The Weather
Warm and humid with showers and considerable cloudiness. Extremes Tuesday, 68 and 84. Monday, 67 and 83.

THE ATLANTA CONSTITUTION

For 83 Years the South's Standard Newspaper

FINAL CITY EDITION

VOL. LXXXIII, No. 26. ATLANTA (2), GA., TUESDAY MORNING, JULY 11, 1950. Issued Daily and Sunday, entered as second-class matter, Post Office, Atlanta, Ga. Price Five Cents

RALPH McGILL

A Volunteer For Death

ORANGEBURG, S. C.—I came here seeking a hero. I found him.

Tall, lean, looking much less than his 75 years, James Leonard Hanberry and I sat at a borrowed desk in Attorney J. D. Bryant's office and talked.

Outside were the noises of a small town—the laughter of persons walking along the streets; the sudden starting of automobile motors at the curbs, and friends calling across the way to one another.

But, as we talked I could see Havana, Cuba, of 50 years ago, hot and humid in July, with panic and fear ruling the city.

In the city the dread carts went about, their drivers crying in their soft, sad Spanish, "Bring out your dead."

It was yellow fever—"Yellow Jack," so called from the yellow quarantine flag.

Campaign

Walter Reed, the Army doctor, son of a Methodist preacher in Virginia, had arrived to see what could be done. Soldiers and civilians daily were dropping with the disease. A headache, fever, the "black vomit," which was a hemorrhage from the stomach mixed with bile, and death save for the pitiful few, was the schedule.

Wives of Army officers and the elegant Spanish ladies riding in their rich carriages wore bags of asafoetida. Frequent spitting was advised. The Army burned the clothing and tents of the dead. But, still they died.

Few paid much heed to the ever-present mosquitoes—save to slap at them and to curse them.

For 19 years Dr. Carlos Finlay, a Havana physician, had been insisting mosquitoes caused the disease, but few paid him any attention. But Reed and his associates decided to test it. There had to be volunteers for the idea.

The idea was this—capture mosquitoes, let them feed on the body of a patient ill with yellow fever, and then allow the same mosquitoes—across a period of days—to bite well men.

To volunteer was to risk almost sure death.

But when Dr. Reed asked for volunteers, almost 20 of them stepped forward.

Hanberry

One of them was the man who sat across from me in the law office in Orangeburg—James Leonard Hanberry, one of three men now living who volunteered that day in Camp Columbia near Havana, five decades ago.

He is the only man living who took both tests—the mosquito and the bed test.

There was a second theory. It was that the deadly fever was transmitted by the clothing or the bedding in which victims had died.

So, a hut was built and tightly screened. A stove was put in it to provide excessive heat. From the hospitals were brought the filthy, vomit-stained sheets, bedding and sleeping clothes of the recently dead.

The volunteers slept in these ghastly, stinking, horrible habilaments for 21 consecutive nights.

"Could you sleep?" I asked James Hanberry.

"You know how it is," he said, "a soldier can sleep anywhere."

None of these caught yellow fever.

Second Test

Not all would take both tests. Hanberry did. He was bitten by a mosquito—captive in a tube—which some days before had fed on the yellow body of a feverish, dying victim.

He took yellow fever.

"In above five days you know," he said. "After that fifth day you either get well or go down the road. My fever was 105. I lost 40 pounds in nine days. They didn't give us anything but water. No food at all."

James Hanberry got well. He remembers with deep gratitude the soldier who nursed him, Gus Lambert, now living in Chicago. He remembers with sadness the two South Carolinians who took the tests with him, Gus Soontag and Levi Folk, both long dead.

"I guess I lived because I was strong and healthy," he said. He still is.

He doesn't look or act like a hero. A quiet, almost inarticulate man, he came to Orangeburg a dozen years ago from Denmark, S. C. He has a wife and five children.

He serves as a bailiff in the court, but he has one other job. On Sunday mornings he unlocks the gates of the Orangeburg Cemetery, and locks them at dark. In it are men and women who died more than half a century ago of yellow fever—a facet of the story which has in it a sort of ironic twist.

You may search the records of all time and find fewer examples of moral or physical courage greater than that of the men who stepped forward that hot, humid, dreadful day in Havana 50 years ago this Summer.

Associated Press Wirephoto

BRITISH IN KOREA FIGHT—The British cruiser Belfast is shown in an American naval base in Southern Japan after returning from escorting American and British aircraft carriers into an area along the West Korean coast. The Belfast is one of the largest cruisers to enter Japan waters recently.

Immediate Draft Of 20,000 Ordered

Group Slated for Ground Forces; Army, AF Chiefs Off to Tokyo

WASHINGTON, July 10—(UP)—The Defense Department Monday ordered the immediate drafting of 20,000 men for the Army.

The hurry up call was issued a few hours before Gens. Hoyt S. Vandenberg, Air Force Chief of Staff, and J. Lawton Collins, Army Chief of Staff, took off for Tokyo for top level strategy talks with Gen. MacArthur.

Neither Vandenberg nor Collins had any comment as they boarded a four-engine Constellation at 8:18 p. m. (EDT). They will probably be back by the weekend.

They will ask MacArthur exactly what he needs in manpower and equipment to win the Korean war.

The Air Force disclosed meantime that American fighting planes may begin operating from an advanced base in South Korea later this week. Officials said the forward base will provide close air support for the battered U. S. ground forces which are trying to halt the advance of North Korean Communist invaders.

Georgia will be required to furnish two and one-half percent of the 20,000 draftees the Defense Department has called for, or about 500 men, Col. James Skelton, Deputy Director, Selective Service Headquarters, estimated. Col. Skelton said when orders came, pre-induction physical examinations would be arranged at Third Army Headquarters at Fort McPherson for "about three times the number of men we must furnish."

The Collins-Vandenberg mission may lead to an early decision on how far the armed forces will go in mobilizing reserves and drafting men.

The draft call was the first issued since January, 1949, and may have been aimed primarily at spurring voluntary enlistments.

LONDON, Tuesday, July 11—(AP)—Russia claimed Tuesday that the United Nations Security Council's decision to place all United Nations forces in Korea under the leadership of the United States was unlawful and "represents direct support to armed aggression against the Korean people."

The Soviet charge was contained in a reply to a message from UN Secretary-General Trygve Lie notifying the Kremlin of a decision taken by the Security Council Friday.

The 20,000 inductees are only a fraction of the 360,000 men the Army will need to build to its top authorized strength of 837,000.

Draft Director Maj. Gen. Lewis B. Hershey told a news conference it will take "at least 60 days" to get the first draftees into camp.

The first called will be single men who are nearing their 26th birthday and who do not hold essential jobs.

Selective Service officials said it will be "a day or two" before state quotas are fixed. A total of 1,466,629 men in the draft-eligible ages of 19 through 25 already have been classified 1A.

Hershey said the delay in bringing in the first inductees results from the fact that Selective Service machinery was moribund for 18 months. He said he will ask Congress for $30,000,000 to put it in full-time operation.

Use of the draft was authorized by the Defense Department last Friday after the President gave all three services a green-light to ex-

Continued on Page 6, Column 3

Yak Jets in Battle As Tanks Lead Gis

By FRANK TREMAINE

TOKYO, Tuesday, July 11—(AP)—American troops spearheaded by tanks fought fiercely Tuesday against Communist forces on the Western Korean front 15 or 20 miles north of Taejon.

As front dispatches reported U. S. troops locked in battle with the North Koreans, a communique issued by Gen. Douglas MacArthur's headquarters revealed that:

North Korean, Soviet-built jet Yak fighters have gone into action for the first time.

In a record American air attack, U. S. and Allied planes knocked out an estimated 65 Communist tanks Monday.

The use of U. S. tanks on the front above Taejon was disclosed for the first time by front dispatches and confirmed later by an Army spokesman at advance American Headquarters.

"Although outgunned our tanks acquitted themselves very nicely," the spokesman said.

The furious fighting which opened at 3 a. m. Tuesday on the American sector north and northwest of Taejon, the South Korean temporary capital, followed by less than 24 hours the first successful American counter attack of the war. On this front Monday, American troops led by tanks with their guns blazing drove the North Koreans back to Chonui, 27 miles from Taejon.

MacArthur's communique, which often is 12 to 24 hours behind front reports, did not mention the fighting either Monday or early Tuesday.

It was not known whether the Yanks had been able to hold their gain to Chonui in action which the military spokesman described as "fluid."

MacArthur's communique said merely that the North Korean First Division on the Pyongtaek-Chonan axis continued to put pressure on our United States battalions in this area."

The communique disclosed the appearance of the YAK jet fight-

Continued on Page 6, Column 1

Lincolnton Ex-Mayor Dies Of Blows; Neighbor Held

Constitution State News Service

LINCOLNTON, July 10—W. Frank Mercier, 51-year-old mechanic, Monday was held without bond at the Lincoln County Jail in the bludgeon death of L. E. Rees, well-known East Georgia business and civic leader, Sheriff G. E. Norman said.

Mr. Rees, 66, died early Monday in a Washington hospital from injuries received when attacked early Saturday in a bedroom of his home, Norman related. He said Mercier, who lives directly across the street from Rees, was taken into custody Sunday at the home of a sister, Mrs. Dick Moore, near Thomson, on charges of assault and battery.

Following the death of Mr. Rees, the widow took out a warrant charging murder, Norman said. He added the case will be brought before the Lincoln County grand jury in October.

Mr. Rees was discovered unconscious from the beating in a bedroom of his home at 5:15 a. m. Saturday, the sheriff related. He said Mrs. Rees, who was in an upstairs room, told of seeing Mercier coming across the street and then was awakened by the sound of blows.

Evidently Mr. Rees was attacked while still asleep, Norman said.

Although the sheriff would give no motive for the attack, he said robbery or a surprised burglar were "ruled out."

"I couldn't say just now what it was all about," he declared. "It will be brought out, though."

A native of Wilkes County, Mr. Rees, came to Lincolnton more than 30 years ago. He served as Mayor of Lincolnton, Representative from Lincoln County to the State Legislature and was widely known for philanthropic activities.

Owner of a mercantile and funeral home business at Lincolnton, he also held extensive property in other nearby cities.

Funeral services will be held at 11 a. m. Tuesday at the graveside in Smyrna Church Cemetery in Wilkes County. The Rev. George Holden and the Rev. Robert Daniel will officiate.

In addition to the wife, he is survived by three daughters, Mrs. Grady Price, of Swainsboro; Mrs. George David, of Washington, and Miss Leslie Rees, of Lincolnton; two sisters, Mrs. Kate Tatum and Miss Maude Rees, and a brother, Boyce Rees, all of Wilkes County.

Pardon Considered For Fluker

By KEELER McCARTNEY

A possibility that Odie Fluker might receive a pardon in the 1936 slaying of Racket Czar Eddie Guyol development Monday at a hearing before the Pardon and Parole Board as Police Capt. Ben W. Seabrook reiterated a contention that Fluker was innocent.

Ed Everett, Chairman of the Board, pointed out that the Board could consider the case for parole since Fluker has served the required seven years, or it could grant a full pardon if convinced of the prisoner's innocence.

In taking the case under advisement, the Board retained for consideration a series of affidavits which Seabrook said he obtained after Fluker's conviction. Originally sentenced to die in the electric chair, Fluker's sentence was commuted in 1939.

"Over 18 years ago, when I first took the oath as a law enforcement officer, I promised God I would never pass a cemetery knowing that I helped put a person there through false testimony," Seabrook declared.

Seabrook, one of the officers who returned Fluker to Atlanta for trial from a prison camp at Dallas, said he stepped out of the case soon afterwards when Mrs. Guyol failed to identify the prisoner in a police lineup.

An Atlanta officer who developed the case told him to ignore a subpoena to the trial in the event he received one, Seabrook related. He said he appeared at the trial as a rebuttal witness.

"I began to study over this case and to pray over it," he told the Board. "I realized I was bucking politics and the underworld and that I was placing my job in jeopardy.

"I talked with my wife about it. She told me to do what I thought was right and that we would make out somehow.

"I gave an affidavit that Mrs. Guyol did not pick Fluker out in the police lineup, although she later identified him from the witness stand as the killer. After that appeared in print, people began calling me with bits of information."

Evidence reviewed in the case by Seabrook showed Guyol was fatally shot as he sat in a car with his wife at their Pelham Road home. Mrs. Guyol said the killer stepped out of the hedge on her husband's side of the auto, walked around the car to her window and then fired a bullet into the husky racket czar.

"As one of the arresting officers you feel that Fluker is innocent?" Everett asked.

"I have felt that way for 14 years," Seabrook replied.

Fluker, a tubercular patient, is held in isolation at the Tattnall State Prison at Reidsville.

Lt. Bill McDuffie, of the GBI office at Swainsboro, also appeared as "a private citizen" in the interest of Fluker. McDuffie said Florida officials have agreed to set aside a robbery sentence so that Fluker may enter a hospital in California for treatment, in the event he is released.

Dog Days Near—So—Wet, Muggy

Atlanta is in for two days of warm and humid weather punctuated with scattered showers and thundershowers, the weatherman said. Considerable cloudiness otherwise rounds out the forecast for both Tuesday and Wednesday. After all, "dog days" are due to start Friday.

HUMID

Tuesday the thermometer is due to hit a day's high of 84 after a low of 68—ditto for Wednesday.

Monday temperatures ranged from a low of 67 to a high of 83.

Markets at a Glance

NEW YORK, July 10—(AP)—Market trends Monday:

Stocks—Unsettled; TV's weak.

Bonds—Mixed; some rails improve.

Cotton—Strong; bullish Government crop report.

Exchange Sales—Stocks, 1,960,000 shares; bonds, $3,820,000; Curb stocks, 290,000 shares; Curb bonds, $220,000.

CHICAGO—Grains and livestock market trends Monday:

Wheat—Slightly easier; mild hedging pressure.

Corn—Easy: country cash corn offerings large.

Oats—Easy: weather favorable for growth in mid-west.

Hogs—Fairly active and 25 to 50 cents higher; top $24.50.

Cattle—Steady to 50 cents higher.

Applicants Besiege Recruiting Points

By MARJORY SMITH

A rush of applicants for military service hit Atlanta recruiting stations Monday.

While quiet, sober-faced 18-year-olds lined up at the draft board office, shuffling queues formed in the New Post Office, headed for doors marked U. S. Army, Navy and Marine Recruiting Stations.

There were plenty of 18-year-olds in recruiting lines, too . . . along with men with gray in their hair and a sprinkling of young women with uniform fever.

Army and Air Force spokesmen reported the number seeking to enlist here Monday was largest since World War II.

Similar upswings in recruiting were reported in other cities across the country—spurred by the war in Korea and resumption of the draft.

Sgt. W. H. Ockenfels, in charge of the Marine Recruiting Station here, said the majority of inquiries coming to him included two questions: "Can I get overseas duty?" and "Can I get into battle right away?"

More than 50 would-be Leathernecks, some over-age, some under, some lacking necessary education, stormed the station Monday, whereas normal load is from a dozen to 20 men.

"A few girls came in, too," the Sergeant reported.

Prospective WACs last week besieged T-Sgt. Thelma M. Towns, who said women between the ages of 42 and 50 were imploring her to "see if something can't be done to expand age limits so we can get in."

Clear-eyed Norma Jean Hadley, 18, of 1325 McLendon Ave., N. E., came in for an interview Monday. Just out of high school, Norma Jean declared she thought the Army "offered a wonderful opportunity for girls like me, who can't afford to go to college."

White and Negro applicants for the Army and Air Force were terse about their reason for attempting to enlist, with a general air of "Let's get this thing over with as soon as possible."

Harry Steinberg, 23, of 545 Washington St., S. E., and Jack Herndon, 23, Decatur, declared in unison, "If there's got to be another war, we want in on it!"

Army recruiters said they were "being worked to death," with several hundred applicants backed up through doors and down hall corridors. Navy applicants were up between 50 and 100 percent here.

Paul William Anderson, 18, of 150 Georgia Ave., S. E., conferring earnestly with Navy recruiters, had a succinct reply to queries about his action:

"'Fraid the Army will get me!" he grinned.

More than 300 18-year-olds were registered at Selective Service Headquarters here Monday, and Col. James Skelton, Deputy Director, said registration was "coming along fine now."

Col. Skelton added, however, that "too many draftees are turning out to be late—sometimes as much as six to eight months late."

He reminded that 18-year-olds are required to register within five days after their eighteenth birthday to avoid being listed as "delinquent."

Fulton County Draft Boards Nos. 61, 62, 63 and 64 are all housed in a single headquarters, 449 West Peachtree St., N. W. DeKalb County Draft Board No. 45 is located in the new County Building in Decatur.

2 Policemen at Athens Arrested in Beer Theft

Constitution State News Service

ATHENS, July 10—Two Athens patrolmen were arrested Monday and accused of the theft of several cases of beer from a parked truck, Police Chief C. O. Roberts reported.

Chief Roberts said the accused pair, Alan Hansford, 35, and Ralph Veale, 28, admitted making away with the loot in a patrol car of the Athens Police Department.

Roberts declared that the pair denied breaking a lock on the truck, but confessed the theft of 12 cases of beer.

Eight cases of beer were found under Hansford's home on the outskirts of town while four cases were recovered in Veale's apartment, Chief Roberts reported.

The two men's homes were searched by detectives bearing search warrants. The patrolmen didn't object when officers presented the warrants.

When confronted with the evidence both men admitted the thefts, which occurred while they were on duty in downtown Athens, Chief Roberts said.

Chief Roberts said he immediately suspended the pair, and late Monday they were dismissed officially by the City Civil Service Commission.

Hansford and Veale were released from jail under $750 bond each.

Charlie Upchurch, of the Premium Distributor Company, reported the theft of the beer several days ago, and two plain clothes men were assigned to the case, Chief Roberts added.

Chief Roberts said this is not the first theft that had been reported, but added no other charges were placed against the Athens patrolmen.

Hansford had been a member of the Athens police force for more than seven years, but Veale had served only slightly more than a year.

The patrolmen's case probably will come up before the October term of court.

The merchandise was stolen while the beer truck was distributing the beverage on its route in downtown Athens.

Keep the Record GROWING

83 Days Without A Traffic Fatality

SAFETY TIP: Speed contributes to one out of every three fatal traffic accidents. Slow down, and live longer.

Think of Your Safety

Three Boy Scout Leaders To Tell Of Jamboree on Views Tonight

Three Boy Scout leaders who attended the National Boy Scout Jamboree at Valley Forge, Pa., will be guests of "Views of the News at 6:15 p. m. Tuesday on WSB. Journal Staff Writer George Goodwin will interview Harry J. Hearn, Scoutmaster of Troop 57 in Atlanta; Doug Ellis, Eagle Scout of Troop, 86 and Morris Carney, another Eagle Scout, representing Troop 30.

Constitution Staff Writer Albert Riley will give the Story Behind the Headlines.

Come Inside With Us . . .

SUMNER PIKE IS CONFIRMED for new term on AEC as Senate overrules, 55 to 24, Atomic Committee. Page 14

HEATED CAROLINA CAMPAIGNING goes to voters today in balloting for Senator, Governor. Page 21

'WE'VE GOT TO HAVE MORE BULLETS than they have men,' wounded sergeant says in Korea. Page 7

BROAD STREET EXTENSION OPEN to traffic, and city realizes a 50-year dream. Page 8

STATE VETERANS SERVICE BOARD recommends reinstatement of two dismissed employees. Page 21

Bisher	9	Ida Jean Kain	16
Business	20, 21	Jack Tarver	12
Channing Cope	13	Obituaries	23
Classified Ads	23, 27	People	3
Comics	18, 19	Radio and Television	22
Cross-word Puzzle	19	Society	16, 17
Doris Lockerman	16	Sports	9, 10, 11
Dr. Brady	17	Star Gazer	18
Editorial Pages	12, 13	St. John on Politics	12
Financial News	20, 21	Theater Programs	8
Goren on Bridge	18	Today's Events	28
Grantland Rice	10	Weather	23
Harold Martin	13	Women's Page Feature	16, 17
		Your Mind's Mirror	19

Metropolitan N.Y. Off 2,500,000

NEW YORK, July 10—(AP). The census takers made another check of the city's population figures and Monday lopped off more than 2,500,000 in the metropolitan area.

The recount also took nearly 600 off the previous figure for the five counties within the New York City limits.

The new, but still preliminary, figures are 7,841,023 for the city and 12,838,143 for the metropolitan area. The latter includes 19 counties in New York and New Jersey.

The old count showed 7,841,610 inside the city limits and 15,540,697 in the metropolitan area.

Tabulating and typographical errors at the area headquarters were responsible for the difference, said Dr. Zola Bronson, area supervisor.

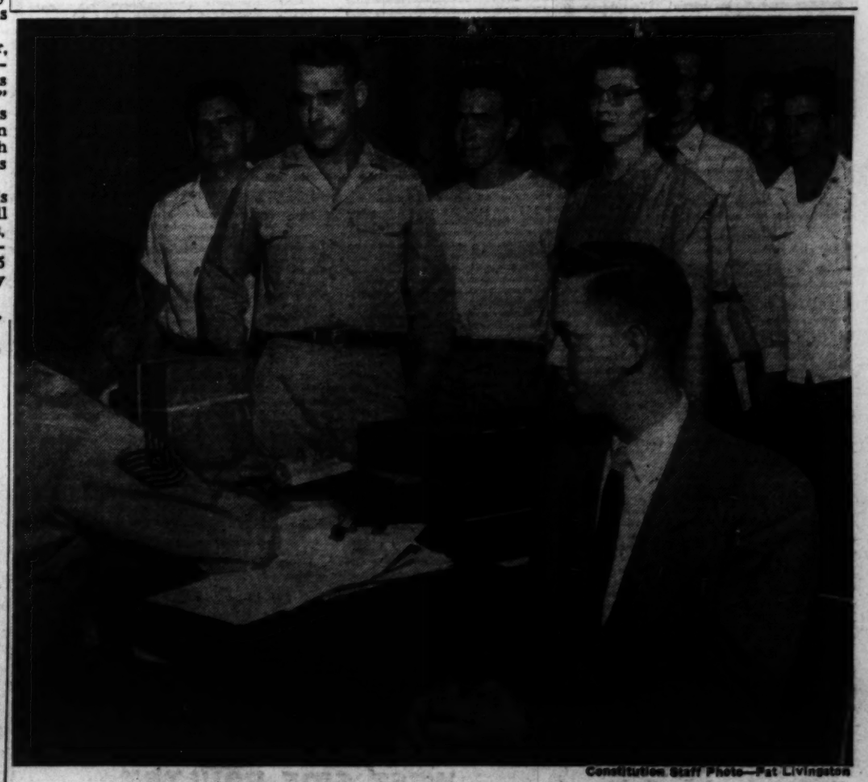

Constitution Staff Photo—Pat Livingston

ENLISTEES THRONG ARMY RECRUITING STATION

M/Sgt. Ansley W. Evans Handles Shuffling Line.

Constitution Staff Photos—Carl Dixon

CHARTER PRESENTED TO NEW HENRY GRADY LIONS' CLUB
Fred Nash, R. H. Kessler, Carl Oliver, Jr., Harold Hale, Earl Hathcock.

Henry Grady Lions' Club Gets Charter

Named for famed Constitution Editor Henry Grady, the Atlanta Area's newest Lions' Club received its charter and its officers were installed at a "charter night" banquet Monday at the American Legion Post No. 1, 1071 Piedmont Ave., N. E.

Approximately 135 Lions and guests saw District Governor Earl W. Hathcock present a charter to the club, which is being sponsored by the Northeast Atlanta Lions' Club.

Hathcock also installed the following officers of the new club: Fred Nash, President; Hugh L. Vance, First Vice President; Harold G. Hale, Second Vice President; William F. Woods, Third Vice Presdient; Carl Oliver, Jr., Secretary; R. H. Kesler, Treasurer; Guy W. Mayes, Lion Tamer; H. F. Wilenchek, Tale Twister; L. E. Fickling, Assistant Tale Twister; S. J. Jordan, Chaplain; John A. Mann, Chorister.

Directors of the new club, which has 50 members, are Ross C. Chambers, A. E. Goodwin, Merrill Collier, and John W. Woodall.

Songs by Miss Beverly Wolff highlighted the Monday night program.

The club will meet on the second and fourth Thursdays of each month at the American Legion Post.

POLICE BLOTTER

By KEELER McCARTNEY

Drug Theft Trial

Two NNegro men are scheduled for trial at 7:30 a. m. Tuesday on charges of taking more than $2,000 worth of penicillin and other similar drugs from the Surgical Selling Company at 139 Forrest Ave., N. E. detectives said.

Drugs totaling $2,259 were recovered fro ma physician on Auburn Avenue and another on Forrest Avenue, Dets. W. A. Jones and O. W. Allen said.

The Negroes under arrest were Willie J. Smith, 26, of 330 Lee St., S. W., and Marion Edwards, 34, of 212 Alabaster Alley, were employees of the company, detectives related. They said the two readily admitted taking the drugs from a shipment which arrived Thursday.

$297 Stolen

Detectives Tuesday sought prowlers who rifled two cash registers and a money sack of $297 at the James L. Key Golf Course clubhouse. Pro Ted Hale said he discovered the loss early Monday.

Escapees Sought

Atlanta police Tuesday were alerted to watch for two felony prisoners who fled the Cobb County public works camp at Marietta.

They were listed as Andy C. Johnson, 23, and Jack Bishop Short, 28, of Atlanta.

Traffic Here In 84th Day Of No Deaths

Atlanta has completed its 83d day without a traffic fatality, since it was disclosed a Sunday automobile wreck in which one man died occurred outside the city limits.

The wreck was listed at Northside Drive and Deering Road, N. W., and was at first reported as being within the city limits, thereby stopping Atlanta's safety record at the 82d day.

The victim, Walter C. Thompson, 23, of 518 Luckie St., N. W., died at Grady Hospital from burns suffered in a car collision, Fulton County police reported. Seven others were listed as injured.

Four persons suffered minor injuries in motor traffic Monday. One was admitted to Grady Hospital with a fractured skull.

Eugene M. Bennett, 21-year-old Negro, of 270 Forrest Ave., N. E., was injured in a motor scooter-automobile collision at Irwin and Howell Streets, N. E. The auto, driven by John Bozeman, 59, was turning left into Howell when his machine collided with the motor scooter, going west on Irwin. Bennett's condition was described as "fair."

Mrs. Nell Lee, 22, of Mableton, suffered bruises as she was crossing Spring Street, N. W. She was struck by an automobile turning left from Mills Street, N. W., into Spring. The driver, C. F. Williams, 51, Negro, of 401 Mangum St., S. W., was booked on charges of violating the rights of a pedestrian. Mrs. Lee was examined by a physician and released.

Truck Driver Walter Brooks, 25, of 1162 Stewart Ave., S. W., received a laceration behind his left ear and injuries to his ribs in afternoon traffic at Cain and Butler Streets, N. E.

Later, at Atlanta Avenue and Capitol Avenue, Millard, Charles Griswell, 53, of 461 Pulliam St., S. W., suffered injuries to his ribs.

Chairman

ALBANY, July 10—Mrs. W. F. McAfee, president of the Albany Parent-Teacher Association Council, has been appointed temporary chairman for this city of the Midcentury White House Conference on children and youth.

NEWS ABOUT

GEORGIA

By SAM CLARKE

Dr. George Sakellarious, Director of the Psychological Laboratory of the University of Athens in Greece, will present the University of Georgia at **Athens**, Ga., an authentic vase made in the Fifth Century. He is taking a tour of universities in the U. S.

Junior Queen

Mimi Connor

Little Mimi Connor shows the coquetry which won her the title of "Junior Beauty Queen of Gainesville" at the Annual Water Carnival held in that city. She is the daughter of Mr. and Mrs. Eugene Connor, Jr., of **Gainesville**. More than 2,000 persons attended the event which was presented by the City Parks and Recreation Department. Virginia Whelchel was crowned **"Miss Gainesville"** in the senior beauty contest.

'Rises From Dead'

A cat may have nine lives, but there's a little chicken in Laurens County that "rose from the dead."

A four-week-old biddy belonging to Mr. and Mrs. Dessie Spell, of near Dublin, was found "very dead" between the jaws of the family pup. Spell placed the chick in a tin can and tossed it over a fence, and forgot the whole deal.

Several hours later the farmer's daughter found the chick kicking up a storm trying to get out of the can.

French Honor

Col. Frederic E. Glantzberg, Commander of **Chatham Air Force Base at Savannah**, and Col. James B. Knapp, Commanding Officer of the 2nd Bomb Group at the base, were awarded ahe Croix de guerre with palms by the French Government. The awards were presented at special exercises at the base for the officers' participation in the preinvasion bombing of Southern France during World War II.

'Yankees' Stumped

James Ryan, casting representative for 20th Century-Fox's "I'd Climb the Highest Mountain" being filmed at Cleveland, said he ran into so many unusual Southern expressions that he had to call in an interpreter.

In addition to drawls inarticulate to "Yankee" ears, Ryan ran up against the following idioms:

"Under a Chunk"—embarrassed. . . . "Might Not Cut My Finger Off"—won't hurt much. . . . "Fixing"—getting ready. . . . "Little Fluffy"—slightly intoxicated. . . . "Sweat Pea"—Hollywood equivalent of Honey.

Keeping Up With

ATLANTA

By ED KELLY

A sequence of pictures made by two **Constitution photographers** has been named "tops" in spot news photography for June by Associated Press newsphoto editors.

Ryan Sanders and **Floyd Jillson** were cited for their series showing a veteran stock-car driver crawling from his burning car at Lakewood Speedway June 11 after the accident which later cost him his life.

The pictures, which depicted the flaming horror of the wreck, were distributed by AP wirephoto service and were printed in papers all over the country.

Noted AMVET'S Visit

Harold Russell, National Commander of AMVETS, star of "Best Years of Our Lives" and an Academy award winner, will be guest of honor during a three-day AMVET State convention to be held July 28, 29 and 30 at Toccoa, when **Atlanta's John H. MacDonald** is presented for election as the Commander of the Georgia Department of AMVETS.

J. H. MacDonald

MacDonald, an army veteran and charter member of the organization, has been indorsed by **Atlanta General Depot Post No. 3, AMVETS**, and other local posts in the Atlanta district for the commandership. . . . **Hilliard S. Henden**, a graduate of **Boys High School**, was on the Spring semester dean's list of distinguished students at Oklahoma A&M College. He was in the School of Agriculture.

Elected President

James A. Bailey, of 272 Sisson Ave., N. E., has been elected president of the newly-formed **North Kirkwood Civic Club**, which will meet the third Thursday of each month in the Kirkwood School Auditorium.

The new club's charter will be ratified at the July 20 meeting. Other officers include **J. Norwood Jones**, of 172 Mellrich Ave., N. E., First Vice President; **Mrs. H. C. Patillo**, of 346 Murray Hill Ave., N. E., Second Vice President; **F. M. Ripley**, of 2109 College Ave., N. E., Secretary, and **H. L. Haynes**, of 357 Clifford Ave., N. E., Treasurer.

Miss Nix Is Delegate

Lucile Nix, head of the Rural Library Service of the Georgia Department of Education, is one of the 5,000 delegates who will attend the Sixty-ninth Annual Conference of the American Library Association to be held in Cleveland, July 16 to 22. President of the Library Extension Division, she will be presiding officer at a joint meeting with the Library Extension and Trustees Division. . . . **Wilmer C. Smith, Jr.**, son of **Mr. and Mrs. Wilmer C. Smith**, of 1724 Flagler Ave., N. E., is now enrolled as an Electronics major at the Milwaukee School of Engineering, Milwaukee, Wis.

75 Going to Camp

Seventy-five boys who otherwise wouldn't have had the chance are going to camp this Summer, thanks to a $1,000 gift.

The money was raised as a project of the Atlanta **Optimist Club** and was presented Monday night to **Maj. Joseph F. Kirkman**, executive director of the Salvation Army and Optimist Club member.

The boys will stay 10 days at the Salvation Army's Grand View Camp in Jasper.

Three Bar Groups To Honor Judges

Federal Judge Neil Andrews and Freeman McClure, newly-elected judge of the new Lookout Mountain Judicial Circuit, will be honored at a meeting of three bar associations at the Lookout Mountain Hotel Saturday.

A new Lookout Mountain Circuit Bar Association will be organized at this meeting. Members of the Cherokee and Rome Bar Associations will meet at 11 a. m. and pay tribute to Andrews for "his outstanding service during his interim appointment as United States District Court Judge," and Judge McClure, of LaFayette.

ORKIN—ESTABLISHED 1901 • ORKIN—ESTABLISHED 1901
Guard Your Health!
Bats • Roaches • Mice • Flies
Ants • Carpet Beetles
Carry Filth . . . spread disease!
COMPLETE PEST CONTROL
ORKIN
591 Peachtree, N. E. EM. 4545

USE JOURNAL-CONSTITUTION WANT ADS

CASTERS—TRUCKS
CONVEYORS IN STOCK
JOHN W. WM. H. CARLSON
33 North Ave. at Spring St.
AT. 3969 and AT. 7788
Parking in Front and Rear

STEIN'S
YOUR HOTPOINT HEADQUARTERS
This Lady is reading while her dishes are washing—in a . . .
Hotpoint AUTOMATIC ELECTRIC Dishwasher
From STEIN'S
• Double Washes!
• Double Rinses!
• Dries Electrically!
$29.00 DOWN
$12.65 Monthly—Full Price $289.95
Saves You 7 Hours Weekly!
Put your dishes into this Automatic Electric Dishwasher, touch the dial and GO! That's how quick and easy housekeeping's meanest task becomes with this amazing work saver. Streamlined 1950 models offer even greater values than ever before. Come in and see America's most exciting appliance for yourself.
By Dialing . . .
CY. 2711 you can order 365 hours more free time for each year!
STEIN Supply Co.
PLUMBING • APPLIANCES • HOUSEWARE
3 GOOD SPOTS TO SHOP
• 301 Decatur St., S. E.
• 808 Marietta St., N. W.
• 832 Gordon St., S. W.

DAVIS POULTRY
1019 Peachtree St. VE. 8813
SPECIAL TUES. AND WED.
FANCY MILK-FED
FRYERS Lb. 28c
CALL VE. 8813
TO HAVE YOUR ORDER READY
Next Door to Woolworth's

SPECIAL TUES. WED. & THURS.
FANCY MILK-FED BARRED ROCK
FRYERS
ONE OR A THOUSAND
LB. 28c
—TWO STORES—
243 PONCE DE LEON
VE. 2272
777 MARIETTA ST.
LA. 1515
OPEN ALL DAY WEDNESDAY
LANDERS BROS.

SPECIAL!
TUES., WED. & THURS.
Fancy Milk-Fed
28c LB.
Phone Us Your Order—We Will Have Them Ready
TRINITY POULTRY HOUSE
For Better Service—Two Stores
52 and 68 Trinity Ave., S. W. ALpine 8147

SPECIALS!!! COME AND GET THE BEST
TUES., WED. and THURS.
OPEN ALL DAY WEDNESDAY
MILK-FED
FRYERS
Dressed While You Wait
One or a Thousand
We Raise Our Own
Lb. 28c
THREE STORES
VAUGHAN POULTRY
174 Boulevard at Houston CY. 1177
452 Fraser St., S. E. CY. 6349
WEST SIDE POULTRY
294 Ashby St. at West View Dr. FR. 3501

Registered Jeweler, American Gem Society
Can you trust your eyes to pick a truly fine DIAMOND?
The answer is definitely "NO". And there's no need to try! As Atlanta's oldest jewelers and as a Registered Jeweler of the American Gem Society we have the experience and up-to-date equipment to show you the differences in diamonds. To help you, we'd like to explain and show you what to look for in diamonds. Visit us soon, won't you!
Ring at left, solitaire with two side diamonds, yellow gold mounting, $185. At right, solitaire with four side diamonds, white gold mounting, $350. Fed. tax incl.
Pay a Little at a Time
Maier & Berkele
Jewelers to the South Since 1887 • 111 Peachtree St., N. E.

IT MEANS SO MUCH TO KEEP IN TOUCH
"Hello, Dad—it's a Boy! we're naming him for you!"
The true value of your telephone is the value of voices you love, brought right into your home. It's the value of steps saved, errands run, questions answered, peace of mind restored. All told, it's an amazing day's work for a modest day's pay. The price of your telephone service is still remarkably low as compared with the prices of most other things you buy. And telephone folks are busy all the time expanding and improving the service further—making it still more useful and valuable for everyone.
Southern Bell Telephone and Telegraph Company
"Wonderful, Son! I wouldn't take a million for your call!"
so big in service . . . . . so little in cost

Baseball Lottery Card Confuses Vice Squad

By KEELER McCARTNEY

Vice Squad detectives are gunning for baseball lottery—the city's newest betting fad—but they'd like to have a word with "the agent."

The first evidence of the lottery seized Monday night in a West End drive-in restaurant at 1350 Gordon St., S. W., was very confusing.

Dets. R. A. Boone and J. E. Sikes arrested the drive-in proprietor, J. D. "Tiny" Carroll, 41, for operating a baseball lottery and set the case for 4 p. m. Tuesday in Recorder's Court. Then they settled down to examine the forms.

As near as the detectives could figure it out, the player planks down 50 cents and then runs through 24 teams in the Southern, American and National Leagues. He selects three teams and guesses at the total number of runs batted in.

For the week ending July 8, for instance, Birmingham was credited with a total of 73 runs Boston in the National League had 69 and Philadelphia 68. The work sheet shows $200 would be paid for this combination.

A selection of Birmingham, Little Rock and Boston, or Birmingham, New York and Boston would have paid $50 for the runner-up.

If you liked the low scorers, detectives found you could have picked up $75 for a 50-cent bet by taking Mobile with 30 runs, Cincinnati with 35 and New York—National—with 32. A choice of Mobile, New York and Pittsburgh would pay $25 as second place.

Games not scheduled or postponed bothers the schedule not a bit. The work sheet says that in the event games are not held the scores of the last games played may be substituted.

And the sheet concludes:

"If this is not clear . . . ask your agent for a more thorough explanation.

This was the first reported appearance of lotteries based on athletic contests since wholesale seizures of football lottery paraphernalia last fall.

Associated Press Wirephoto

Divorces Producer

Benay Venuta, blond screen singer - actress, Monday in Santa Monica, Calif., obtained a divorce ending her 10-year marriage to movie producer **Armand S. Deutsch.** She testified Deutsch was domineering and "berated me because champagne at a dinner party was not iced." The court approved a property settlement giving their two children income from a $1,000,000 trust.

Battery Men Call Strike At East Point

More than 100 members of the International Brotherhood of Electrical Workers (AFL) at the National Battery Company's plant in East Point were scheduled to strike Tuesday.

Howard T. Durand, assistant business representative of Local 613, said the strike had been called after the union could "make no satisfactory agreements with the company."

A national strike of 3,000 IBEW members at eight auto storage battery plants of the National Battery Company was announced Monday in Washington.

The concern, with headquarters in St. Paul, Minn., has other plants in Dallas, Memphis, Zanesville, Ohio, Levenworth, Kan., West Salem, Ore., and Marlboro, Mass.

A union spokesman in Washington said the workers seek pay raises of between 20 and 25 cents an hour, with elimination of differentials among plants, plus other advantages.

The said the company last Thursday offered 10½ cents an hour.

"We have insisted and demanded the dispute be settled by arbitration, but the company has refused," said Durand.

"On Feb. 17 we filed an unfair labor practice charge with the NLRB in order to bring about a satisfactory conclusion. It is still pending."

Durand said a picket line would form at the plant early Tuesday.

PEOPLE

By CALVIN COX

An Indiana farmer, **Clarence J. McCormick,** of Vincennes, has been nominated by President Truman to be Undersecretary of Agriculture. McCormick, who operates three farms, will succeed **A. J. Loveland.** In Cannes, **Prince Aly Khan** denied that he and his movie star wife, **Rita Hayworth,** are: 1. Seeking a divorce; 2. Expecting another baby. . . . Government sources in London denied Monday that ailing **Ernest Bevin** is planning to retire as Foreign Secretary. To the contrary, it was reported Bevin hopes to retain the post as long as he possibly can.

Looking Up at 91

Age will not deter **Mrs. Rosa B. Kellogg,** 91, from realizing her lifelong ambition to climb a mountain, she said Monday in Grand Rapids, Mich. She declared she planned to find a peak to ascend when she goes on a tour of Alaska soon. "I feel fine," she said. . . . Summer session students were told by **Gen. Eisenhower,** president of Columbia University, they were meeting this year "under the dark clouds of a threat of war." He said the need for increased knowledge of the world today prevails in many quarters. "It is fundamentally the lack of such knowledge that is the basis for the troubles of the world," Eisenhower said. . . . Creamery Worker **George Torrence,** 35, is back on the ground after 24 hours atop a silo on a farm near Graettinger, Iowa. Deputy Sheriff **T. J. McCaffery** said Torrence recently suffered a nervous breakdown. A neighbor, **Ed Herke,** coaxed the man from the 32-foot silo with a promise he would be taken to see his family. Herke quoted Torrence as saying a doctor had told him he would have to go to a mental hospital "for 90 years."

Oh, It's You

Archibald Hawthorne, an agriculture expert from Washington, D. C., was turned down when he sought a room in the Ambassador Hotel in Tokyo Monday. No reservation. In a last desperate try, Hawthorne pulled out his business card and showed it to the Japanese clerk. The clerk suddenly changed his mind and gave Hawthorne a room at once. "I have read "The Scarlet Letter'," the clerk explained with a smile. **Nathaniel Hawthorne,** author of 'The Scarlet Letter,' died in 1864 . . . **Danny Van Aelst,** 3, wandered away from his home in Manistee, Mich., at 8 a. m., Monday. A large searching party found Danny late Monday four miles from home. "I'm tired," said Danny . . . **Frank Sinatra** opened Monday night at the Palladium, Britain's top vaudeville house. "The Voice" sang ballads for about an hour and a half. Midway the act he dashed off stage to grab a cup of tea, explaining he needed the stuff for an ailing throat. After the show he described his London audience as wonderful.

UN Into Its Own

Speaking before the University of Virginia's Institute of Public Affairs, Ambassador-at-Large **Philip C. Jessup** said Monday in Charlottesville, Va., that the Communist attack on South Korea had brought the United Nations into its own as a powerful and practicing force for international law and order. He said the lesson of Korea already had brought these points before the world: 1. International Communist peace propaganda is a tissue of lies and deceit. 2. Unity of the free world is the only answer to aggression. 3. The UN has come into its own. We know now that the world organization is not only an ideal but a functioning instrument of collective security."

Crowd Dispersed At Crash Scene

A half-dozen policemen late Monday quickly dispersed a crowd estimated at 1,000 which gathered when an auto sideswiped a truck and two other cars on Martin Street at Logan Street.

George Horton, Negro, 19, of 411 Connally St., S. E., the driver, was booked for drunk operating, failing to have a driver's license, leavin gthe scene of an accident and speeding, Ptl. Jack Langley and R. P. McKee said.

Driving north on Martin, Horton struck a parked auto and then sideswiped the other machines, patrolmen related. They said spectators gathered from the Capitol Homes housing project and a nearby Negro section.

Ptl. E. M. Mitchell, off duty at the time, arrested Horton after a foot race.

Fighter Pilot's Condition Critical

First Lt. Kerry D. Barnard, USMCR, of Florence, Ala., who was injured in the crash of his Corsair fighter near the Atlanta Naval Air Station Sunday, was still in a "critical" condition late Monday at Lawson VA Hospital.

Lt. Barnard was believed to have suffered a brain concussion and a fracture of the right thigh. He has not regained consciousness since he was taken from the plane wreckage.

Atlanta Due 28 Teachers, Board Told

By HERMAN HANCOCK

Atlanta public schools will get authorization for 28 additional teachers, meaning a $50,000 annual increase in State payments, Miss Ira Jarrell, City School Superintendent, told committees of the Atlanta Board of Education in a meeting Monday night. She said the hike is because of increased school population recorded principally in Negro institutions.

Committees also:

1. Voted to close Armour Negro school and to assign its 59 students to High school when the new school term opens next September.

2. Agreed to permit Thomas W. Clift, Business Manager, to negotiate the sale of the present William Street School site, effective July, 1951, for $50,000.

3. Ordered administration officials to refigure construction of a projected five-classroom addition and toilet facilities for the Sylvan Hills Elementary School after the low bid, offered by J. J. Black & Company, asked $95,000 for the work. Approximately $75,000 has been earmarked for the improvement. Board members expressed the fear that construction costs are skyrocketing again after easing off somewhat last Spring.

4. Decided to up fire insurance on school buildings to $19,500,000, an increase of approximately $7,500,000. Clift told the Board it was not carrying sufficient coverage and warned that a real loss would find the system unable to rebuild.

All committee actions are subject to approval of the Board in regular session Tuesday afternoon.

Board members also expect that a delegation protesting conversion of the Kingsbery Elementary School for use of Negroes will appear at Tuesday's meeting. Approximately 400 white students have already been transferred to neighboring white schools in anticipation of the conversion on next September and 1,500 Negro students have been assigned to Kingsbery.

Board committees had a picnic diner at the home of Second Ward member, Dr. Charles C. Rife, 124 Carter St., S. W.

Dogs, Cops Trap Cat-Man Prowler

Fulton County Ptl. "Coot" Hornsby and L. C. Clay received a rush call out Mt. Airy Road to investigate numerous reports of a "prowler."

One resident called out his dogs, while his wife called the police. When the officers arrived the dogs and the "intruder" were going around in circles—and the police joined in.

The patrolmen finally caught up with the "prowler" who explained, with a cat in his arms, that he neglected to tell his neighbors he was chasing his pet.

GOVERNOR'S SECRETARY
Miss Alta Petersen

Governor Gets Law-Versed Secretary

Gov. Herman Talmadge Monday named Miss Alta Petersen, Atlanta lawyer, as his personal secretary, effective July 15. She succeeds Mrs. Gladys Creal, who will join her husband in New York where he has been transferred as an executive of the Western Union Company.

Miss Petersen resides with her parents at 585 Martina Dr., N. E.

A graduate of Girls' High School, she was admitted to the Atlanta Bar in 1940 and practiced law until May 1, 1950. She is one of the few women admitted to practice before the United States Supreme Court. She is a member of Georgia courts, including the Supreme Court and the Court of Appeals, the Georgia Bar Association, the Order of the Eastern Star and the First Presbyterian Church.

Kool-Aid
6 FLAVORS
MAKES 10 BIG, COLD DRINKS
KOOL-AID 5¢

FLY Capital AIRLINES
4 hrs. 42 min.
$48.35 plus tax
Buffalo
Equally fast flights . . . equally low fares to Pittsburgh, Charleston, W.Va., Rochester, Cleveland, Detroit, Asheville, Hendersonville and Tri Cities, Tenn.
Call Alpine 5611 or your travel agent
Ticket office: Piedmont Hotel
Oldest Airline Serving Atlanta
Girard Perregaux, Official Watch
Capital AIRLINES

USE JOURNAL-CONSTITUTION WANT ADS

"The vacation was wonderful and I danced every night"
A GOOD DANCER ALWAYS HAS A WONDERFUL TIME
Thirty-six years of teaching experience has proved to Arthur Murray that anyone can become a popular, sought-after partner. So come into the studio and see for yourself what hidden dancing talent you have. Learning is fun, quick and surprisingly inexpensive. Start now and be ready for vacation parties.
TEACHERS WANTED—WE WILL TRAIN YOU
ARTHUR MURRAY
101 CARNEGIE WAY • AL. 7711

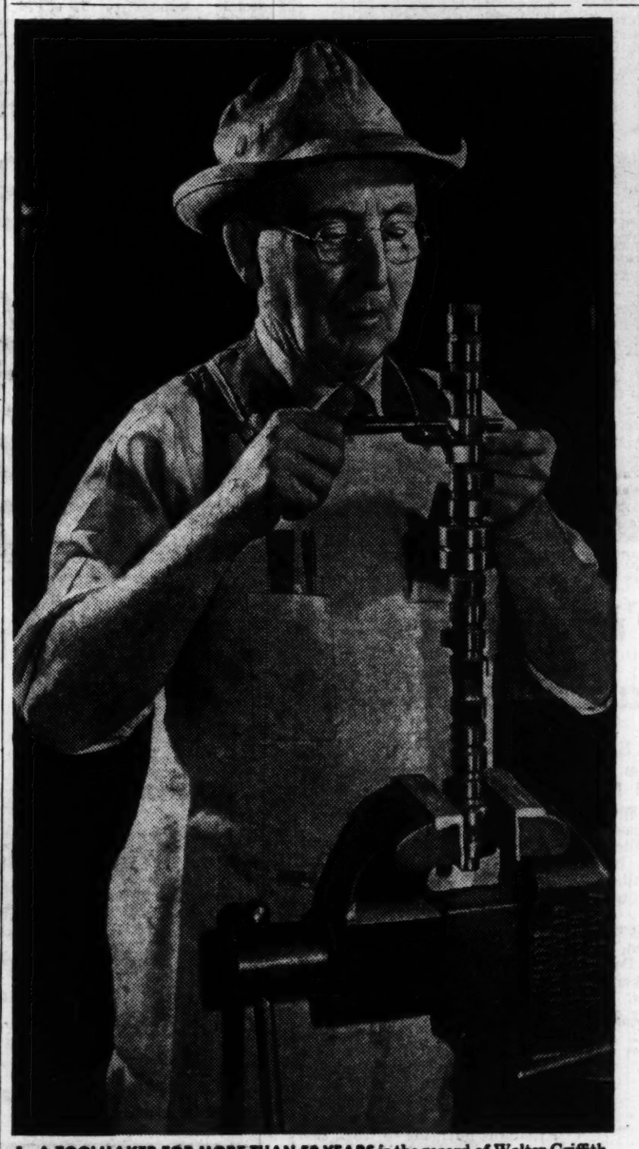

1. A TOOLMAKER FOR MORE THAN 50 YEARS is the record of Walter Griffith, who made parts for the first car built by Alexander Winton in 1895. With a background including work on White Steamer and Peerless automobiles and an association with Horace and John Dodge, Griffith got a job with Ford Motor Company in 1920. Until his retirement on Dec. 29, 1949, he worked daily at his bench in Ford's immense tool and die room.

4. RELAXING AT HOME, Walter and Edna Griffith enjoy a quiet game. They have celebrated their 50th wedding anniversary and own their own home in Dearborn, located near the homes of three of their four children. Mr. Griffith lectures and writes about Detroit's early days. She quilts, crochets. Both are active in church and clubs.

WHAT'S GOING ON AT FORD...

AFTER 30 YEARS— A SECURE OLD AGE

Another "Ford First" benefits oldest living auto mechanic

On April 1, 1950, hundreds of Ford old-timers, who have retired since last July after years of service, received their first pension checks under the new pension plan which Ford set up last year.

Industry observers see the Ford retirement plan as a progressive step in a program of employee benefits which recalls the famous $5-a-day wage of years ago, the 8-hour day, and the 5-day week. All were pioneered in the automobile industry by Ford Motor Company.

The pension supplements U. S. Social Security benefits, calls for the payment of millions of dollars annually into the pension fund.

More than 1,100 Ford, Lincoln and Mercury employees who have met age and service requirements are already taking advantage of the pension plan. Thousands more are being given an adjustment period to get their affairs in shape before retirement. Employees who are 65 with 30 years of service, retire with the full $100 a month which includes Social Security benefits. Workers with less service at 65 can retire at a scaled-down pension.

One of Ford's happy, retired men is 80-year-old Walter Griffith, whose claim that he was the oldest on-the-job automotive mechanic in the United States before he left Ford Motor Company last December, never has been challenged. Over the years, Ford has studied many plans for giving loyal workers like Griffith security in their old age, has adopted the one that promises to work the best.

This program is part of "the Ford idea" since it benefits the employees, Ford Motor Company, and the public.

2. WITH SECURITY AND INDEPENDENCE in his future, Griffith made plans to retire in September, 1949, when he read about a pension for retiring Ford, Lincoln and Mercury workers in an employee publication. The story assured him that he would have an adequate monthly income for the rest of his life.

3. PUNCHING OUT FOR THE LAST TIME, Griffith said good-bye to his co-workers on the afternoon of Dec. 29, 1949. A member of the Automobile Old-Timers, he participated in the 1946 Golden Jubilee along with the late Henry Ford, Barney Oldfield and Frank Duryea. Their voices were recorded for the future.

5. "DID YOU HELP BUILD IT, GRANDPA?" Nancy, Bonnie, and June Kendeigh, three of Mr. Griffith's 12 grandchildren, ask him when he takes them to see an old Winton automobile. He delights to tell them stories about famous automotive men he knew in his youth. Most of the old-timers are gone now. But Walter Griffith, very much alive, and happy, looks forward to secure years made possible through the regular income provided by his Ford Motor Company pension plus his wife's own Social Security benefits.

STILL ROOM FOR YOU! TO ALL EUROPE
...via CUNARD
First Class accommodations available from July 13th. Cabin Class from August 2nd.
ONE-WAY RATES
FIRST CLASS from $260
CABIN CLASS from $210
CHERBOURG-SOUTHAMPTON
QUEEN ELIZABETH.....July 22 Aug. 8-23 Sept. 7-21 Oct. 7-25
QUEEN MARY....July 29 Aug. 15 Aug. 30 Sept. 14-29 Oct. 14-31
DIRECT TO LIVERPOOL
PARTHIA July 21 Aug. 18 Sept. 15 Oct. 13 Nov. 10 Dec. 8
MEDIA.....Aug. 4 Sept. 1-29 Oct. 27 Nov. 24 Dec. 22
COBH-LIVERPOOL
BRITANNIC.....July 27 Aug. 24 Sept. 21 Oct. 19 Nov. 17 Dec. 14
COBH-HAVRE-SOUTHAMPTON
MAURETANIA ....July 13 Aug. 2 Aug. 19 Sept. 6-23 Oct. 11-28
HAVRE-SOUTHAMPTON
CARONIA.....July 19 Aug. 5-24 Sept. 12-30 Oct. 19 Nov. 7
See your local travel agent NOW!
CUNARD LINE
CUNARD WHITE STAR
1504 K Street, N. W.
Washington, D. C.

LEARN SHORTHAND IN 6 WEEKS
SHORTHAND
FAMOUS A·B·C·SYSTEM
Speedwriting®
TYPING OPTIONAL
NO SIGNS—NO SYMBOLS—USES ABC'S
IN 6 WEEKS
• For Business and Civil Service
• Start any Monday
Day & Evening Classes
• Free Employment Service to Graduates
• Schools in Major Cities. Come — Observe — Speak to Our Pupils
26TH YEAR
Speedwriting
23 Broad St., S. W. ALpine 3960
Between Rich's and Viaduct

Girl Shot in Eye Goes Sight-Seeing

By CELESTINE SIBLEY

Eleven-year-old Joann Brooks, East Point girl who lost the sight of an eye when a neighbor boy accidentally shot her with a b.b. bullet, found new friends because of her misfortune.

A Fulton County court reporter read about her case, sat down and wrote a batch of letters, and as a result, Joann is embarking on a three-day holiday which includes:

1. A trip on the Man-o-War to Columbus, courtesy T. J. Stewart, Passenger Traffic Manager of the Central of Georgia.

2. Sightseeing expeditions and all-expenses-paid visit in Columbus, arranged by Clayton D. McLendon, executive director of the Columbus Chamber of Commerce.

3. A complete new traveling outfit, topped off by a corsage, given by Atlanta merchants and a florist.

Joann, daughter of Mrs. R. J. Colwell, of 1307 East Mercer Ave., missed her school's annual train trip this year because she was in the hospital undergoing an eye operation.

"She was terribly upset over missing the trip," her mother said. "You see she has never ridden on the train and that disappointment, together with the eye operation, were almost more than she could take."

The court reporter, who insisted that his name be withheld, met Joann through the columns of The Constitution. He sent her cards during her hospitalization and then he learned of her disappointment over missing the train ride.

He wrote letters to Stewart and McLendon and talked to his own florist and a local merchant. As a result Joann, her mother and her grandmother, Mrs. H. G. Williams, will leave Terminal Station at 6:55 p. m. today for Columbus. They will return Thursday night.

"Joann is simply speechless with delight," Mrs. Colwell said. "All she can think of is "my trip."

STEEL SHELVING
HAND TRUCKS In Stock
BERRY
540 Marietta Street
CY. 5643

Gas Heating Equipment
For Homes, Stores, Industry and Apartment Buildings
Furnaces, Conversion Burners, Unit Heaters, Boilers, Water Heaters
DELTA HEATING CO.
512 W. PEACHTREE ST.
VE. 9610

Indiana Man New Elk Ruler

MIAMI, Fla., July 10—(AP)—Joseph B. Kyle, 60-year-old Gary, Ind., public relations counsel, was elected Grand Exalted Ruler of the Benevolent and Protective Order of Elks Monday without opposition.

Kyle, Grand Treasurer for four years, succeeds Emmett T. Anderson, of Tacoma, Wash., as head of more than 1,000,000 Elks.

Arnold Westerman, Louisville, Ky., was elected Grand Esteemed Leading Knight; M. A. de Bettencourt, Houston, Texas, Grand Esteemed Loyal Knight; James T. Welch, Bridgeport, Conn., Grand Esteemed Lecturing Knight; L. John Nelson, Spokane, Wash., Grand Inner Guard; Louis B. Browne, Berkeley, Cal., Grand Tyler.

J. Edgar Masters, Charleroix, Pa., a Past Grand Exalted Ruler, was re-elected Grand Secretary, a post he has held since 1927. William J. Jernick, Mayor of Nutley, N. J., was named Grand Treasurer; Fred L. Bohn, Zanesville, Ohio, was elected a Grand Trustee for a five-year term.

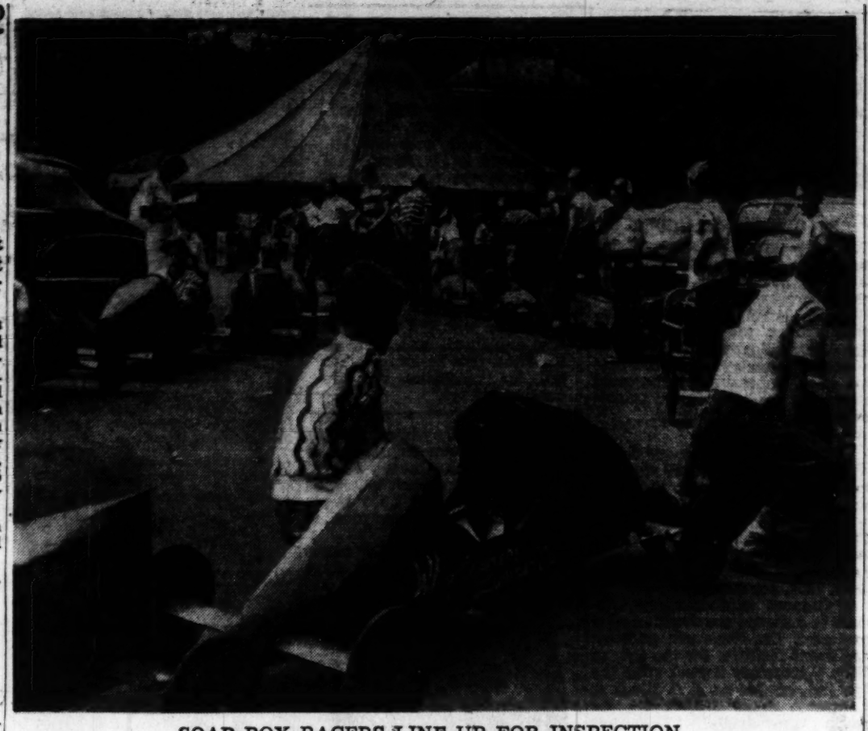

SOAP BOX RACERS LINE UP FOR INSPECTION
Nearly 200 cars get going over by officials prior to big race day.

OFFICIALS CHECK EACH DERBY RACER
Rodney Rucker, of Franklin Rd., (Rt. 6) weighs in at 241 pounds

Derby's Finest Cars Set for Saturday Race

The finest bunch of Soap Box Derby cars ever built in this area will run in the big championship race Saturday, Derby officials declared Monday after the cars had been brought in for official inspection.

More cars are better constructed with better streamlining and technical improvements than have ever been entered, Joe Harrell, Jr., chairman of the inspection committee, said.

"In general, this is the best field of Derby cars I've ever seen," he added. Harrell won the 1935 Derby championship and has worked in the Derby every years since.

The large number (nearly 200) of good cars assures spectators of exciting races when the motorless vehicles speed down the hill in front of O'Keefe High School on the new expressway to the finish line at the Tenth Street bridge Saturday. Elimination races start at 10 o'clock that morning and the final at 2 in the afternoon.

Everything from wheelbarrows to 10-ton trucks was used Monday by the Derby boys and their parents in transporting the little racers to the official inspection tent located on the parking lot of the Coca-Cola Bottling Company, on Sixth Street.

Atlantans hurrying to work saw many a Derby raced tied securely on top of the family car chugging through traffic on the way to inspection.

Each boy and his car must weigh no more than 250 pounds, and during the day there were several cars which had to be lightened. But, in general, most of the boys had followed the rules and had constructed sound, safe cars.

The race was over for one entry even before inspection. Jerry Adams, 13, of 1075 Boulevard S. E., had to have an operation for appendicitis and will be out of the running, but Bill King, Jr., of 711 East Forrest Ave., East Point, still doesn't know whether he's in or out.

Bill got the mumps last week and the doctor won't say yet that he can race Saturday. Roy H. Brown, Derby director, told Bill a special inspection of his car will be made later if the doctor finally says "yes."

All the Derby cars will be on exhibition in the inspection tent on Sixth Street Thursday and Friday.

The public is invited to attend the Derby races Saturday morning and afternoon as the guests of the sponsors, The Atlanta Journal, The Atlanta Constitution, and metropolitan Atlanta Chevrolet dealers.

The Oberammergau passion play has been presented with only a few lapses since 1634.

House Kills Truman Bill On Health

WASHINGTON, July 10—(UP). The House Monday vetoed President Truman's proposal for a new Department of Health, Education and Security. The vote was 248 to 71.

The surprise upset was spearheaded by Republicans who claimed the Department would have promoted "socialized medicine."

It was the seventh presidential reorganization plan killed by Congress, but the first time this year the House had gone against Mr. Truman's wishes. All six previous defeats were in the Senate.

Southern Democrats voted almost solidly with House Republicans to reject the plan which would have raised the Federal Security Administration to cabinet status.

Paper Purchased

Constitution State News Service

GREENVILLE, July 10 — William E. Hall, of Rockwood, Tenn., has purchased the Warm Springs Mirror and the Tri-County Review at Chipley from Stuart M. Stout. Miss Alice Walters, of Tennessee, will assist Hall in the publication of the papers.

Peace Petitions Said Red-Backed

WASHINGTON, July 9—(U.P.)—George N. Craig, National Commander of the American Legion, said Sunday that "peace petitions" being circulated in this country are a "coldly calculated, Kremlin-directed plot" to soften up opposition to Communist aggression.

"Circulation of these petitions, whether they call for outlawing of atomic weapons or peace at any cost, is a desperate bid to swerve the American people from resolute action to wishful thinking," he said in a prepared statement.

BE YOUR OWN SELECTIVE SERVICE
Attention, all men 17-35, and veterans of World War II. Why wait—if you are physically qualified, enlist now. Earn and learn in your spare time. Excellent ratings for qualified personnel. Retirement benefits. Rapid advancement. Call Captain Kelly, DI. 1808, or apply in person Wednesday evening, 12 July 50, 7 to 9 P. M., to: 179th Field Artillery Battalion, Georgia National Guard, 935 E. Confederate Ave., S. E., Atlanta, Georgia. THE NATIONAL GUARD ARMORY.

When you go NORTH ....go on "The NEW YORKER"
Tops in travel comfort and safety!
LV. ATLANTA (Term. Sta.) 7:00 PM
Modern Air-Conditioned Coral
Streamlined new all-room car with Roomettes, Bedrooms, Bedrooms on suite!
Reclining-Seat Coaches!
Dining Car • Lounge Car
Now you save up to 25% on 30-day, round-trip, summer excursion fares!

Between Atlanta and	*Round Trip Coach Fares
Washington	$23.95
Baltimore	26.65
Philadelphia	33.05
New York	39.11

*Tax not included
Ask about low fares to other points
SOUTHERN RAILWAY SYSTEM
Tel. WAlnut 6414
City Ticket Office: 57 Luckie St., N. W. Atlanta, Ga.

ANNOUNCING
New Office Hours

Main Office	Branch Office
9 A. M. to 4 P. M.	9 A. M. to 4 P. M.
CLOSED Saturdays	9 A. M. to 1 P. M. on Wednesdays and Saturdays

Fulton County Federal Savings and Loan Association
26 Pryor Street, N. E. Atlanta, Georgia
106 Thompson Avenue East Point, Georgia
William M. Scurry
President

DOES YOUR HEARING AID NEED ATTENTION?
If You Wear a Hearing Aid and You Feel It Is not Operating at Its Best, Then Bring It to Our.....
FREE SERVICE CLINIC!!
Mr. Herbert L. Martin, Field Service Engineer of the Acousticon Laboratories, will be in our office for three days only, Wednesday, Thursday, Friday, July 12, 13, 14, with complete factory test equipment for the purpose of testing and analyzing any and all makes of hearing aids for performance standards.
Mr. Martin will give a Free "Basic 4" cleaning and adjusting operation to your hearing aid without cost. This "Basic 4" usually improves the operating efficiency from 25% to 35%. You are cordially invited to consult Mr. Martin about your hearing aid problems. If more extensive repairs than the "Basic 4" are required, an estimate will be cheerfully given.
Take advantage of this opportunity to consult a well-known authority on hearing aids without cost to yourself.
REMEMBER THE DATES
Mon.-Tues.-Wed., July 12-13-14
Acousticon OF ATLANTA
224 Peachtree Street, N. W.

For Use Beyond the Gas Mains-FIREX
Quickest, Richest, Hottest Heat
...GENTLE AS A WOMAN'S FINGERTIPS
The best cooks in Georgia sing the praises of FIREX gas. They like the way they can control its versatile heat . . . from spontaneous boiling to a lazy simmer in a fleeting moment. The flexible efficiency of FIREX gas in gleaming, spotless kitchen ranges is just one of its many daily triumphs. It is peerless for house heating, always dependable without ashes, soot or bother . . . never interrupted by storms or line breaks. It brings silent, worry-free refrigeration to save food and bolster your budget. Best of all, FIREX can be enjoyed anywhere, any time . . . without regard for city limits, gas mains or rural distances. For the simple cottage or luxurious mansion, it is reliable and economical. Let a FIREX man tell you the whole astonishing story of this modern service for farsighted families.
FOR BEYOND THE GAS MAINS
FIREX BUTANE Gas PROPANE
GEORGIA AUTOMATIC GAS COMPANY
588 Peachtree Street • VE. 0775 • Atlanta
AUGUSTA • ATHENS • MACON • ROME • SANDERSVILLE
YES, I want a 1950 Magic Chef range installed in my home on four days free trial. I understand that I am under no obligation whatsoever to buy.
NAME
ADDRESS
CITY STATE
Mail this coupon to:
GEORGIA AUTOMATIC GAS CO.
588 Peachtree St., N. E.
Atlanta, Georgia

4 DAYS FREE TRIAL
Magic Chef
More beautiful . . . more practical . . . more MAGICAL than ever before. Your recipes come out just right and suddenly you're a chef instead of a cook. Your family and guests can taste the difference. You can have the above range or any Magic Chef range installed in your home on 4 days' FREE trial. Simply fill out the coupon and mail to the address on the coupon, or, just telephone the Georgia Automatic Gas Co., VErnon 0775. Don't miss your chance to see for yourself. Try before you buy!
Your Choice of Many Styles and Sizes

TRY THE MILDEST, CLEANEST TASTING BLEND IN ATLANTA
This is a mild clear clean taste—I know
Try a pint of PM today!
WANT TO BE IN CLOVER, FRIEND?
BUY THAT MILDEST TASTING BLEND....
PM with that clear clean taste
Blended Whiskey. 86 Proof. 67½% Grain Neutral Spirits. National Distillers Products Corp., N. Y., N. Y.

PICK OUT CORNS! With KOHLERS ONE NIGHT Corn Kit contains fast-acting pain killing salve, pads, tapes and applicator that prepares every size corn for speedy removal. Only 35 cents at all druggists. Works wonders on thick callouses too! Results guaranteed.

Constitution Staff Photo—Pat Livingston

EARLY ENTRANTS IN PET SHOW STAGE DRESS REHEARSAL

Robert Harris, Edward McLeroy with Skunks "Inky" and "Stinky", Vicki Aiken and "Jocko"

AREN'T THEY CUTE?

Skunks Seek Honors In Rich's Pet Show

Public relations employees at Rich's Monday got a preview of the pet show which is to be held on the store's rooftop Thursday morning.

Two skunks and a monkey got loose in Dr. Raymond Paty's office—and three young women, speaking from the tops of desks and chairs, said brightly: "Aren't they . . . the cutest . . . things?"

They were, too—"Inky" and "Stinky," three-week-old bottle-fed skunk pets of Robert Harris and Edward McLeroy, of 1453 Everhart, S. W., and "Jocko," a black and white ringtail monkey who belongs to Vicki C. Aiken, of 607 Channing Dr., N. W.

Owners of the pets hastily retrieved them with bland statements calculated to reassure the assembled company.

"Inky and Stinky are too young to be . . . er . . . skunkly," their owners pointed out, adding that after Thursday's pet show the two animals may be hospitalized briefly to undergo a minor operation. They were all introduced briefly to Mayor Hartsfield who greeted the skunks courteously as "My opponents" and afterwards "Jocko" donned a grass skirt and picked a ukelele.

"Inky," "Stinky" and "Jocko" and scores of other pets will compete for ribbons and other awards Thursday. Awards will go to the most unusual pet, the best-costumed pet, and the best decorated holder, basket, cage or container of any kind.

Judges will be Miss Ira Jarrell, Atlanta school superintendent; John Woodward, Journal dog editor; Lee Jordan, of WSB-TV; Mrs. Christine Noble Govan, children's author, and Celestine Sibley, Constitution reporter and columnist.

BUTTERMILK THAT IS NATURALLY BETTER WHEN MADE WITH

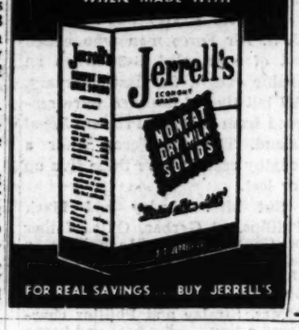

FOR REAL SAVINGS . . . BUY JERRELL'S

GOLD SHIELD made it just like new again!

There's no odor, no stiffness, when your garments are dry cleaned by Gold Shield. Gold Shield laundries use a gentler, safer solvent that gets clothes cleaner, brighter, yet restores natural softness to the fabric. Make sure of longer lasting beauty for your lovely suits, coats, and dresses—call a Gold Shield laundry.

GOLD SHIELD Laundries

American .....MA. 1016
Capital City-Trio .....VE. 4711
Decatur .....DE. 1606
Excelsior .....WA. 2454
Guthman .....WA. 8661
Marietta 161
May's-Troy .....HE. 5300
Piedmont .....WA. 7651

CITY HALL NEWS

Street Light Change Shortened One Year

By FRANK MAJORS

City and Georgia Power Company officials Monday agreed to shave a year from the five-year timetable originaly set for conversion of 4,000 Atlanta street lights to new type, verti-lateral installations.

The new schedule calls for completion of the program by Jan. 1, 1952. Only 411 conversions have been completed to date, however. Funds were diverted after the conversion program bogged down in labor and material shortages.

Joe Browder, Division Sales Supervisor for the Georgia Power Company, said the company can now convert up to 3,000 lights a year. Councilman John A. White, Electric Light Committee Chairman, said another session will be held Aug. 10 to pitch the new program.

White and his committee propose to ask that funds to convert 1,600 lights be provided for the year 1950. At the present time appropriations have been made for only 800.

The committee and power company engineers also agreed that the conversion program should be completed before the expansion of the Atlanta City limits becomes effective under the Local Government recommendations.

At the present time it is estimated that the City power bill will be hiked $35,000 annually if all areas in the expansion are annexed to the City. It also was agreed that all future lights should be installed according to need rather than "political expediency."

Hotel Safety Study

A special meeting of the Building Code Advisory Board has been set for 10 a. m. Tuesday to study proposals to make the old Winecoff Hotel meet safety requirements. W. R. Wofford, City Building Inspector, said plans have been submitted. He believes they will meet all requirements, but wants the board to pass on them. The Board was created shortly after the disastrous Winecoff Hotel fire in which more than 100 persons lost their lives. Since that time the building has not been used as a hotel. T. C. Wesley & Co. are petitioning in behalf of Peachtree on Peachtree, Inc., the new owners.

Police Group Busy

A busy session faces City Council's Police Committee at 7:30 p. m. Wednesday. Don Hill, Southern Representative of the National Safety Council, is scheduled to submit an appraisal of Atlanta's traffic safety activities and accomplishments for 1949. Proposals to provide a $20 monthly uniform allowance for policemen and to increase vacation time from 13 days to 20 days will be discussed. Beer and wine revocations for Mac's Tap Room, 307 Memorial Dr., and White Dot, 505 Ponce de Leon Ave., for violations also are set. As a result of petitions from nearby residents, the committee also is slated to hear demands for revocation of beer and wine sale permits for Rex Cafe, 1979 College Ave.; Pitch 'n' Putt Grill, 2349 Glenwood Ave., and Harry's Sandwich Bar, 1272 Glenwood Ave.

Hesters Return

Former Councilman and Mrs. Cecil Hester have returned to Atlanta after a tour of the West, including a visit to California. Hester is Vice President of the Citizens & Southern National Bank in charge of the Mitchell Street office. He formerly served as Mayor Pro Tem of Atlanta.

Discuss Hauling Of Inflammables

State Fire Safety Commissioner Zack D. Cravey has announced a public hearing will be held at 10 a. m. Friday at the State Capitol to consider State rules and regulations governing the storage, handling and transportation of inflammable liquids.

Simultaneously with this meeting in Room 235 at the Capitol, the Georgia Fire Safety Advisory Board will meet in regular session.

Cravey said all interested persons are invited to attend.

Now! BUSINESS MEN'S LUNCHEON at the BILTMORE 85¢ (WITH DESSERT)

BILTMORE SERVICE AT POPULAR PRICES

BILTMORE

Clay Heads N. Y. Defense

Gen. Lucius D. Clay, Georgian who formerly served as Military Governor and Commander of the U. S. Armed Forces in Germany, has been appointed Chairman of the New York Civil Defense Commission.

Announcement of his appointment came Monday from Gov. Thomas E. Dewey, of New York.

The Commission will set up plans for civilian defense of the Empire State in the event of enemy attack, particularly by atomic bombs.

Clay, who retired from the Army in May, 1949, and is Chairman of the Board of the Continental Can Co., New York, said he would give "as much time as possible and necessary" to the unsalaried job. The Commission will co-ordinate all State agencies and develop local organizations for action in case of outside attack. Gen. Clay is from Marietta.

Cravey Gives View In License Affair

Suspension of the license of the William Penn Fire Insurance Co. to do new business in Georgia "should in no way reflect" on licensed local agents for the company, Georgia Insurance Commissioner Zack D. Cravey said Monday.

Jay Waronker, referred to in an Atlanta Constitution story Monday as local recipient of the suspension order, is but one of about 13 men in the City licensed to do business for the Company. All have been acting in good faith on behalf of an organization heretofore licensed to do business in Georgia and the Company's suspension should in no way reflect on them as individuals, Commissioner Cravey said.

How To Kill Athletes Foot Germ

Quickly relieves itching, kills fungi of Athlete's Foot on contact, aids rapid healing of red, raw, cracked skin.
Helps remove soft corns and calluses.
Checks foot odors and foot perspiration.
Relief guaranteed or money back.
Don't wait! Get BLIS-TO-SOL NOW. adv.

End Damaging Moisture

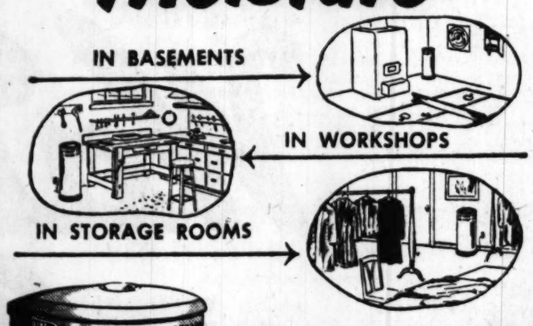

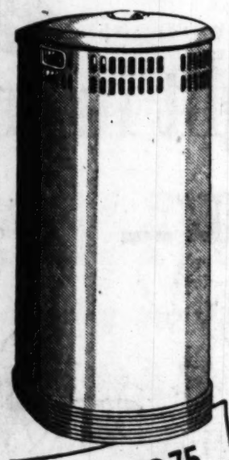

FRIGIDAIRE Electric Dehumidifier

Just plug this amazing device into any electric outlet and stop moisture damage for good! Automatically, without muss or fuss, it draws moisture-laden air over refrigerated coils, where the moisture condenses and drops into a receptacle or drain. Effective in closed areas up to 25x40x8 feet or equivalent. Powered by the thrifty, dependable Meter-Miser—backed by special 5-year Warranty.

$149.75 State and local taxes, if any, extra.

FREE! SPECIAL TRIAL OFFER! Prove to yourself that the Frigidaire Dehumidifier can solve *your* moisture problem. Ask about a Free Trial without obligation!

READ THESE TYPICAL EXPERIENCES!

"Our Frigidaire Electric Dehumidifier took 3 gallons of water out of the air the first day we used it. It's well worth the money—we wouldn't be without it." *Dr. H. C. W.**

"Exhaust fans I bought wouldn't keep my valuable collection of guns from rusting. I bought a Frigidaire Electric Dehumidifier and the results were amazing. Now my guns stay in perfect condition." *Mr. A. H. B.**

"The windows in my florist shop were so covered with sweat each winter that my display could not be seen. After installing a Frigidaire Electric Dehumidifier this trouble cleared up completely." *Mr. K. W.**

*Name and address on request.

CALL YOUR FRIGIDAIRE DEALER—

Look for your dealer's name in the Yellow Pages of phone book, or call or write

FRIGIDAIRE SALES CORP.
675 GREENWOOD AVE. ATLANTA 2, GA. EM. 5311

How mild can a cigarette be?

SMOKE CAMELS AND SEE!

More People Smoke Camels than any other cigarette!

Singing Star Speaks Mind

NANETTE FABRAY, who has played lead roles in almost a dozen top-flight Broadway musicals, guards her precious voice with the utmost care. In a recent interview, she said: "As a singer, I especially welcome Camel mildness. Camels agree with my throat. And they taste *so* good!"

NOTED THROAT SPECIALISTS REPORT ON 30-DAY TEST OF CAMEL SMOKERS:

Not one single case of throat irritation due to smoking CAMELS

Hundreds of men and women were in this coast-to-coast test. For 30 days, they smoked Camels—and only Camels. Each week, noted throat specialists examined their throats—2,470 examinations in all—with the above findings!

Make your own 30-Day Camel Mildness Test... in your "T-Zone"

That's T for Throat, T for Taste. See how mild a cigarette can be!

Millions Prove Camel Mildness in Their Own "T-Zones" (T for Throat and T for Taste)

Ask yourself which test—of all those you are urged to make these days—is the *sensible* test?

Doesn't it make sense to you that the best test is a *thorough* test? Smoking one brand—cigarette after cigarette, pack after pack—*for 30 days?*

Not just a sniff of one brand, or a casual whiff of another—a quick inhale of this cigarette, an exhale of that. Not just hurried, one-puff experiments.

The sensible test, the *"no-trick"* test is to smoke Camels—and only Camels—for 30 days. And let your "T-Zone" (T for Throat and Taste) make its own decision.

Smoke only Camels for 30 days. Compare Camel's choice tobaccos for mildness *and* flavor. Find out for yourself how mild a cigarette can be!

MORE DOCTORS SMOKE CAMELS than any other cigarette

This fact was disclosed in a nationwide survey, made of doctors in every branch of medicine and in every State in the Union. 113,597 doctors were asked this question... "What cigarette do you smoke, Doctor?" The brand named most was Camel!

BILL STERN: MARATHON TALK CHAMP

This star sportscaster uses his voice hours at a stretch. He's got to have a cigarette that agrees with his throat. Bill Stern says: "Of all the tests I've heard of, only one makes sense to me. A pack-after-pack, day-after-day tryout. Camels won that one!"

Cross-Section, U.S.A.

LANNY ROSS, singing star of television: "When I smoke, I have to think of my throat. It's Camels for me! They're mild!"

COLLEGE STUDENT *Anne Hogan:* "Mild is right! I changed to Camels and my throat has been thanking me ever since."

"CAMEL MILDNESS agreed with my throat from the start—and I enjoyed the test!", reports housewife *Mrs. Madeline Kinney.*

STEELWORKER *Cyril Byrne:* "I changed to Camels just to try them. Now I'm a Camel smoker for keeps! They've got the flavor and they're mild!"

Associated Press Wirephotomap

THE SITUATION IN KOREA—Broken arrow points up threat to U. S. supply line from Pusan to Taejon which General MacArthur's communique Monday said was seen in increased Communist activity in the Tanyang area east of Chonju. Solid arrows locate main North Korean drives. Deepest penetration was in west where North Korean columns driving south from Chonan reached Chochiwon and Chongan, just short of the Kum River above Taejon. Black area is approximate extent of territory in control of North Koreans.

KOREA

Continued From Page 1

ers over the battle fronts for the first time when it reported that three "YAK 15" planes were in action. The American and Allied Air Forces reported no losses in Monday's action, the communique said, and excellent weather allowed them to carry out 315 sorties.

"Reported damaged or destroyed were 65 tanks, 190 trucks, nine half tracks plus railroad rolling stock, bridges, and troops," the communique said.

"The figures are based on reports from high speed planes and may contain some duplication of damage."

The communique said that American casualties in the Korean fighting as of 6 p. m. Monday (4 a. m. EDT Monday) were: 27 killed, 94 wounded, 245 missing.

A South Korean division near Chinchon was pushed back about five miles, the communique said.

The communique also reported that the North Koreans have been building up their forces in the Umsong-Chungju area and moving Southeast from Wonju toward Cheshon.

First American advance headquarters said "severe fighting" was in progress in the Western sector of the front, which is held by the Americans.

A dispatch from United Press Staff Correspondent Robert Miller, which was sent to Tokyo by courier, revealed that the American tanks rolled into the fighting Monday.

Miller related that in its first action an American tank blasted a North Korean tank, presumably built by the Russians, at a distance of 10 yards.

"The Commies took off like a bunch of scared rabbits when the tanks opened up," said Lt. Joe E. Griffith, of Charleston, S. C.

Griffith said the counter-attacking Americans suffered only slight casualties.

Early Tuesday morning, before the start of the fighting in the Western sector of the front, a North Korean spearhead was reported in the vicinity of Yongi, 10 air miles below Chonui and only three miles above the Kum River defense line before Taejon.

The first North Korean atrocities of the war were reported by an American officer who said at least seven American soldiers, with their hands tied behind their backs, had been machinegunned by the Communist troops. The Reds also were accused of firing at Red Cross ambulances.

Although there was no immediate indication what type of American tanks were in action, they probably included M-24 Mediums armed with 75-millimeter cannon. These tanks weigh about 34 tons. They are the main American tank weapon.

MacArthur's communique noted that while one enemy column was moving down the Seoul-Chonan-Taejon highway, another enemy force had reached the vicinity of Chongan, 26 miles northwest of Taejon on a parallel road to the west.

The threat to Taejon from the north was accompanied by the continued threat of a wide enveloping movement from the Umsong-Chungju area on the northeast.

MacArthur reported a new threat also to Pusan, the great seaport in Southeastern Korea, where troops, weapons, ammunition and supplies are pouring in from Japan.

MacArthur said North Koreans were in contact with South Korean troops in the Tanyang area, 75 miles north-northwest of Pusan on the East-Central Front. He noted danger of a drive southward from Tanyang in co-operation with enemy forces from the East Coast.

New President

Constitution State News Service

ALBANY, July 10—W. A. Higginbotham has been elected new president of the Men's Garden Club here succeeding Mercer Sherman. Other new officers include: Victor Manget, secretary, and Dr. J. M. Myers, re-elected treasurer. The officers will be installed at a ladies' night meeting at Radium Springs in September.

Britain Maps Clarification Of Peace Bid

Special to The New York Times and The Atlanta Constitution

LONDON, July 10—Britain will send to Moscow soon a reply to Deputy Foreign Minister Andrei Gromyko's request for "elucidation" of the London government's original appeal to the Soviet Union to use its influence to help end the Korean war.

The status of the correspondence between the two capitals was confirmed unofficially here Monday night. At the same time reports that Britain was preparing a detailed Korean peace plan and was about to submit it to the Soviet Union was authoritatively denied.

The British reply to Moscow had not been sent Monday night but it will go forward shortly, authoritative sources said. While it will expand somewhat on the original note it will in no sense be a separate plan for ending the Korean fighting outside the framework of the United Nations, these sources declared.

Britain is fully committed to support—and is actively supporting—the United Nations program of military aid for South Korea, it was stressed. At the same time, since the British government, with full knowledge of the United States and other United Nations powers, has asked the Soviet Union to try to stem the Korean war, it would be wrong, in the opinion of responsible officials here, to ignore any possibility of ending the growing conflict in Korea and the international tension arising from it.

Fewer Want To Fight--- Rickenbacker

Special to The New York Times and The Atlanta Constitution

LOS ANGELES, July 10—Capt. Edward V. Rickenbacker engaged in an extemporaneous verbal skirmish with Robert H. Hadow, British Consul General here, Monday over the part the British Commonwealth of Nations might play in a future World War.

Addressing several hundred members of Town Hall, a luncheon club, the World War I flier and President of Eastern Air Lines said that while he thought Russia did not want a war at this time, reverses in Korea might cause it to "risk" one to save face.

"In my opinion," he said, "A World War III would last 10 years. In such a struggle, the will to fight among the democracies would not be 50 percent of what it was in World War II."

Hadow, a forceful Scotsman who was in the audience, stood up and called out: "Do you include the British Commonwealth of Nations in your estimate that the will to fight would not be 50 percent of what it was?"

"Yes, I do," Rickenbacker replied, and added, taking cognizance of the speaker's accent:

"You, if you're an Englishman, have suffered so much that it could not be any other way. And that goes for us, too."

The Consul had retorted, "May I answer that?" when William B. Miller, Secretary of the organization, ruled that debate was constitutionally excluded.

POLIO INSURANCE UP TO $5,000
Medical Protection for
EACH AFFLICTED PERSON
2-Year Cost: Family—$10
Individual—$5. Low Group Rates.
Spratlin, Harrington & Co.
78 MARIETTA ST., N. W.
ATLANTA—WALNUT 6147

Wife Seeks Airman Missing Six Months

PRINCE RUPERT, B. C., July 10—(UP)—A tiny Texas housewife who refuses to believe her husband was killed in a bomber crash six months ago began her personal search of the crash area Monday in a heavy rainstorm.

"I've a strong feeling Neal is still alive," said Mrs. M. F. Straley, a petite blonde from Fort Worth, Texas. "The men may have banded together and could be living on Gill Island or one of the other islands."

Sgt. Neal Straley was one of 17 U. S. Air Force men who bailed out of a crippled B-36 when an engine caught fire last February. All but five of the men were rescued from desolate Princess Royal Island. The Air Force, after a lengthy search, gave these five up for lost.

But Mrs. Straley and Mack Phillips, of Garber, Okla., father of Capt. William M. Phillips, a second airman believed killed in the crash, think the search was abandoned too soon.

Mrs. Straley and Phillips chartered a tiny fishing boat and began their search Monday with the aid of veteran sea Captain George Fritz. They began their hunt on Gill Island, two miles from Princess Royal Island, where a partly inflated life raft was found on a previous search.

Fritz said it was "not impossible" for the five missing men to have survived but he thought the chances were slim.

Provincial police tried to persuade Mrs. Straley to postpone the hazardous trip in the teeth of a heavy storm but she refused to be stopped. She said she was using most of her life savings to finance the search.

She and Phillips said they would comb the entire crash area "rain or shine" until their search is completed.

Col. Watson Explains Reserve Call

Lt. Col. John C. Watson, Commander of Dobbins Field Air Force Base at Marietta, Monday explained the meaning of two calls for Air Force Reserve volunteers issued over the weekend.

Lt. Col. J. C. Watson

"Two separate programs for volunteer Air Reservists are open," Lt. Col. Watson said. "One is available to all Air Reservists, active or inactive, and specifically requests officers skilled in radar specialties."

Officers qualified in service specialty number 0520 and 7888, radar specialties, can apply for periods of active duty ranging from six months to three years, the announcement said.

"In calling for B-26 bomber pilots, B-26 bombardier-navigators and enlisted B-26 aerial gunners, however, we are interested only in members of the 94th Bomb Wing Air Reserve," Lt. Col. Watson explained.

The Dobbins Field Commander cited the need of qualified or "potentially qualified" Air Reservists in B-26 bomber crew spots and said that officers would be called to active duty, if accepted, for periods of one year, while gunners would have a choice of one, three, four, five-year or indefinite active duty periods.

He emphasized that the Air Force is only requesting applications from interested Reservists now, and that the application would in no way be binding. Information regarding the program is available at the Personnel Office at Dobbins Field.

An announcement received at the base Monday assures officers and airmen who volunteer for the recall and are accepted to full reemployment rights in their present jobs when their tour of duty is over.

DRAFT

Continued From Page 1

pand without regard to budget restrictions.

The Navy and Air Force hope to meet their manpower needs through voluntary recruiting and re-enlistment of reservists with specialized training. Both have issued urgent pleas for reservists to come back into uniform.

Officials said Vandenberg and Collins will remain in Tokyo only long enough to learn first-hand what MacArthur wants in men and equipment.

Major reinforcements already have been dispatched or placed on "the ready" for transport to the Far East—a move for which MacArthur personally thanked Defense Secretary Johnson. Johnson replied, telling MacArthur he could continue to count on "whole-hearted support from all of us."

Meantime, dispatches from MacArthur's headquarters said U. S forces in Korea are establishing a "no retreat" line from whence a major counter-offensive will be unleashed against the Reds.

Plans to establish the forward air base in South Korea were disclosed by Air Force Maj. Gen. O. P. Weyland on his return from a three-day visit to the war front.

He said the first advanced airstrip will be somewhere south of Taejon, and that still others may be brought into use after the defense lines are more stabilized.

U. S. fighter planes have had to operate out of Japanese bases. This meant they used up a large part of their fuel supply going and coming from their bases, and had little left for combat operations over the battle front.

DOUBLE FILTERED FOR EXTRA QUALITY AND PURITY, BUY MILLIONS DEPEND ON THIS NAME MOROLINE PETROLEUM JELLY
FINE FOR Burns Minor-Cuts Scratches Chapped Skin

AMAZING TRUE STORY
"NOBODY KNOWS I'M DEAF"
FREE booklet shows how completely a Sonotone can be hidden. Chock-full of interesting photographs by George Karger, noted LIFE Magazine photographer. Written by a successful woman whose deafness is now never suspected. No one ever sees her Sonotone—and, she hears so well, no one even knows she's deaf! Write or phone for free booklet.
SONOTONE
824 William-Oliver Bldg.
Phone CY. 0515

Cabs 20 Miles To Surrender

Rayfield Richardson, 17-year-old Negro, rode a taxicab from Marietta to Atlanta Monday night to surrender on charges of critically wounding a Negro child with a pistol, police said.

The child, Wesley Morse, 18 months old, of 537 Old Bolton Rd., N. W., was listed in critical condition with a bullet wound in the head at Grady Hospital.

Richardson, sobbing hysterically, told Det. Sgt. L. T. Bullard he fled from the scene of the shooting because he feared the child's grandfather. He said he got a taxicab from Marietta to Atlanta police headquarters.

Clarence Morse, father of the child, told Fulton Dets. J. W. Estes and Frank Haynes he was talking with two other Negroes and his wife was washing clothes when the baby got into an auto with Richardson.

Shortly thereafter, Morse said Richardson leaped from the car and ran yelling, "I shot that baby."

Richardson told Bullard he was examining a pistol in the auto and that it accidentally discharged.

INSURED SAVINGS
"Be Thrifty in 1950"
. . . . GET SET . . . .
for that rainy day. Like an umbrella against worry and want — your savings account HERE will protect you and yours in all emergencies.
CURRENT RATE 3%
Member Federal Home Loan Bank System
Federal Savings & Loan Insurance Corporation, Washington, D. C.
Funds received by 10th of month earn from the 1st.
FULTON COUNTY FEDERAL
Savings and Loan Association
26 Pryor Street, N. E. • Atlanta, Georgia
WILLIAM M. WERRY, President HOLLIS E. MORRIS, Vice President

THE WOOD OF 1,000 USES
ALL KINDS AND SIZES
PLYWOOD
IF YOUR LUMBER DEALER CAN'T SUPPLY YOU, CONTACT US—
894 PIEDMONT, N. E. PLYWOOD SUPPLY CO. HEmlock 2101

CALIFORNIA
DC-6 all the Way-
NO EXTRA FARE to pay!

The only thru plane service to California

Lv. Atlanta . .	9:30 am	3:05 pm	5:25 pm	Phone
Ar. Los Angeles		9:10 pm	1:15 am	LAmar 3242
Ar. San Francisco	8:05 pm			or your travel agent

All Arrivals Pacific Standard Time
87 Forsyth St. NW
AMERICAN AIRLINES and Delta AIR LINES
Joint Southern Transcontinental Service

USE JOURNAL-CONSTITUTION WANT ADS

The New Hot Weather
Chill-Thrill
Milky Way®

Chilled right in your refrigerator_

You like Milky Way any time of the year. Chilling makes it extra, extra special this time of the year.

Chilling gives that thick and creamy Milky Way center . . . malted milk and caramel and nougat . . . all the richness of a frosty double malted. Chilling makes that rich Mars milk chocolate cool and smooth and wonderful.

Milky Way chills quick : : . stays delicious long. But it takes a Milky Way to make this new chill-thrill.

Get a box at your favorite candy counter. Just five cents a bar buys a wonderful summertime treat. Pop 'em into your refrigerator now!

5¢

For desserts : : : sliced for between-meals snacks : : : any way you serve Milky Way it's a cooler-off-er with real flavor! Keep a box of 24 on the bottom shelf.

Associated Press Wirephoto

WOUNDED DOUGHBOY—A wounded American is being checked by an Army nurse and doctor somewhere in South Korea up on arrival at a railroad station from the battle zone. The unidentified American was one of the first to be hit in fighting with North Korean Communist forces. Others in the picture also were not identified.

'Need More Bullets Than They Have Men'

By RICHARD J. H. JOHNSTON
Special to The New York Times and The Atlanta Constitution

SOMEWHERE IN SOUTH KOREA, July 10—Battling dirt and disorder, an Army medical unit including 40 nurses and 15 doctors has been set up here to receive the first American casualties from the fighting front.

Thirty-two GIs, including some of the first wounded by advancing Communist-led tank forces, are now under treatment awaiting transfer to Japan. At least a third of these are suffering battle fatigue after being cut off and surrounded near the city of Suwon by racing Communist armored spearheads last week.

Lt. James L. Glawson, of Godley, Texas, who commanded a company of the first troops in contact with the Communists, described to this correspondent the tragic role of the outnumbered band of which he was in charge. He has a slight leg wound.

Lt. Glawson was one of the members of the advance battalion Gen. MacArthur's communique said Monday had been cut off by the Communists but had later succeeded in fighting its way back.

"We were doing good against odds of better than 15 to 1," Lt. Glawson said. "But when you have no more ammunition and you are facing tanks, you can't do much."

The young infantry officer, a veteran of some of the heaviest fighting in Europe during World War II, said his small group—less than 100 men—had accounted for at least 1,000 of the Communist attackers.

"In spite of their losses they just kept on coming," he said, "I don't claim to understand the grand strategy of this thing but I'll never again lead men into a situation like that one.

"Our orders were to hold at all cost. We did but the cost was awful high so far as I am concerned.

"With enough weapons and ammunition we could have held out forever in those rice paddies but at the end of the first few hours with nothing to eat we had to drink filthy paddy water and had no place even to dig foxholes."

Lt. Glawson lay on a cot surrounded by remnants of his troops. Half a dozen GIs were staring vacantly at the ceiling or were trembling and crying softly. One rugged-faced corporal who said he was also a veteran of European campaigns, including the Battle of the Bulge, confirmed the lieutenant's statements.

"We found out quickly that it is useless to try to surrender to Communists even when you have nothing to fight with," the corporal said. "One jeep driver tried it and they shot him at 20 yards while he was standing with his hands over his head."

Lt. Glawson explained that he had managed to extricate himself and 30 men by running seven miles, mostly under enemy artillery fire.

Remnants of the battalion agreed that the North Koreans seemed to be using Russian tactics of massed attacks with complete disregard for costs to themselves.

"I hope," one wounded sergeant said, "somebody who is running this show realizes what we are up against. Sure we can lick them, but we have got to have more bullets than they have men."

H-Bomb Plant Planned With Added Funds

WASHINGTON, July 10—(AP)—Rep. Gore, Democrat, Tennessee, said Monday that most of the new funds President Truman is asking for atomic energy would be spent for construction of a new plant for work on the hydrogen bomb.

He referred to the request for an additional $260,000,000 for atomic weapons, including the H-bomb.

A member of the House Appropriations Subcommittee that handles money requests for the Atomic Energy Commission, Gore conferred with AEC officials in preparation for a committee meeting Tuesday.

Gore said the additional funds sought by AEC will be spent to step up production at existing plants in addition to building a new one.

He said additional construction at the Oak Ridge, Tenn., installation is likely, "but most of the funds will go for a new plant elsewhere."

He said he had no knowledge of where the new plant would be located.

"Generally, the Mid-South or the Mid-Southeast is indicated," he went on, "by prime requirements such as: (1) A desirable distance from Russia via the great circle route; (2) remoteness from the coast line; (3) availability of power and large amounts of cool water and fuel, and (4) access to municipal centers."

Young Polio Victim In Fair Condition

Sandra Jean Puckett, three-year-old Atlanta polio victim, was reported in "fair" condition at Grady Hospital late Monday.

Daughter of Mr. and Mrs. Ralph Puckett, of 213 Monument Ave., S. E., Sandra Jean was the second polio patient admitted to Grady within a week. The first was Betty Jane Price, 15, of 204 Rockbridge Rd., Pine Lake, who, nurses said, was "getting along fine." Four other polio patients are hospitalized at Grady.

DAY and EVENING
Marsh
BUSINESS COLLEGE
SECRETARIAL • ACCOUNTING BUSINESS ADMINISTRATION, ADVERTISING, TAXES, PUBLIC SPEAKING, PSYCHOLOGY, OFFICE MACHINES. Also Intensive and Refresher courses. Co-ed. Permanent Placement Service. Enroll now.
• VETERANS Accepted
820 IVY ST., N. E.
ALpine 6813

"Flying Ants" may indicate TERMITES
5-yr. guarantee
Phone for BILT X PEST CONTROL inspection without obligation.
BILTMORE EXTERMINATORS
791 GORDON ST., S. W. RA. 2126

INTERSTATE COMMERCE LAW
Announcing the addition of courses in
INTERSTATE COMMERCE LAW
Complete Information Furnished on Request
JOHN MARSHALL LAW SCHOOL
115 Forrest Ave., N. E. CY. 8580

REDUCED ROUND-TRIP COACH FARES NOW IN EFFECT!
NEW YORK $41.11 PLUS TAX
PHILADELPHIA $35.06 PLUS TAX
INCLUDING RESERVED COACH SEAT EACH WAY
THE SILVER COMET'S luxurious reclining-seat coach accommodations, plus outstanding streamliner facilities are now yours to enjoy at GREATLY REDUCED 30-DAY ROUND-TRIP FARES. Leaves Atlanta 7:40 pm, Emory University 7:35 pm, Leaves Atlanta for Birmingham 7:40 am.
FOR COACH RESERVATIONS Phone Walnut 5010
SEABOARD AIR LINE RAILROAD
ROUTE OF COURTEOUS SERVICE

Decide NOW
FOR VACATION
DANCING

It will soon be time for your vacation, so make arrangements now NOT TO SIT THIS VACATION OUT because wherever you go you will find Rumba bands in all of the better night clubs and hotels, so prepare now for some fun and relaxation. SUMMER NIGHTS ARE MEANT TO DANCE OUT, NOT TO SIT OUT. Your ability, your grace, your ease on the dance floor can help you have the time of your life on your holidays.
Save 50% by enrolling this week
2-for-1 RATES
TEACHERS WANTED
Full Training Given
AIR CONDITIONED
Fred Astaire DANCE STUDIO
104½ FORSYTH ST. Across From Hotel Ansley AL. 1611

PUCKER UP FOR PRINTS

Miss Perfect Lips Entry Fee a Kiss

Make sure your lipstick's on straight, gals.

Most any minute now, a likely young fellow is liable to pursue you down the street and ask for a kiss.

Don't be alarmed. His intentions are strictly honorable, and the only thing you'll be asked to kiss is a little white card.

Fifty freshman members of Georgia Tech's Co-operative Club are off again on their annual quest of Miss Perfect Lips. The boys, headed by John E. Pippins, President, are required to seek out likely candidates on Atlanta streets, ask for lip-prints and vital statistics, and turn over their findings to judges.

Judges will cull the lip-prints carefully, weigh the merits of cupid's bows over straight-and-narrow lips, and pick four finalists. The four lovelies will be special guests at an Aug. 12 ball, where one will be crowned Miss Perfect Lips of 1950.

The contest, beginning Monday, will end July 26.

First Georgian Killed in Korea

ATHENS, July 10—(AP)—The death of Infantry Lieutenant Harold Norman Carnes, 26, in the Korean fighting July 7 was reported by his wife here Monday.

Carnes, a graduate of the University of Georgia and a World War II Navy veteran, is believed to be the first Georgian to die in the battle to stem the invasion of North Koreans.

The young officer is survived by his wife, a year-old daughter and his parents, Mr. and Mrs. Reece Carnes. His father is plant manager of the Athens Manufacturing Company, a textile firm.

Associated Press Wirephoto

HEAVY DUTY—An unidentified GI with a bandolier of ammuniton draped on him brings up a box of ammo for his machine-gun crew near the front in Korea.

Georgian Leaves Korean War Zone

Constitution State News Service

VALDOSTA, July 10—Mr. and Mrs. Quentin M. Rodgers, of Barney, have been notified that their missionary daughter was safely evacuated from Korea when hostilities began. But her husband, Lawrence A. Zellars, of Weatherford, Texas, was captured just after the invasion by North Koreans and no word had been heard from him since.

Mrs. Zellars left the United States in September, 1948, for her missionary assignment to Korea. She was teaching at a Methodist girls' school in Kae when she met Mr. Zellars, a missionary teacher at the boys' school there. They were married in November, 1949.

U. S. May Snub USSR Note

Special to The New York Times and The Atlanta Constitution

WASHINGTON, July 10 — The U. S. Government may not even reply to the latest note from the USSR on the subject of Trieste. The note, now received, carries a repetition of the charges in a former communication, and which Secretary Dean Acheson repudiated in a reply of April 21.

The new note repeats demands for withdrawal of American and British troops, and for abandonment of an "illegal Anglo-American base." In his April answer, Acheson said the first note contained "outworn arguments with the addition of wholly new falsehoods," concerning the aims of the Americans and British.

British To End Soap Rationing

LONDON, July 10—(AP)—Food Minister Maurice Webb announced Monday soap rationing in Britain would end on Sept. 10.

Webb said price controls on soap will be continued.

Itching, Burning Skin Relieved in 5 minutes Or the Remedy is Free

If Tetterine doesn't relieve itching, burning, irritated skin due to Eczema, Ringworm, Surface Rash, Athlete's Foot, Scabies or innocuous insect bites in 5 minutes, it costs you nothing. Get Tetterine from any druggist, use as directed, and if itching is not relieved in 5 minutes, keep the Tetterine and get your 60c back to boot. (adv.)

LOWEST SUMMER PRICES
"NEW RIVER" Oil Treated Stoker Coal
Satisfaction Guaranteed
HARDAWAY COAL & SUPPLY CO.
1165 Bankhead Hwy., N. W. VE. 2127

CENTURY FINANCE CO.
Announcing the Opening of a
NEW LOAN OFFICE
A Loan Plan for Every Purpose and Need
Loans on: FURNITURE, AUTOMOBILES, SIGNATURE, CO-MAKERS, EQUIPMENT
Time Sales Financing of: AUTOMOBILES, APPLIANCES, RADIOS, TELEVISION, FURNITURE
A Friendly Loan and Finance Service
CENTURY FINANCE CO.
770 SPRING ST., N. W. (Between 4th and 5th)
PARK FREE IN REAR OF BUILDING
Wm. B. Hare, Mgr.

First of the Fine Cars in Value

This one Telescopes your Timetable

Of course you recognize it.

Who doesn't know that those four Ventiports, that graceful sweep of fender-chrome, mark ROADMASTER—best of all the Buicks, unquestioned "big buy" of the fine-car field?

But have you tried it?

Have you matched this sweet-stepping bonny against the tall hills, and the call of the straightaway?

Ever tooled it across town — and seen how Dynaflow's quick surge and smooth take-off slip you through traffic with minimum of foot-motion and maximum of timesaving?

Ever known the good feel of a light and easy wheel, swinging almost at a finger's touch — the soul-satisfying lift in a big 152-hp Fireball engine just waiting for the release your toe-pressure gives it?

Ever sampled that famous Buick ride—steady, level, unperturbed, soft with the special gentleness of coil springs on *all four* wheels, sweetly restful in both front and rear seats?

There's no reason, really, to wait longer for such satisfying experience.

There's a Buick dealer near you. He delights in showing off ROADMASTER. He'll arrange — unless all his demonstration cars have been snatched away from him by eager buyers—to put you behind a ROADMASTER wheel.

Why not see him now — to find out what's finest in today's fine cars, and how little it takes to buy one?

Only Buick has Dynaflow* and with it goes:

HIGHER-COMPRESSION Fireball valve-in-head power in three engines. (New F-263 engine in SUPER models.) • NEW-PATTERN STYLING, with MULTI-GUARD forefront, taper-through fenders, "double bubble" taillights • WIDE-ANGLE VISIBILITY, close-up road view both forward and back • TRAFFIC-HANDY SIZE, less over-all length for easier parking and garaging, short turning radius • EXTRA-WIDE SEATS cradled between the axles • SOFT BUICK RIDE, from all-coil springing, Safety-Ride rims, low-pressure tires, ride-steadying torque-tube • WIDE ARRAY OF MODELS with Body by Fisher.

*Standard on ROADMASTER, optional at extra cost on SUPER and SPECIAL models.

Tune in HENRY J. TAYLOR, ABC Network, every Monday evening.

YOUR KEY TO GREATER VALUE

FOUR-WAY FOREFRONT
This rugged front end (1) sets the style note, (2) saves on repair costs — vertical bars are individually replaceable, (3) avoids "locking horns," (4) makes parking and garaging easier.

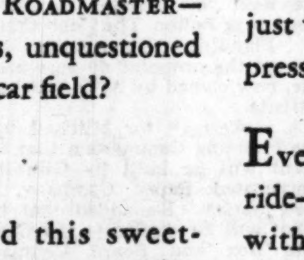

Buick Roadmaster with Dynaflow Drive

Phone Your BUICK Dealer for a demonstration Right Now!

O'SHIELDS BUICK — 125 W. Ponce de Leon Ave., Decatur, Ga. DE. 3371
HIX GREEN BUICK CENTER — North Avenue— Between the Peachtrees, VE. 5844
TOM MITCHELL BUICK — 3163 Roswell Road, N. W., Atlanta, Ga., CH. 9061
EAST POINT Chevrolet Dealers, INC. — 600 N. Main Street, East Point, Ga. FA. 2611

WHEN BETTER AUTOMOBILES ARE BUILT BUICK WILL BUILD THEM

Stop FEPC Filibuster In Advance, GOP Goal

But Don't Misuse Cloture To Gag Southerners, Sen. Morse Asks

By C. P. TRUSSELL
Special to The New York Times and The Atlanta Constitution

WASHINGTON, July 10—In a new move designed to force civil rights legislation to the Senate floor for a vote, administration leaders set out Monday to stop a Southern Democratic filibuster before it started.

At issue was the long-controverted bill to establish a permanent Fair Employment Practice Commission to police discriminations because of race, color, religion or national origin. The first attempt, in May, to get a Senate vote failed. The gathering filibuster was not shut off, and majority managers gave up for the time being.

The filibuster is the weapon of minorities and is used under the usual privilege of unlimited debate in the Senate. Under present rules a curb may be put on debate only when 64 Senators, a constitutional two-thirds of that body, so decrees. On May 19, with the same FEPC bill at issue, the vote to kill a filibuster was 52-32, short by 12 of the required two-thirds.

Monday's move to break a concededly nonexistant filibuster brought protest from one quarter. Sen. Morse, Republican, Oregon, who said he stood ready at any time to vote for "a fair FEPC," told the Senate that he wanted no part in this proceeding.

"This," Morse said, "is a misuse of the cloture rule . . . it is unfortunate that a precedent is about to be set in the Senate of proceeding with a cloture petition in advance of even the start of a filibuster. I believe we will rue the day we started this procedure. I think we should give the opponents of the FEPC bill an opportunity to make their case.

"If and when a filibuster starts, I will sign a cloture petition, but I never will become a party to misuse and abuse of the cloture procedure."

Southern Democrats did not join the debate. They sat and listened but kept watch for possible surprise moves that might get the FEPC measure formally before the Senate, even though a cloture test had been launched.

Under Senate rules, the cloture petition is scheduled to go to an automatic vote at 1 p. m. on Wednesday. A forcing of this test was supported by 44 Senators, 17 Democrats and 27 Republicans. The signature of 16 Senators would have been sufficient to activate a petition.

There appeared to be little if any hope in the Senate that in Wednesday's test the required 64 votes could be mustered to shut off a filibuster certain to develop even if the question of consideration of the FEPC is pursued.

Prediction was general that the cloture test would be made, that it would fail, and that would be the end of FEPC for the present Congress.

Sale of Land To Be Opposed

A protest meeting by Grove Park Civic League over the proposed sale by Fulton County Commissioners of 44½ acres of County property at the corner of Westlake and Simpson Streets, will be held Tuesday night at 7:30 at Lena H. Cox School, C. D. Rakestraw, President of the organization, said Monday.

Property under protest is on the north side of Simpson Street and serves as a dividing line for whites and Negroes in that area, Rakestraw explained.

BROKEN-OUT WITH TEARS
BECAUSE UGLY, ITCHY SKIN MARS BEAUTY

You'll smile quick—Black and White Ointment checks itch of messy acne, eczema, broken out skin (externally caused). Antiseptic, aids healing. 25¢, 60¢, 85¢. Cleanse with Black and White Soap.

STOP FIRES

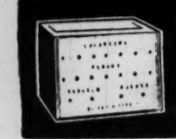

Automatic Fire Alarm Systems
Manufactured and Installed by
DETECT-A-FYRE, Inc.
Office & Plant 72 11th St., N. E. EM 2077

IMPORTANT ANNOUNCEMENT
by
Screen Children's Guild of Hollywood

★ ★ ★ ★

An official of the world-famous Screen Children's Guild of Hollywood will be in Atlanta within the next few days to interview children for membership. Those accepted will be on call for commercial advertising (magazine covers, ads, billboards, calendars, etc.), as well as radio, modeling and motion pictures for television. In this combined field the Guild places more children than any organization in the world. And most important . . . *your child does not have to leave Washington, D. C.*

Guild members are known the world over: Deanna Durbin, Margaret O'Brien, Lon McCallister, Peggy Ann Garner and many others. Children will be judged for membership on their PERSONALITY alone (beauty and talent not essential).

The total cost for membership is $35.00 per year. If interested, fill in coupon and mail TODAY, as a LIMITED NUMBER can be interviewed and accepted. All interviews will be held in Atlanta.

The Guild is the National Sponsor of the "Little Miss America" and "All American Boy" Contest now in progress in Atlanta.

INTERVIEW BY APPOINTMENT ONLY

MAIL THIS COUPON TODAY

SCREEN CHILDREN'S GUILD
6671 Sunset Boulevard, Hollywood 28, Calif.
Gentlemen: I would like an interview for my child, without cost or obligation. If accepted, I understand the total cost is $35 for one year.
Name _____
Street Address _____
City _____ Zone ____
Child's Age ____

CITY OFFICIALLY BREAKS BROAD STREET TRAFFIC BOTTLENECK

Front, l. to r., Richard Rich, Clarke Donaldson, Lee Evans, John A. White. Back, l. to r., James H. Aldredge, Frank H. Neely, Mayor Hartsfield, and W. O. DuVall.

TRAFFIC FLOWS ON BROAD STREET EXTENSION

"To unlock our traffic congestion"—Hartsfield.

Broad Street Extension Caps City's 50-Year-Old Dream

By HERMAN HANCOCK

A 50-year-old dream came true in Atlanta Monday when traffic moved for the first time over an extended Broad Street.

Following short dedicatory exercises, Mayor Hartsfield slashed a ribbon and W. R. Dorsett, of 535 Erin Ave., S. W., drove the first privately owned vehicle along the two-block extension of Broad Street from Mitchell to Garnett Streets. The ceremony was held at Broad and Mitchell Streets and was attended by City and County officials and civic and business leaders.

Frank Neely, Vice Chairman of the joint Atlanta-Fulton County Bond Commission and staunch advocate of traffic improvement, told of seeing a newspaper clipping urging extension of Broad Street more than 30 years ago.

The extension was accomplished at a net cost of $547,000. It is the same width as old Broad Street—50 feet between curbs with 10-foot sidewalks on each side.

In praising the project Hartsfield said many traffic improvements are needed "to unlock our traffic congestion." Carols Mason, for years a prominent Mitchell Street merchant and one of the early leaders in the extension movement; W. O. DuVall, Chairman of the Bond Commission; James H. Aldredge, Chairman of the Fulton County Commission, and Clarke Donaldson, City Construction Chief, were among those participating in the exercises.

Col. Mose Cox, Engineer-Secretary of the Bond Commission, and members of the Commission were praised by Hartsfield and others for their sponsorship of the project as well as the planning and executive work which assured its completion. The improvement was financed by 1946 traffic improvement bonds.

After the ribbon was cut, Hartsfield and several other officials clung to a flaming red fire department pumper which sped along the extension with its siren screaming.

The extension boasts a modern new traffic signal lighting system which is tied in and synchronized with other signals in the area.

Sidewalk widenings two feet on each side of Broad Street from Hunter to Marietta Streets are now under way and should be completed shortly, adding to the utility of Broad Street and providing wide use for pedestrians and motorists alike.

Paper Plant Is Planned

MARIETTA, July 10—A new paper mill for reprocessing of corrugated boxes is planned within the next few months on River Road near Bolton. The Cobb County Planning Commission has okayed the proposed 40-acre plant site, now owned by A. O. Mitchell, Atlanta.

A spokesman for Mitchell told the Planning Commission that the plant will be built by Gibraltar Corrugated Paper Company, of New Jersey. He added that the plant will be similar to the Carolina Box and Board Company plant in Austell.

The spokesman said the plant itself would cost about $432,000 and would employ about 200 workers.

Soundtown Road Being Resurfaced

Sandtown Road, originally graded and surfaced by German prisoners of World War I, is being widened and resurfaced by crews of the Fulton County Public Works Department.

Work is progressing now on that stretch of the road between Venetian Drive, near Fort McPherson, and Campbellton Road, Public Works Director Turner McDonald stated. He thought the road had been resurfaced on one other occasion since its installation.

SAVE TODAY . . . FOR TOMORROW'S RETIREMENT!

Plan to save regularly for your future retirement! In this way, your financial security and independence are assured! Save part of every paycheck at STANDARD FEDERAL . . . where your dollars earn worthwhile returns and are insured up to $5,000.00! . . . This is our 23rd year . . . and on July 1, 1950, we paid our 47th consecutive dividend of never less than . . .

3%

Current Dividend
Assets $15,000,000.00

STANDARD FEDERAL SAVINGS & LOAN ASSN.
48 Broad St. N.W. • GRANT Bldg.
Tel. MAIN 5619
J. L. R. Boyd, Sec'y & Atty.
Open until 6 P. M. Mondays

COOKWARE DISTRIBUTOR WANTED
To Sell Vollrath Lo-Heet, 18.8 Stainless Steel Direct to Consumers
Territory available for aggressive man who can organize crews and assume distributorship.
Write or Call Sales Manager
THE VOLLRATH CO.
Sheboygan, Wis.

FALSE TEETH FIT LIKE NEW
ONE APPLICATION LASTS FOR WEEKS! Reline loose plates with this easy-to-apply cushion plastic. Avoid sore gums, enjoy real comfort, proper chewing. Money-back guarantee. 39c & 90c tubes at druggists
TRY DENTUR-EZE

"Old at 40, 50, 60?" —Man, You're Crazy
Forget your age! Thousands are peppy at 70. Try "pepping up" with Ostrex. Contains tonic for weak, rundown feeling due solely to body's lack of iron which many men and women call "old." Try Ostrex Tonic Tablets for pep, younger feeling, this very day. Now "get acquainted" size only 50c. At all drug stores everywhere—in Atlanta at Jacobs, Lane Liggett Rexall Stores and Walgreen's.

TO AMUSE US TODAY

At the Theaters

ART—"Easy Money," Greta Grant, at 2:26, 5:26, 7:26, 9:26.
FOX—"Colt 45," Randolph Scott.
LOEW'S—"Duchess of Idaho," Esther Williams, Van Johnson, at 11:27, 1:32, 3:37, 5:42, 7:47, 9:52.
PARAMOUNT—"The Big Lift," Montgomery Clift, Paul Douglas.
RIALTO—"The White Tower," Glenn Ford, Valli etc., at 11:13, 1:15, 3:17, 5:19, 7:21, and 9:23.
ROXY—"My Friend Irma Goes West," 11:23, 1:26, 3:29, 5:32, 7:35, 9:38.
RHODES—"Big Hangover," Van Johnson, 2:25, 4:15, 6:05, 7:45, 9:30.
TOWER—"One Night in the Tropics," Abbott and Costello; and "Fury at Sea."

Dine and Dance

ATLANTA BILTMORE GARDEN TERRACE—Wade Creager and his orchestra. Dinner music 7-8:30 Monday through Friday; dancing from 8:30. Dinner and dancing from 7:30 Saturday. No cover, no minimum.
HENRY GRADY PARADISE ROOM—All-Star floor show daily except Sunday, 1:15 and 9:45 p. m. Dogwood room. Dancing from 8:30 p. m. Monday through Saturday.
FLAMINGO ROOM—Three shows, 9:30, 11:30, 1:30 a. m. Dinner from 5:30 to 2 a. m. Dancing to Freddy Deland's orchestra.
CLUB 26—Dinner 8 p. m. Dancing 9 p. m. to Stan Alexander's Dixieland band.
ROBINSON'S TROPICAL GARDENS—Dining 6-9. Dancing from 9. Dick Mayfield's orchestra Friday and Saturday.
COFA CAPRICE (Imperial Hotel)—Dining and dancing nightly from 5 to 2 a. m. to Jimmy Gonzales and his Latin orchestra.
OWL ROOM—Dining and dancing, 4 until midnight. Albert Coleman and his orchestra.
JENNINGS ROSE ROOM—Ed Tedder's Dixieland band. Dancing from 9 p. m.
JOE COWTON RHYTHM RANCH—Round and square dancing Wednesday, Friday and Saturday nights to Ruel Parker's orchestra.
8 O'CLOCK CLUB—Dining and dancing nightly 5 till 2 a. m. Johnny Garing's orchestra.

Drive-In Theaters

BANKHEAD — "Adam's Rib," Spencer Tracy.
PIEDMONT—Two-hour color cartoons, two comedies.
STARLIGHT—"12 O'clock High," Gregory Peck.
STEWART—Two-hour color cartoons, two comedies.

Neighborhood Theaters

AMERICAN—"Gas House Kids Go West" and "Yes, Sir, That's My Baby."
AVONDALE—"The Sundowners."
BROOKHAVEN—"Free for All," Robert Cummings.
BUCKHEAD—"Father Is a Bachelor," William Holden.
CASCADE—"Abbott and Costello in Navy" and "Ghost of Frankenstein."
CAMEO—"Across the Sierras" and "The Black Book."
CENTRAL—"Emperor Waltz" and "'Neath Arizona Skies."
DECATUR—"Reformer and the Redhead," June Allyson.
DeKALB—"Daughter of Rosie O'Grady," June Haver.
EAST POINT—"Eagle and the Hawk," John Payne.
EMORY—"Reformer and the Redhead," June Allyson.
EMPIRE—"Under My Skin" and "In Old Caliente."
EUCLID—"Singing Guns," Vaughn Monroe.
FAIRFAX—"South Sea Sinner," Shelly Winters.
FIVE POINTS—"Under My Skin" and "Riding California Trail."
FOREST—"Mr. Soft Touch," Glenn Ford.
FULTON—"Capt. Carey, U. S. A.," Alan Ladd.
GARDEN—"One Sunday Afternoon," Dennis Morgan.
GORDON—"The Big Hangover," Van Johnson.
GROVE—"Eagle and the Hawk," John Payne.
HILAN—"Daughter of Rosie O'Grady," Gordon MacRae.
KIRKWOOD—"Reformer and the Redhead," June Allyson.
MADISON—"Bride Goes Wild," Van Johnson.
MEMORIAL—"Flaxy Martin" and "Behind the Eight Ball."
PARK—"Riding High," Bing Crosby.
PLAZA—"The Big Hangover," Van Johnson.
PONCE DE LEON—"Change of Heart" and "Without Honor."
RUSSELL—"Tension," Audrey Totter.
SYLVAN—"Frances," Donald O'Connor.
TECHWOOD—"Chain Lightning" and "Fall In."
TEMPLE—"Young Man With a Horn," Kirk Douglas.
TENTH STREET—"Baron of Arizona," Vincent Price.
WEST END—"Riding High" and "Jigg and Maggie Jackpot Jitters."

Colored Theaters

ASHBY—"Damned Don't Cry," Joan Crawford.
CARVER—"Pinky," Ethel Waters.
EIGHTY-ONE—"Brimstone," Rod Cameron.
FORREST—"Brimstone," Rod Cameron.
HARLEM—"Black Bart," "Close Up."
LINCOLN—"Big Wheel," "Valiant Hombre."
ROYAL—"Under Capricorn," Joseph Cotten.
STRAND—"Sundown in Santa Fe," Alan Lane.

CENTRAL Tues.-Wed. "NEATH THE ARIZONA SKIES" • "EMPEROR WALTZ" Technicolor

THE Rhodes NOW HE. 6777 MGM's Romantic Riot! "THE BIG HANGOVER" Van Johnson -- Elizabeth Taylor

TOWER NOW 8:30 TO 6:30 30c • Abbott & Costello "ONE NIGHT IN THE TROPICS" and "FURY AT SEA"

ART P'TREE AT 13TH EM. 3022 CONTINUOUS FROM 3 P. M. Popular Prices
"EASY MONEY"
GRETA GYNT
Dennis Prince—Jack Warner

STARLIGHT Drive In THEATRE
2000 Moreland Ave., S. E., Dixie 3661
"TWELVE O'CLOCK HIGH"
Gregory Peck—Hugh Marlowe

CATFISH DINNER
HUSH PUPPIES—$1.25
Country Fried
CHICKEN—$1.50
Your Favorite Beverage
11 A. M. to 2 A. M.
KNOTTY PINES
Highway 42 Phone Dixie 9174
Curb Service

BANKHEAD Drive-In THEATRE
EACH DAY AT DUSK
LAST DAY
SPENCER TRACY
KATHERINE HEPBURN
"Adam's Rib"
Favorite Cartoon
BE. 2811
BANKHEAD OPPOSITE ENGLISH PARK

PIEDMONT Drive In Theatre • STEWART Drive In Theatre
LAST TIME TONIGHT
TWO HOURS OF FUN WITH YOUR FAVORITE CARTOON CHARACTERS
plus
THREE STOOGES COMEDY • OUR GANG COMEDY

RIALTO NOW PLAYING
Glenn Ford
"THE WHITE TOWER"
Technicolor

LOEW'S NOW
M-G-M's "DUCHESS OF IDAHO" Technicolor
Esther WILLIAMS • Van JOHNSON
John LUND • Paula RAYMOND
Lena HORNE • Eleanor POWELL
FRIDAY
JAMES STEWART
"WINCHESTER '73"

• Convenient Parking Space at Fox and Paramount •
ATLANTA'S FINEST THEATRES
"Home of Academy Winners"

FOX NOW! Open 12:45
Randolph Scott
Ruth Roman in
WARNER BROS' COLT .45
COLOR BY TECHNICOLOR
ZACHARY SCOTT
Added
Color Cartoon; Pars. News
Starts THURS.

Greatest Adventure of them All!
BURT LANCASTER • VIRGINIA MAYO
The FLAME AND THE ARROW
COLOR BY TECHNICOLOR
FROM WARNER BROS.

PARAMOUNT NOW
MONTGOMERY CLIFT • PAUL DOUGLAS
THE BIG LIFT
Extra
Color Cartoon; Fox News
Starts THURS.

RICHARD WIDMARK • GENE TIERNEY
NIGHT AND THE CITY
20th CENTURY FOX

ROXY HELD OVER
Paramount presents
My Friend Irma Goes West
JOHN LUND • MARIE WILSON as Irma
DEAN MARTIN and JERRY LEWIS
Plus
Color Cartoon
Pathe News

SWITCH TO CLEAN AUTOMATIC
Moncrief GAS HEATING

Why go through another season having to clean up the accumulation of winter soot, dirt and ashes from an old coal burning furnace? Put an end to this messy trouble once and for all by changing over to clean, automatic heating with a Moncrief gas furnace. The replacement of your furnace at this time will enable you to remove your No. 1 Dirt Producer. Then when your walls, curtains, drapes are cleaned, they will stay that way for a long, long time. Cleaning will then cease to be a problem for a Moncrief Gas system provides constant air cleaning all winter long. You will enjoy low cost automatic heating because Moncrief factory installation and supervision assures long and satisfactory service.

Now is the time to get rid of your coal furnace or gas floor furnaces. The change-over is not expensive or difficult to make. Call MONCRIEF today for a FREE estimate. Nothing down. 36 months. First payment in Oct.

Heating by Moncrief
Call HE. 1281

MONCRIEF FURNACE CO. • 676 HEMPHILL AVE., N. W. • ATLANTA, GA.

Furman

BISHER

The Postman Rings Twice, and Then Some

A few phantom letters, not necessarily phantom mail, delivered by the phantom postman:

Dear Doc:

What's cookin', kid? It's a pleasure to put down me carrot and have a few penned words with you, ol' pal. I would never take this drastic step, 'cept I figger it's time some of us rabbits spoke up. Since I'm the world's most famous rabbit—off with the modesty, let's face the truth—I appoint myself to speak.

I keep reading in the papuhs about this thing they call the "rabbit ball" Us rabbits is gotta admit we're purty frequent, but s'help me, they ain't been a rabbit in a big league ball park since Rabbit Maranville. Besides, doc, the way them people been hitting home runs from Ogunquit, Maine, to Awstoppit, Wash., it ain't decent. There ain't enough rabbits to go around. That just proves the hitters got hair on their chests, not hare in the ball. Pretty funny, eh, doc?

It works two ways, though, doc. We hadn't planned to say anything about it, but we rabbits is been having awful trouble with the "people ball." It's so dead we can't get one out of the infield. Everybody's pitching no-hitters, and our venerable ace, seven-year-old Bobo Cottontail, pitched a minus no-hitter t'other day.

We's thinking about asking for a ruling from our ex-salted Commissioner, B'rer Woeful J. Ginfizz. Anyway, Doc, we wishes to beg off dat rabbit ball charge. We's innocent.

Your Welsh friend,

BUGS (PEOPLE) O'SHOTTON, Manager.
THROCKMORTON (PA.) HARES.

(Dear Bugs: Perhaps I can help with your problem. Install a two-minute balk rule in your league, and instead of getting your games over quick like a rabbit, you can run them long like a people. If this doesn't work, I shall refer the matter to our columnist nearest the soil, Mr. Channing, the only man equipped to Cope with such.)

Dear Jerk:

I see in the papers a few spells ago—I got epilepsy—where you refer to the Washington Cynicals as having the best minor league pitching staff in the major leagues. I see it different. I say that the Washington pitching staff is working for the best minor league club in the major leagues. The rest of the majors been treating the Cynicals like a triple A cousin for years.

Lukewarm regards,

DISGUSTED.

(Dear Disgusted: I'm referring this matter to Lefty Truman, a Washington pitcher, who has been laboring under the illusion that that season pass Clark Griffith gives him every year is good for big league games.)

Dear Curly:

I'd been reading about Dixie Walker's good nature and clean language so long I was tired of it. I even started staying home to watch the Crackers play on television, because if they's anything I like, it's a strong cuss word now and then.

When I heard that Dixie cussed that umpire, Paul Roy, one night, I started going to the park again. However, I'd like to make one suggestion to Mr. Earl Mann. Why don't he put up a microphone at home plate so everybody can hear the cussing? Us people that set in the bleachers can't hear a thing, and it ain't fair for nobody but them toney folks in the box seats to get all them juicy words.

Yours for good diction,

FUNK A. WAGNALL.

(Dear Funk: That is the theory behind box seats. The man who pays out gets something extra for his money. You pay the price and you'll get some choice cussin'. Otherwise, stay out in the bleachers and you'll always be a wallflower at stag parties.)

Dear Furmmmmm:

Guesssssmm yommayuvseen thamtmBeaumJackm cumminto townmfight neksmmweekmmm. Hemmworkmoutmm dismmweekm dowmmButlermm Streetjimmm. Yoummwelcummm oudmmannie-mmmmday seeeeeummm. Bringmmm fammmlymmm unfrens.. Juzmmm 25 cents mmpiezummmm.

Your frenmmmm,

SAM (THE MUMBLER) SOBEL.

(Dear Sam: Mmmmmmmmmmm.)

Dear Chicken:

What's all this I keep hearing about Lakewood Track being unsafe for auto race drivers? Silliest thing I've heard of, except these campaigns to make the Fourth of July safe and sane.

(Excuse me a minute. My nurse just came in with another needle. My back is just slight broke. Minor accident.)

I been driving over that track out there nearly 10 years and I can't remember a single wreck I had. I didn't come to until the morning after. Like I always told you, buddy, safest place in the world is on a race track, especially if there ain't any races on.

This Lakewood track is just as safe as any of them. They say it was built for horse racing. So what? The horses ain't been saying a word about it, have they? No, they good sports. They know they got us behind them. We understand each other, drivers and horses.

Just wanted you know how us drivers feel about this thing. I speak for them all. Driving at Lakewood is just as safe as sitting in your living room, ten feet under water. Well, gotta close now. Here comes my nurse again.

Yours in haste,

TITUS (SPEEDY) AXLEBAUM,
ROOM 711, BERTHA McGIRDLE HOSPITAL.

(Dear Speedy: Speak for yourself, lad. The horses ain't lost a man at Lakewood yet.)

Dear Sir:

Re the June payment on your car, this is the final notice. Please forward this at once, or we shall be forced to place this matter in the hands of our attorneys.

As cordially as possible,

THE FRIENDLY LOAN-SHARK CO.

(No comment.)

Crackers Crash in 7th; Pels Win 11-1

Associated Press Wirephoto

PHILLIES READY TO GO—Here are four Philadelphia Phillies who are ready for today's Major League All-Star game at Comiskey Park in Chicago. Robin Roberts, right, will be the starting pitcher for the Nationals, opposing New York's Vic Raschi. Left to right are Willie Jones, third base; Dick Sisler, left field, and Jon Konstanty, relief pitcher. (Story on Page 10.)

Hurling Duel for Six Heats Turns Into N. O. Runaway.

By FURMAN BISHER
Constitution Sports Editor

For six beautiful innings, a quaint, old-fashioned baseball act, the pitching duel, returned to Ponce de Leon Park Monday night. But it went out like vaudeville in the seventh, when a gang of modernists from New Orleans brought down the house and the Atlanta Crackers and stole away with an 11-1 decision.

The Crackers' newest featured player, George Uhle, Jr., whose daddy was an old Cleveland and Detroit great, held up the Cracker end of the pitching deal against Bob Purkey, New Orleans' 20-year-old kid. But long after Uhle was showered down, the fair-skinned Purkey was still around.

Purkey, a native of Pittsburgh, held the Crackers to five hits and lost his shutout in the first inning. Uhle was his equal until the dam broke in the seventh. He struck out seven Pelicans, had given just four hits to Purkey's two when he left.

Uhle was making his first start after a half-season of inactivity due to a sore arm. He was the most effective pitcher in the Western League last year as a Boston Braves' farm hand at Denver.

Weariness simply caught up with him Monday. The outcome should not be held up as a yardstick on Uhle's future value to the pitcher-stung Crackers.

Bob Kellogg was on base with a single and two men were out when the flood struck. Roy Bueschen, Al Grunwald and Stan Wentzel singled in order and Johnny Merson three-baggered one into centerfield for four scores that gave the Pelicans a 5-1 lead.

Merson's clout, however, was not chargeable to Uhle. He had departed after Wentzel's blow and the back-breaking triple came off Reliefer Hugh Casey, making his twenty-ninth appearance of the year.

The Crackerss and Pelicans swapped runs in the first and second. The Crackers took theirs first, when Bob Thorpe's looping liner squeezed between Wentzel and Bueschen for a triple, and Country Brown scored him with a fly. The Pels counterattacked on Wentzel's wrongside single to right, Clary's boot on a double play throw from Mathews and Johnny Hrasch's single to right with two out.

Uhle gave Wentzel something to remember him by in the fifth. Gene Verble's error on Hal Bevan's eccentric bounder plus Al Grunwald's double to right had the Cracker pitcher in a vise. But he put the pressure on the veteran Wentzel and threw a fast ball past him for a third strike.

With a taste of blood, the Pelicans made hogs of themselves. They clubbed Fireman Casey in the eighth until he had to holler for calf-rope. Collegian Johnny Hrasch, just out of Ohio State, singled, moved down on Purkey's sacrifice and came around on Kellogg's single. That was the blow that retired Casey and brought in Liddle.

Liddle was stripped of all but his lingerie in the ninth, which was inaugurated by Grunwald's third hit, a triple to the colored bleachers. Wentzel single, Bob Ganss singled, Hrasch singled, Purkey beat out an infield hit, Kellogg walked, Bueschen singled, Clary let in a run with a bad throw and the Pelicans had five more. By this time the Crackers were merely playing it out, as were the customers, who were staying to see who won an automobile.

Hrasch was a busy man at bat, as witness his three hits and three RBIs. But he could have sat it out defensively. He never had a chance at shortstop, which ties an all-time record held by any number of shortstops from coast to coast.

SHORT NOTES: Since it seems you'll be seeing some more of this boy, you may as well know George pronounces it **You-ly.**"

Mr. Brown, who owns the Cracker center field concession, delivered another of his incomparable products in the fourth, when he made a twisting, turning, running catch on **Wentzel's** drive up the bank. . . . Tickets for the All-Star game go on sale Tuesday at Muse's, but only to those with permanent box seat reservations. Other fans can start their purchases July 13. . . . It isn't often you see a man tag up at first and make second on an outfield fly. **St. Claire** did it on **Ertman's** country-mile loft to center in the fifth.

It's to be Cracker **Dick Hoover** against Pelican **Stan Milankovich** in the way of pitchers Tuesday night. . . . That game closes out the series and the Crackers catch a late train to Nashville Tuesday night.

Young father-to-be Larry Lassalle will spend the rest of the baseball season at Hartford in the Eastern League.

President Earl Mann, of the Crackers, announced Monday night that the 20-year-old lefty, cut from the roster to make room for George Uhle, Jr., had been optioned to the Boston Braves' farm in the Eastern League.

The news came on a trying day for Kid Lasselle, for his wife had just entered a local hospital to await the birth of a baby.

"Experience is all Larry needs," said Manager Dixie Walker. Lassalle leaves behind a perfect 4-0 record, made his last appearance in relief against New Orleans Sunday. He'll join ex-Crackers Charley Bicknell and Frosty Kennedy, just recently dispatched to Hartford.

Now... you can get PREMIUM FLAVOR at a LOW PRICE

Try a half-pint of Carstairs Today!

The Man who Cares... says
CARSTAIRS White Seal

CARSTAIRS BROS. DISTILLING COMPANY, INC., BALTIMORE, MD., BLENDED WHISKEY, 86 PROOF, 72% GRAIN NEUTRAL SPIRITS

Memphis Bonus Hurler Blanks Lookouts, 5-0, With 4-Hitter

By EDWIN POPE
United Press Sports Writer

Memphis' Constantine Keriazakos, the Gilded Greek from Joisey, made his long-delayed leap into $67,000 brilliance Monday night with a four-hit 5-0 shut out of Chattanooga.

The prize Chicago White Sox rookie's emergence threw the Chicks into undisputed possession of third place as Nashville took a 7-5 walloping from Little Rock.

Pocketing his sixth victory against half as many losses, Keriazakos had perfect support. The Chicks bombed 'Nooga Starter Survern Wright from the hill with a two-run volley in the third, then put successor Royce Chandler to flight with a three-run burst in the fifth frame. Carl Ray checked the Chick cannon thereout, but the damage was done.

Birmingham cleft Atlanta's lead to a not-so-comfy 2½ games with a twin slamming of the Mobile Bears.

Big Norman Zauchin's 21st homer of the year broke up an extended opening brawl and gave the Barons a 5-4 triumph. Birmingham got four-fifths of its runs from round-trippers as Charley Maxwell also slammed his 11th and 12th, the latter with a man aboard.

The Barons moved on to a 5-3 nightcap conquest as lefty Leo Kiely notched his 10th credit on 10 scattered hits.

NASH.	ab.	h.	po.	a.	L. ROCK	ab.	h.	po.	a.
B'saskie, 2b	5	1	0	2	D'gherty, ss	2	0	2	3
Ray, lf	5	3	3	3	H'gerty, cf	3	1	3	0
Liptak, cf	4	1	1	0	H'phrey, rf	4	0	1	0
Saw'ski, c	4	0	5	0	S'pson, lf	4	3	1	0
Mauldin, rf	3	0	3	0	Atkins, 1b	3	1	13	0
Ludwig, 3b	4	2	1	2	Biggs, 2b	4	1	1	4
R'hards, 1b	4	1	7	0	Fogg, 3b	4	1	2	2
Damato, ss	4	0	4	3	Storie, c	4	0	4	0
Schultz, p	3	1	0	0	K'cinski, p	3	0	0	2
aF'nandez	1	0	0	0					
Totals	37	9	24	7	Totals	31	7	27	11

aPopped out for Schultz in ninth.

Nashville	100	300	001—	5
Little Rock	100	005	10x—	7

R—Ray 2, Ludwig, Richards, Damato, Daughty 2, Haggerty, Humphrey, Simpson, Atkins, Biggs. E—Sawatski, Mauldin, Daugherty, Storie. RBI—Ray 4, Damato, Humphrey, Simpson 2, Atkins, Biggs, Fobb. 2B—Liptak, Simpson. HR—Ray 2. S—Ray, Haggerty. Left—Nashville 7, Little Rock 4. BB—Schultz 4, Kapuscinski 2. SO—Schultz 5, Kapuscinski 4. WP—Kapuscinski. Umps—Delmore, Brockwell and Girard. T—1:58. A—1,454.

(First Game)

MOBILE	ab.	h.	po.	a.	B'HAM	ab.	h.	po.	a.
Jacobs, 2b	3	1	1	2	Demastri, ss	4	1	2	1
Postlese, ss	3	1	3	3	Daman, 2b	4	2	0	1
Rogers, 3b	3	0	3	2	Hatfield, 3b	3	1	4	1
Moryn, rf	4	2	1	0	Maxwell, rf	4	2	1	0
Morasco, lf	4	0	1	0	Zauchin, 1b	3	1	5	0
Simmns, cf	2	0	1	0	Lavigne, lf	2	0	3	0
Taylor, 1b	4	2	7	0	Olson, cf	3	0	4	1
Daber, c	3	1	5	0	Nelson, c	2	0	5	0
Eisenmn, p	4	0	0	2	Brake, p	2	0	0	1
					aFerriss	1	1	0	0
					bHarrington	0	0	0	0
					Yochim, p	0	0	0	0
Totals	30	7	22	9	Totals	28	8	24	5

a—Doubled for Brake in 7th.
b—Ran for Ferris in 7th.

Mobile	000	030	10—	4
Birmingham	000	102	11—	5

R—Jacobs, Simmons, Taylor, Dabek, Hatfield, Maxwell 2, Zauchin, Harrington. E—None. RBI—Maxwell 3, Demaestri, Zauchin, Taylor 2, Postelese, Moryn. 2B—Ferris, Dabek. 3B—Postelese. HR—Maxwell, Zauchin, Taylor. SB—Jacobs. S—Postelese. DP—Jacobs to Postelese to Taylor. LOB—Mobile 8, Birmingham 5. SO—Eisenmann 5, Brake 3, Yochim 1. BB—Eisenmann 3, Brake 4, Yochim 1. HO—Brake 7, 4 runs earned in 7 innings. HBP—By Eisenmann, Zauchin. WP—Eisenmann 2, Brake. Winner—Yochim (10-6). Loser—Eisenmann (1-8). Umps—Roy, Fleming. Time—2:05.

(Second Game)

MOBILE	ab.	h.	po.	a.	BIRM.	ab.	h.	po.	a.
Jacobs, 2b	5	1	2	1	Demastri, ss	2	2	3	3
Wilson, ss	5	1	2	2	Damman, 2b	4	0	3	0
Rogers, 3b	4	1	1	2	Hatfield, 3b	4	3	0	0
Moryn, rf	3	1	2	0	Maxwell, rf	4	0	3	0
Morasco, lf	4	2	3	1	Zauchin, 1b	4	1	8	0
Williams, cf	4	0	3	0	Lavigne lf	4	2	2	0
Taylor, 1b	4	3	6	1	Olson, cf	4	1	1	0
Turner, c	4	1	5	0	Mathis, c	4	1	7	0
Fricano, p	2	0	0	0	Kieley, p	3	1	1	2
Lakos, p	1	0	0	0					
aDabek	1	0	0	0					
Totals	37	10	24	7	Totals	33	11	27	5

aGrounded out for Lakos in ninth.

Mobile	010	010	100—	3
Birmingham	012	011	00x—	5

R—Morasco. Taylor 2. Demaestri 2, Lavigne 2, Kieley. E—Wilson 2. Turner. Demaestri. RBI—Williams, Fricano, Wilson, Hatfield, Maxwell, Kiely. 2B—Lavigne 2. Taylor 2, Rogers, Zauchin. 3B—Morasco, Jacobs. SB—Maxwell. DP—Taylor (unassisted). LOB—Mobile 8, Birmingham 7. BB—Off Fricano 3, Kiely 1. SO—Fricano 3, Kiely 7, Lakos 1. H—Off Fricano 10, 5 runs, 3 earned, in six innings. Winner—Kiely (10-6). Loser—Fricano (9-8). U—Fleming and Roy. T—2:03. A—6,847 (paid).

CHATT.	ab.	h.	po.	a.	MEMPHIS	ab.	h.	po.	a.
Wooten, cf	4	2	4	0	Higdon, lf	4	2	2	0
Letchas, 3b	4	1	1	0	Gr'mas, ss	3	0	2	9
Guyton, lf	4	0	1	0	Krsnich, 3b	4	0	0	1
W'kman, rf	3	0	4	0	Wilson, cf	3	1	1	0
Fleitas, c	3	1	7	1	Crosby, 1b	3	2	15	0
Taylor, 1b	3	0	3	1	McGhee, rf	1	0	3	0
M'randa, ss	2	0	0	2	Kelly, 2b	3	1	2	3
G'vese, 2b	3	0	4	1	Wheeler, c	4	2	0	0
Wright, p	1	0	0	0	K'gakos, p	3	0	0	2
Ch'dler, p	0	0	0	0					
aByrnes	1	0	0	0					
Ray, p	0	0	0	0					
bBird	1	0	0	0					
Totals	29	4	24	6	Totals	28	8	27	15

aHit into double play for Chandler in sixth.
bFlied out for Ray in ninth.

Chattanooga	000	000	00—	0
Memphis	002	030	00x—	5

R—Grammas, Krsnich, Wilson, Crosby, Kelly. E—Guyton. RBI—Crosby 2, McGhee, Wheeler 2. 2B—Fleitas, Higdon, Wheeler. SH—McGhee, Grammas. DP—Miranda, Genovese, Taylor; Kelly Grammas, Crosby; Grammas, Kelly, Crosby. LOB—Chattanooga 3, Memphis 10. BB—Wright 6, Chandler 3, Keriazakos 1. SO—Wright 3, Ray 2, Chandler 1, Keriazakos 1. H—Off Wright 1 in 2 2-3, Chandler 3 in 2 1-3, Ray 4 in 3. HBP—By Wright (Crosby). Wild P—Ray. WP—Keriazakos. LP—Wright. Umps—Malesky, McCutcheon, Reville. T—1:56.

Collins, Maddox Even As Darkness Halts Play

By ERNIE HYNDS

Of the eight seeded players only Carl Maddox, ranked seventh, had any trouble advancing to the third round of the Atlanta City Tennis Tournament Monday at Georgia Tech. And he's not out yet, just held over because of darkness.

Maddox and opponent Nat Collins divided two sets and played a third to a 5-5 stalemate before darkness stopped proceedings. They're scheduled to settle their dispute Tuesday just before the winner plays Sonny Mullis at 6 p. m.

Top-seeded Johnny Ager and the No. 2 man, Frank Willett, won easily in their first tourney appearances, Ager blasting Gil Stacey, 6-1, 6-1, and Willett stopping Roy Collier, 6-3, 6-2.

In one of the fastest matches on record for the tournament, sixth-seeded Larry Shipey ousted youngster John Robinson, 6-0, 6-0, in 10 minutes.

Third-seeded Don Floyd, who just returned home from the Mid-Dixie tourney where he went to the finals, had the softest touch of the day when Jud Fowler defaulted.

Junior seedings were announced with Allen Morris, who did a lot of championship playing out at Marist, being placed first; Ralph Paris, second; Red Lee, third, and Bobby Spielberger, fourth.

The men's doubles and the women's and boys' singles pairings will be drawn up Tuesday and play will begin Wednesday.

MONDAY'S RESULTS
(Men's Singles)

Johnny Ager beat Gilbert Stacey, 6-1, 6-1; Frank Willett beat Roy Collier, 6-3, 6-2; Howard McCall beat Keith Benning, 6-2, 6-1; Glen Dudley beat Allison Adams, 6-4, 7-5; Russell Bobbitt beat Alan Morris, 6-1, 6-1; Don Floyd beat Judson Fowler, default; Larry Shipey beat John Robinson, 6-0, 6-0; Jack Teagle beat Dr. Paul Ogburn, 6-3, 6-1; Jerry Hunt beat Dave Young, 6-0, 7-5; Dr. Wilford Gragg beat Dr. George Keyes, 6-8, 6-3, 6-1; Charlie Cox beat Rod Lee, 8-6, 2-6, 6-4; Don Smith beat Billy Yon, 4-6, 6-4, 6-1; Sonny Mullis beat Chichester, default; Nat Collins and Carl Maddox called darkness, play Tuesday.

TUESDAY'S MATCHES
(At Ga. Tech)

Men's Singles, 4:00—Ager vs. Cox; Teagle vs. Hunt. 5:00—Willett vs. Gragg; McCall vs. Dudley; Straley vs. Oberdofer. 6:00—Floyd vs. George Falk; Shipey vs. Smith; Mullis vs. winner Collins-Maddox.

Juniors' Singles, 4:00—Charles Robertson vs. Crawford Henry; Homer Houchins vs. Richard Johnston.

(At North Side)

Juniors' Singles, 3:00—Sonny McCord vs. Ken Turner; Jimmy Fruitt vs. Warren Berry.

CRACKER BOX

N. O.	ab.	h.	po.	a.	ATL.	ab.	h.	po.	a.
Kellogg, lf	5	2	1	0	Verble, ss	4	0	2	2
Bevan, 3b	6	1	1	1	Thorpe, lf	3	1	1	0
Bueschn, rf	5	2	3	0	Brown, cf	4	0	4	0
Grunwld, 1b	6	3	10	0	Mathews, 3b	4	1	2	1
Wentzel, cf	5	3	5	0	St. Claire, c	3	2	8	0
Merson, 2b	5	1	2	6	Ertman, 1b	4	0	7	0
Ganss, c	5	2	5	0	Aucoin, rf	4	1	0	1
Hrasch, ss	4	3	0	0	Clary, 2b	3	0	3	2
Purkey, p	4	1	0	3	Uhle, p	2	0	0	0
					Casey, p	0	0	0	1
					Liddle, p	1	1	0	0
					aScott	1	0	0	0
Totals	45	18	27	10	Totals	33	6	27	8

New Orleans	010	000	415—	11
Atlanta	100	000	000—	1

a—Struck out for Liddle in 9th.

R—Kellogg, Bueschen, Grunwald 2, Wentzel 2, Merson, Ganss, Hrasch 2, Purkey, Thorpe, E—Clary 2, Verble. RBI—Brown, Hrasch 3, Grunwald, Wentzel 2, Merson 2, Kellogg, Purkey, 2B—Grunwald. 3B—Thorpe, Grunwald, Merson. LOB—Atlanta 8, New Orleans 11. SH—Purkey. BB—Uhle 2, Purkey 3, Liddle 1. SO—Uhle 7, Purkey 5. H—Off Uhle 8 in 6 2-3 innings, 5 runs; off Casey 3 in 2-3 inning, 1 run; off Liddle 1 in 1 1-3 innings, 5 runs. WP—Uhle. Winner—Purkey (7-7). Loser—Uhle (6-1). Umps—Guglielmo, Barch, Mitchell. Time—2:23.

Georgia-Florida All-Stars Decision Tallahassee, 9-6

By JESSE OUTLAR
Constitution Sports Writer

MEMORIAL STADIUM, Waycross, July 10—The Georgia-Florida League All-Stars jumped on Pitcher Rolf Moeller for six runs in the top half of the ninth inning to give the Stars a 9-to-5 victory over league-leading Tallahassee in the 10th annual All-Star game here Monday night.

The Pirates were leading, 5-3, going into the final frame when Moeller, who had started the game, lost his stuff and gave up five hits and three bases on balls to permit the All-Stars six counters. An error thrown in didn't help his cause any.

Manager Walt Tauscher's apparent determination to let Moeller go the route puzzled the 1,700 fans who watched the game. The Stars loaded the bases with two out in the fatal inning, but still Manager Tauscher made no move to replace his tiring hurler.

The All-Stars used five flingers with Elmer Tessin, of Moultrie, who limited Tallahassee to one hit during the last three innings, receiving credit for the victory.

It was the third victory in the last three years for the All-Stars.

The crowd was held down by late afternoon rains. The field, as could be expected, was sloppy, contributing to the three errors made by each side.

All-Stars	001	100	106	9	16	3
Tallahassee	000	122	000	5	8	3

All-Stars—Jerner (Albany), Currie (Waycross) (3), Craig (Valdosta) (5), Pounds (Albany) (6), Tessin (Moultrie) (7), and Pignatano (Valdosta). Ames (Albany) (1). Tallahassee—Moeller and Lindermuth, Peterson (6).

Busy, Busy Summer

ATHENS, July 10—Jeff Burgamy, Georgia junior football guard from Albany, is spending his Summer in a versatile fashion: driving an ambulance and taking photographs for the Albany Police Depatment and teaching a ladies' swimming class at night.

BASEBALL—All-Star Game Tickets

On sale at Muse's Tuesday and Wednesday, July 11-12 for fans holding permanent reserved seat reservations ONLY.

Unclaimed reservations and all other tickets on sale Thursday, July 13.

No Mail or Phone Orders Accepted

Regular Prices Will Prevail

HAVE YOU TRIED MELBA
the Cigar Supreme
AT THE NEW PRICE OF 2 for 15¢?

If not, you have a treat in store for you. Buy Melbas, smoke them, you'll enjoy every puff because they are extremely MILD and delightfully fragrant.

Reduced to 2 for 15¢

HOLE-IN-HEAD
Just Light
NO CUTTING • NO BITING

FLOR DE MELBA
The Cigar Supreme

J. N. HIRSCH, ATLANTA, DISTRIBUTOR

Another **ZACHRY first** for the entire **Southeast!**
Limited quantity of **Camp** 9x3 rib

Orlon* Anklets **$1.50**

10 ways **superior.**

- Soft, rich, luxurious feel
- Much stronger than natural hosiery fibers
- High absorbency . . . blots up perspiration
- Lightweight, yet looks like heavier fibers.
- Will not shrink or stretch when washed
- Returns to original fit after washing
- Dries exceedingly fast
- Wonderful resistance to abrasion
- Moth, mold and mildew repellent
- Little or no tendency to "fuzz-up"

tan
canary
ice blue
light green
grey

*Orlon is the DuPont trademark for Acrylic fiber

ZACHRY
85-87 PEACHTREE STREET

HONEST?

YES! Here's a Gin so smooth you can drink it *straight. Try it and see!*

Seagram's Ancient Bottle Gin is produced by an original process. Its golden color is a *natural* color—nothing added but patience in the making. And it's *naturally* smoother, *naturally* dryer. That's why you can enjoy it straight.

Just ask anyone who's tasted it!

DISTILLED FROM AMERICAN GRAIN, 90 PROOF. SEAGRAM-DISTILLERS CORP., NEW YORK

American Holds 9-5 All-Star Edge

Grantland RICE

Middleweight History Great Boxing Chapter

NEW YORK, July 10—When Jake LaMotta and Tiberio Mitri meet at Madison Square Garden Wednesday night for the middleweight title, there will be a world of middleweight history behind them.

The middleweight division has been one of the greatest in ring history. It has given the game such fighting names as Stanley Ketchel, Harry Greb, Mickey Walker, Bob Fitzsimmons, Jack (Nonpariel) Dempsey, "Tiger" Flowers, Tommy Ryan, Kid McCoy, Tony Zale, Rocky Graziano and many, many others.

It has been a division of class in past years with such fighters as Ketchel, Greb, Fitzsimmons, McCoy and Walker not afraid to meet the best heavyweights.

Most of these, possibly all of them, could whip any heavyweight around today. They could dominate the heavy show. Picking the best of these is easy—Bob Fitzsimmons, the middleweight who won the title in 1891 and later won the heavyweight title in 1897. After Ruby Robert, the argument belongs to Stan Ketchel and Harry Greb.

How They Compare The main question now comes to this—how will Mitri and LaMotta look in the wake of so many former stars? Zale and Graziano put on two thrillers before Tony finally took charge. It took a badly injured shoulder and arm to give LaMotta the title over Marcel Cerdan, a much better fighter than LaMotta ever was.

LaMotta has been slipping steadily for some time. Mitri isn't meeting the fellow who fought Ray Robinson five times, once winning the decision.

If Mitri is half as good as his supporters rate him, he will win in a common canter. But there is still enough left in LaMotta's ring system to handle a bad fighter.

The dope is that Mitri can box, but can't punch. Mitri says he can and will punch. He has been rated the best middleweight in Europe by a number of experts. That makes him better than either of the two French fighters, Dauthuille and Villemain, who are considered better than LaMotta. But this must be shown in the fight itself.

As Charlie Friedman says, the art of the ballyhoo is to build up the challenger and knock down the champion. From the much we have heard and the little we've seen, Mitri should get the nod. He at least can box, even if he isn't a battle axe in action.

Ketchel and Greb Outside of Fitzsimmons, a heavyweight with a freak build, the two top raters among middleweights have been Ketchel and Greb.

The meeting of this pair would have been a ring classic. The West still goes with Ketchel. The East rides with Greb. Of the two, Ketchel was the better puncher. Greb was much the better boxer. Philadelphia Jack O'Brien outboxed Ketchel for nine rounds by a wide margin and then finished the tenth dreaming of the hour, after the manner of Byron's Turk. Ketchel practically beheaded O'Brien.

McCoy might have been a tough opponent for either Ketchel or Greb at his peak. The Kid was a brilliant boxer and a punishing puncher.

Greb at his best almost annihilated Tom Gibbons and Gene Tunney in one season. This was the worst beating that Tunney ever got. I also saw Greb take Jack Dillon apart, although Greb was outweighed by more than 20 pounds.

Majors Relax Mar. 1 Training Deadline

By JERRY LISKA

CHICAGO, July 10—(AP)—The major leagues Monday relaxed their March 1 deadline for the start of Spring training, and heard an alarming report on the effects of television and radio on minor league attendance.

Players now may report, on invitation only, any time before March 1. First Spring exhibition games may not be played before the second Saturday in March, a joint National-American League meeting ruled.

A drop of 1,000,000 fans for the first month of minor league play was reported to the two major groups by George M. Trautman, President of the National Association of Professional Baseball Leagues.

Trautman credited the decrease mainly to broadcast and television of major league games in minor league cities.

For example, he said that in Seattle, Wash., member of the Pacific Coast League, major games are broadcast or televised from 11 a. m., until midnight.

The American-National League meeting followed a session between baseball's executive council and two player representatives—Shortstop Marty Marion, of the St. Louis Cardinals, and Pitcher Fredy Hutchinson, of the Detroit Tigers.

The players had presented a seven-point program, one of which was the relaxation of the Spring training starting date.

The major bigwigs in their joint session also:

Heard a Pacific Coast League plea for exemption from a major league player draft and delegated a committee to study the problem.

Rejected the rule barring high school and college coaches from service as scouts for major league clubs.

Okayed a proposal by Joe Cronin, General Manager of the Boston Red Sox, for managers to sit in on World Series share-splitting meetings. (It was not made clear whether the managers will have a vote in such proceedings).

Left as strictly a league matter a proposal by the American League that artificial home run fences may be erected or torn down once the season starts.

Rejected a proposal by Bill de Witt, President of the St. Louis Browns to permit players with a maximum of 45 days' major league experience to play Winter baseball.

LADIES NITE
CRACKERS VS NEW ORLEANS
8:15 P. M.
8:15 P. M. TONITE

Exhibition Postponed

OMAHA, Neb., July 10—(AP)—An exhibition baseball game between the St. Louis Cardinals and the Omaha Cardinals, scheduled here for Monday night, was postponed to Tuesday night because of wet grounds.

DON'T HORSE AROUND with old-style car polish!

The nerve of her . . . standing there admiring herself in that fender with the AUTOBRITE shine!

Don't be jealous—*your* car can gleam like a mirror, too, if you'll give it the amazing AUTOBRITE treatment. AUTOBRITE is that brand-new 4% Silicone Process that cleans and polishes BOTH in one easy operation. Protects the finish against weather and wear, too. The shine will last six months and more. Corral a bottle of AUTOBRITE today. Only 98c for a big 12-oz. bottle.

Autobrite NEW SILICONE PROCESS TOUGHER than any Car Wax

The Car Polish Everyone's Talking About—
Autobrite SILICONE PROCESS

AMATEURS OF THE WEEK

The Spotlight Glares On Twin No-Hitters

By CHARLIE ROBERTS

It is one of those things that wouldn't happen once in a hundred years. It happened twice in three weeks in the Atlanta Amateur Baseball Federation. Two pitchers hurled no-hit games on the same day.

Allen Bostwick, 24-year-old teacher and assistant coach at Milton High School, and Tommy McHanney, 16-year-old trans-plant pitching phenom from Mobile, Ala., are side by side, blinking their eyes in the glaring spotlight as The Constitution twin amateurs of the week because their Sunday pitches were unhittable Sunday.

Bostwick flipped DeWitt Spence's Alpharetta nine to a 7-0 victory over Dunwoody in the strong North Atlanta League. He fanned five and only two men reached first base, both on walks. One of those was rubbed out attempting to become a base thief. No runner reached second off the right-hander.

NOBODY HITS HIM
Allen Bostwick

OR HIM EITHER
Tommy McHanney

McHanney, who moved to Atlanta and started to Brown High the last month of the recent school year, followed two one-hitters in recent outings with his no-hitter Sunday. The five-nine, 160-pound right-hander pumped a third strike by 10 batters and issued two free tickets in flinging Mgr. Melvin Hamilton's Exide Battery club to an 8-0 Commercial loop triumph over Rich's. Two others reached first base on errors and one base occupant roosted on third base before dying.

Bostwick, consistently one of the area's best moundsmen, is about the same height and weight as McHanney. Bostwick, a crack athlete at West Fulton High several years ago, later attended Georgia Evening College and March Business College.

Bud Ballew, one of Atlanta's best Legion and high school catchers for three years, says McHanney is one of the best pitchers he has ever caught. Coach Jimmy Green will be glad to hear it, because McHanney is earmarked for Sylvan Hills High next Fall.

Williams Fights 10-Rounder Tonight

PHILADELPHIA, July 10—The 10-round outdoor fight between Lightweight Champion Ike Williams and Welterweight George (Sugar) Costner Monday was postponed until Tuesday night because of rain.

The fighters weighed in at the Pennsylvania Athletic Commission office Monday and will enter the ring with Costner at 146 and Williams three pounds lighter at 143.

ALL-STAR GAME FACTS, FIGURES

By THE ASSOCIATED PRESS

Home Team—American League.
Place—Comiskey Park, Chicago.
Time—1:30 p. m. (EST), Tuesday, July 11. (In event of rain, game will be played Wednesday, July 12 at noon (EST).
Estimated Attendance—49,000.
Estimated Receipts — $100,000 net to players' pension fund.
Last Year's Winner—American League, 11-7, at Brooklyn.
Series Standing—American League 12 victories, National League 4.
Betting Odds—American League 8½-5 favorite.
Radio Broadcast—Mutual Broadcasting System (1:15 p. m., EST).
Television—National Broadcasting System (1:15 p. m., EST).
Starting Pitchers—Vic Raschi, New York Yankees (10-6) vs. Robin Roberts, Philadelphia Phillies (10-3).

CRACKER BATTING

(Including Games of Sunday, July 9)

	AB.	H.	TB.	HR.	RBI.	Pct.
St. Claire	391	93	171	13	72	.337
Liddle	24	8	8	0	4	.333
Thorpe	355	117	152	4	48	.330
Clary	235	72	101	2	37	.320
Brown	350	107	168	11	56	.306
Mathews	336	97	174	16	64	.298
Verble	332	96	128	2	41	.289
Aucoin	238	66	98	3	27	.277
Scott	65	18	23	0	7	.277
Ertman	291	73	125	12	39	.251
Walker	48	12	19	1	12	.250
Hoover	36	9	11	0	5	.250
Henencheck	29	7	8	0	5	.241
Baldwin	34	8	11	0	6	.235
Lindquist	26	6	6	0	3	.231
Casey	15	3	4	0	3	.200
Fowler	45	8	9	0	6	.178
Lassalle	23	3	3	0	0	.130
MacPherson	32	3	3	0	1	.094

PITCHING RECORDS

	G.	W.	L.	Pct.	IP.
Lassalle	14	4	0	1.000	70
Henencheck	12	6	1	.857	73
Casey	28	7	2	.778	58
Hoover	19	8	4	.667	111
Fowler	26	11	6	.647	130
Liddle	12	3	2	.600	65
MacPherson	23	8	6	.571	110
Lindquist	19	5	4	.556	75

Mrs. McDonald Top Choice in City Meet

Fifty-eight lady golfers have officially entered the 1950 version of the City Women's Championship starting Tuesday morning at Capital City, but we have a feeling that 57 of them will be serving as the backdrop for the leading lady—Mrs. Grady (Madge) McDonald.

Mrs. McDonald won the championship last year by defeating favored Jane Sharkey in the finals. This year Jane, now Mrs. John Cobb, has decided to pass up the City, so it appears that anything other than a repreat performance by Madge would be in the nature of a startling upheavel of what is called form.

Madge, who was downed in the finals of the State by Augusta's Eileen Stulb, has been burning up Capital City in practice rounds, posting a 74 and 73 on successive days. Women's par is 75.

Unless Mrs. Cobb changes her mind before the deadline for qualifying Tuesday, Mrs. McDonald should have things pretty much her own way in this year's AWGA's roundup.

Qualifying Tuesday will consist of 18 holes of medal competition with the low sixteen making up the championship flight. Match play starts Wednesday and will run through Saturday.

While the ladies are jockeying for positions in the City, a small field of juniors will tackle East Lake's No. 1 in eighteen holes of sectional qualifying play for the 1950 USGA's National Junior tournament.

Tony Baker, who represented this section in the 1949 National at Washington, D. C.'s Congressional Country Club, and City Junior Champion Lester Kelly are among the favorites. Four places are open to this section. Nine youngsters are expected to start.

Motorcycle Race Slated Sunday

After being rained-out twice this year, the motorcycle racers will try again Sunday at the newly-improved Lakewood Speedway.

Many of the top racers in the nation will appear here, including Herman Dalke, Buck Brigance, Billy Huber, Bobby Hill, Horace Travis and Ed Rusk.

Packers Sign Burris

GREEN BAY, Wis., July 10—(AP)—The Green Bay Packers announced Monday that Guard Paul "Buddy" Burris of last year's squad had signed his 1950 contract. He came to the Packers from the University of Oklahoma where he starred from 1946-48.

Skish Contest Scheduled Today

The first skish contest of the Atlanta Casters' Association will be held this afternoon at the new casting platform on Piedmont Park Lake.

Accuracy competition in men's, women's and junior division will begin at 4:30 o'clock. Rules of the National Skish Board will apply, according to President Ed Scruggs, 1949 all-round casting champion of Greater Atlanta.

This first of a series of contests is open to any fisherman in the Atlanta area. Night games will be inaugurated after lights have been erected.

Through the years . . .
• GOOD
• SERVICE
• ALWAYS at this sign

SHEARER MACHINE CO.
"Atlanta's Oldest Welders"
219 Whitehall St., S. W. WAlnut 6533

Roberts To Oppose Vic Raschi

By JACK HAND

CHICAGO, July 10—(AP)—Hank Sauer, "The People's Choice," will occupy centerfield for the National League Tuesday when the Phils' Robin Roberts faces Yankee Vic Raschi in the seventeenth all-star game. Trailing 12-4 in the embarrassing series, the National is a 9-to-5 underdog against the booming home run power of Ted Williams and Company.

Despite the lopsided score, a capacity crowd of 49,000 will jam Comiskey Park, site of the original All-Star game in 1933. Millions more will watch and listen to television (NBC) and radio (MBS) reports. Game time is 1:30 p. m. (Atlanta time). Receipts will go to the players' pension fund.

Manager Burt Shotton of the Nationals will find himself in hostile surroundings because of the Sauer controversy. That didn't sit well with Chicago fans.

Shotton, finding himself without a centerfielder in the fan's vote, tried to sideline the Cubs' Sauer for his own Dodger Duke Snider. First the officials said "yes." Then they changed their minds. When the 781,533 fans who voted for Sauer started to shout, Hank went back in the lineup.

Although Sauer normally is a left fielder and not famed for brilliance afield, he'll play center Tuesday. He'll be flanked by Ralph Kiner of the Pirates in left and Enos Slaughter of the Cards in right. Slaughter has played some centerfield.

Here are the batting orders, announced by Managers Shotton and Casey Stengel (batting averages and pitching records in parenthees).

NATIONAL

Willie Jones, Philadelphia, 3b (.322).
Ralph Kiner, Pittsburgh, lf (.279).
Stan Musial, St. Louis, 1b (.350).
Jackie Robinson, Brooklyn, 2b (.365).
Enos Slaughter, St. Louis, rf (.326).
Hank Sauer, Chicago, cf (.295).
Roy Campanella, Brooklyn, c (.300).
Marty Marion, St. Louis, ss (.265).
Robin Roberts, Philadelphia, p (10-3).

AMERICAN

Phil Rizzuto, New York, ss (.324).
Larry Doby, Cleveland, cf (.352).
George Kell, Detroit, 3b (.365).
Ted Williams, Boston, lf (.321).
Walt Dropo, Boston, 1b (.343).
Hoot Evers, Detroit, rf (.341).
Yogi Berra, New York, c (.308).
Bobby Doerr, Boston, 2b (.284).
Vic Raschi, New York, p (10-6).

You'll note that Shotton has Robinson batting cleanup and Kiner, the home run king, in the No. 2 hole behind lead-off man Jones, another long ball hitter.

Joe DiMaggio, picked for the twelfth time, is the only ailing squad member. Joe pulled a muscle Sunday but will make the trip to appear as a pinch hitter.

Shotton says he will stick with his starting lineup as long as he has the lead. Stengel may do the same but each has 25 men.

Neither manager was sure about his second and third pitchers. Shotton, however, said he definitely will not use a lefthander. That eliminated Brooklyn's Preacher Roe (10-4) and Boston's Warren Spahn (9-10).

Shotton leans toward Ewell Blackwell (7-8), the lean Cincinnati whip, or his own Dodger Don Newcombe (7-5) for the middle three with New York's Larry Jansen (9-5) to finish up. Jim Konstanty, the reliable Phillies' relief ace (7-3), will be in the bullpen all day in case the 23-year-old Roberts or his successors get in trouble. Bob Rush, Chicago speedster (9-8), is his other pitcher.

Stengel says he will have Cleveland's Bob Lemon (12-4) and New York's Allie Reynolds (8-6) warming up in case Raschi gets off bad. For the middle three it may be a Detroit pitcher, Art Houtteman (11-6) or Lefty Ted Gray (10-3). Casey also has available his Yankee southpaw, Tommy Byrne (9-3), Cleveland's Bobby Feller (8-7) and Chicago's Ray Scarborough (8-8). Byrne and Gray are his only lefties.

Chisox Sign Youngster

ANTIGO, Wis., July 10—(AP)—The Chicago White Sox signed 18-year-old outfielder Lee Dewan Sunday. Carl Sanhuber, who signed the youth, said he probably would be assigned to the Wisconsin Rapids White Sox, of the Wisconsin State League, next season.

Dynamite Too Busy For Tourneys Now

By BERT PRATHER

President Hugh Carter and other officials of the Georgia State Golf Association will probably be sorry to hear it, but Mr. Dynamite Goodloe, Valdosta's No. 1 citizen, won't be among those present at the 1950 State tournament starting July 18 at Athens Country Club.

Neither does he plan to play anywhere else before August for that matter.

Some folks were under the impression that Dynie was passing up our State to play in the Memphis Colonial Club Invitation. That isn't true, says the colorful Dynamite.

"I ain't gonna play anywhere until August 8 when I'll try to win one of the places in the National Amateur (sectional qualifying) at East Lake."

"Of course, I'll play in our Jack Oliver Invitation (at Valdosta Country Club) Labor Day. I just can't get away from the laundry business. My uncle, who manages the laundry, had a heart attack and I can't leave the business now. But, you can tell Mr. Carter and the boys that if I had been able to play anywhere, it would have been in the State at Athens," Dynamite said.

The colorful Valdostan, who made such a hit with the English galleries and press during the last British Amateur, said that this year's Jack Oliver Invitation may be made up of one of the greatest fields ever to participate in a Georgia amateur tournament.

Mr. Dynamite, using that famous South Georgia sales line, has the promise of such stalwarts as Frank Stranahan, Harvie Ward, Bill Campbell, Wilfred Webrle, Hobart Manley, Jr., and Jack Hamilton, three times Virginia amateur champion, that they will be on hand for the Jack Oliver.

If these boys show up, and they have assured Dynie that they will if at all possible, the Jack Oliver will have passed out of the sectional tournament class.

Last year's field numbered 211. Dynamite flew back from the National amateur in time to win it as he did the year before. This time, the competition will be keen, but anyone who can beat him on his home course must be mighty good.

Ortiz Wins

SYDNEY, July 10—(AP)—Baby Ortiz, 133, Los Angeles, easily defeated Alex Sinnaeve, 132½, Belgium, in a 10-round bout at Sydney Stadium Monday night.

BIG TOWN BILLIARDS
At Five Points
Air-Conditioned—Television

BETTER BUY BETTER GIN
Calvert
Distilled LONDON DRY GIN
It's 90 Proof

DIXIE Drive It Yourself SYSTEM
RENT A CAR
NEW
Fords—Plymouths—Chevrolets
For All Occasions—Reasonable Rates
Dixie Drive It Yourself System
26 Ellis St., N. E. WA. 1870

Giants Buy Hearn From Cardinals

One of Atlanta's major league citizens changed his home address Monday when the St. Louis Cardinals bartered Jim Hearn off to New York Giants for the $10,000 waiver price.

The announcement came out of Chicago, where the big league brasshats gathered for the annual All-Star game.

Hearn is a 27-year-old who came out of old Tech High School, attended Georgia Tech two and one half years as a basketball and baseball letterman. He arrived at Tech as a third baseman, emerged as a pitcher good enough to be signed and dispatched to the Cardinal farm at Columbus in 1942.

He spent three years in the service, then reported to Columbus of the American Association.

This is Hearn's fourth season in the majors. His freshman year as a Card was the biggest of his career. He won 12, lost seven and posted a 3.22 ERA. Max Lanier's reinstatement after his Mexican hayride forced Hearn's return to the minors last mid-season.

He returned to the Cards this Spring, but has seen little action. Hearn's lifetime record through the '49 season read 21 won, 16 lost.

Hearn lives with his family here during the off season and he plays lots of golf at North Fulton, where he is a familiar figure and a sharp shotmaker.

Charles Cueller Signed by Chicks

MEMPHIS, Tenn., July 10—(AP) The Memphis Chicks Monday signed up Charles Cuellar, a right-handed pitcher released by the Chicago White Sox recently. Cuellar is no newcomer to the Southern Association—he won 22 games for the Nashville Vols in 1948.

Do Your BRAKES
GRAB? SQUEAL? PULL TO LEFT OR RIGHT?

These Conditions are DANGEROUS!
GET A Firestone BRAKE SPECIAL

Here's What We Do:
1 Remove front wheels and inspect lining.
2 Inspect, clean and repack front wheel bearings.
3 Inspect brake drums.
4 Check and add brake fluid if needed.
5 Adjust brake shoes to secure full contact with drums.
6 Carefully test brakes.

A REG. $4.50 VALUE
119 ANY MAKE CAR

FREE PICK-UP AND DELIVERY
Firestone
Spring and Baker Sts. WA. 8628
Peachtree and 11th Sts. HE. 3631
Gordon and Whitehall Sts. RA. 4112
208 E. Ponce de Leon, Decatur CR. 1746

Have you tasted these two famous Bourbons...
YELLOWSTONE
KENTUCKY STRAIGHT BOURBON WHISKEY

BOTTLED IN BOND—100 PROOF
A favorite since 1872—Yellowstone 100-Proof, Bottled in Bond under U. S. Government supervision.

"BLACK LABEL"—90 PROOF
Made by the time-honored Yellowstone formula . . . a Kentucky Straight Bourbon with a rare delightful flavor.

EVERY DROP OF YELLOWSTONE WHISKEY IS AT LEAST 4 YEARS OLD

DISTILLED AND BOTTLED BY YELLOWSTONE, INC., LOUISVILLE, KENTUCKY

THEFT OF HOME FOILED—Billy Moran (9) of Gate City is caught in a cloud of dust at the plate as he attempted to steal home in the sixth inning of Monday's American Legion game with Lakewood at Glenn Field. Catcher Bob Stanley makes the putout in the wild scramble around the plate as Moran hit the dirt in a slide.

Constitution Staff Photo—Carl Dixon

'WE WERE LIVING HISTORY'

Eyewitness Munday Recalls Hubbell's All-Star Mastery

By BILL MUNDAY

Well, it looked extremely rocky for the Hubbell arm that day, two on, Ruth, Gehrig and Foxx on tab with not a man away.

Bill Munday

Yes, that was the situation confronting the immortal Giant southpaw from Oklahoma in the first inning of the National - American all - star game, Polo Grounds, New York City, exactly 16 years ago today.

To inaugurate the classic, Charlie Gehringer, Detroit's scintillating second-sacker, had singled to the mid-section, and when Wally Berger, Boston Braves' centerfielder, juggled, Gehringer punched in safely at second. Hubbell had worked Heinie Manush, Washington outfielder, to a count of three and two and walked him.

Hypothetically transplanting myself with Carl Hubbell then, I believe I would rather have been broken on the wrack a thousand times, or even run the ordeal of listening to Frank Sinatra essay "Old Man River."

But not Carl Owen Hubbell. With the coolness of a fireman playing checkers, he assumed his task. Cognizant that his every pitch should serve his purpose or be lambasted to the land from whence there is no return, he must make that ball obey its master. So, inside, outside, high, low, a curve, a fast one, mixed with the queerest of screwballs, his arm was to inscribe a itching saga unequalled as it unloosed its legerdemain plateward.

Sixty thousand fans were clamoring for Hubbell's Waterloo as the mighty Ruth strode to the pan. Three runs in, nobody down, they conjectured. Hubbell too shaky, they mused.

They didn't conjecture long. Nor muse, either. Hubbell dispatched a pair by the swinging Bam and then left him standing there a dejected, baffled figure, his gun half-cocked, as a screwball dipped in and down for a called strike.

Incomparable Lou Gehrig, Ruth's Yankee buddy, followed. Three times he clubbed at the elusive pill and three times his willow caught ozone. On the head-chopping strike, Gehringer and Manush executed a double steal.

Jimmy Foxx, of the Athletics, was next, and Jimmy went down, vainly cutting, too, almost falling flat on his face at the third one. Here let it be noted that Foxx was the only man of the three to connect with a foul. He tipped one back to the press box, evidently to let the scribes see what he, Ruth and Gehrig could not hit.

Hubbell did not receive the ovation you would expect as he strode to the dugout following his feat. Nope, all was silence. The guests were too awed for demonstration. Their emotions were stopped by something they had witnessed but did not believe.

They let everything go, however, after Al Simmons, first up in the second, whiffed. What was transpiring really was authentic, they realized, when Al on his third strike was so badly off-stride that he hoisted his club over his head as catcher Gabby Hartnett scooped the pill almost up from the dirt. They laughed and Al joined in with them.

Joe Cronin extended it to five in a row with three unavailing lusties. So the five had been exterminated with only one foul between them.

Bill Dickey broke Carl's string with a single and pitcher Goofy Gomez surprised no one by failing to accord the horsehide the fraternity grip with three efforts. So down the batting order Hubbell had six strikeouts.

There is a plethora of feeling between the players of the big leagues in this All-Star fracas. And when Hubbell wrote finis to perhaps the finest mound job the game will ever know, his infield comrades mobbed him at the mound and carried him off the field. Shortstop Frankie Frisch of the Cardinals, second baseman Billy Herman of the Cubs, and third baseman Pie Traynor of the Pirates may have been his enemies on scheduled days. But he was their hero, now. And they joined his mate, first baseman Bill Terry, in feting the man who had shown the American League's vaunted elite that they were but clay in the hands of a National looper.

"We are living history," the late Graham McNamee whispered to me in the NBC booth. We were!

Marciano Scores TKO

BOSTON, July 10—(AP)—Wild-swinging Rocky Marciano, of Brockton, dropped Gino Buonvino twice for nine counts while pounding out a 10-round technical knockout victory

BETTER BUY BETTER GIN

Calvert Distilled LONDON DRY GIN It's 90 Proof

100% Grain Neutral Spirits. Calvert Distillers Corp., N. Y.

De Luxe in everything but price!

KENTUCKY BOURBON WHISKEY—A BLEND

51% KENTUCKY STRAIGHT BOURBON WHISKEY
49% GRAIN NEUTRAL SPIRITS • 86 PROOF
NATIONAL DISTILLERS PROD. CORP., N. Y.

BASEBALL SUMMARY

SOUTHERN

CLUBS—	W.	L.	Pct.	GB.
Atlanta	54	29	.651	—
Birmingham	52	32	.619	2½
Memphis	46	39	.541	9
Nashville	45	40	5.29	10
New Orleans	40	45	.471	15
Mobile	38	48	.442	17½
Chattanooga	38	51	.427	19
Little Rock	27	56	.325	27

MONDAY'S RESULTS
Birmingham 5-5, Mobile 4-3.
New Orleans 11, ATLANTA 1.
Little Rock 7, Nashville 5.
Memphis 5, Chattanooga 0.

TUESDAY'S GAMES
New Orleans at Atlanta.
Mobile at Birmingham.
Nashville at Little Rock.
Chattanooga at Memphis.

NATIONAL

	W.	L.	Pct.	GB.
Philadelphia	44	29	.603	
St. Louis	43	30	.589	1
Boston	42	31	.575	2
Brooklyn	38	32	.543	4½
Chicago	33	38	.465	10
New York	34	40	.459	10½
Cincinnati	29	44	.397	15
Pittsburgh	27	46	.370	17

MONDAY'S RESULTS
No games scheduled.

TUESDAY'S GAMES
American vs. National All-Star game at Chicago.

AMERICAN

	W.	L.	Pct.	GB
Detroit	49	26	.653	
New York	47	30	.610	3
Cleveland	46	32	.590	4½
Boston	42	35	.545	8
Washington	35	41	.461	14½
Chicago	34	45	.430	17
Philadelphia	27	49	.355	22½
St. Louis	27	49	.355	22½

MONDAY'S RESULTS
No games scheduled.

TUESDAY'S GAMES
American vs. National All-Star game at Chicago.

AMERICAN ASSOCIATION

	W.	L.	Pct.		W.	L.	Pct.
Mina'polis	49	29	.628	Columbus	38	41	.481
Inda'polis	51	34	.600	Milwaukee	33	49	.402
Louisville	49	36	.576	Kan. City	30	46	.395
St. Paul	42	39	.519	Toledo	33	51	.393

MONDAY'S RESULTS
Milwaukee 5, Columbus 4.
St. Paul 2, Indianapolis 1.
Minneapolis 6, Louisville 5.
Kansas City 9, Toledo 7.

TUESDAY'S GAMES
Columbus at Milwaukee.
Indianapolis at St. Paul.
Toledo at Kansas City.
Louisville at Minneapolis.

INTERNATIONAL

CLUBS—	W.	L.	Pct.	CLUBS—	W.	L.	Pct.
Rochestr	49	34	.590	Springfld	38	39	.494
Baltimore	41	32	.562	Syracuse	35	39	.473
Jer. City	43	36	.544	Toronto	34	44	.436
Montreal	43	40	.518	Buffalo	29	48	.377

MONDAY'S RESULTS
Toronto 3-1, Buffalo 2-7.
Syracuse at Jersey City, ppd., rain.
Springfield 6, Baltimore 3.
Only games scheduled.

TUESDAY'S GAMES
Buffalo at Toronto.
Rochester at Montreal.
Syracuse at Jersey City.
Springfield at Baltimore.

GEORGIA STATE

	W.	L.	Pct.		W.	L.	Pct.
Dublin	50	31	.617	Vida.-Lyns	41	41	.500
Douglas	46	36	.561	Tifton	39	44	.470
Fitzgerald	44	38	.537	Jesup	34	45	.430
Eastman	43	38	.531	Bax.-Haz.	28	52	.350

MONDAY'S RESULTS
Dublin 7, All-Stars 4.

TUESDAY'S GAMES
(No games scheduled.)

SOUTH ATLANTIC

	W.	L.	Pct.		W.	L.	Pct.
Macon	65	31	.677	Charleston	46	48	.489
Columbia	50	43	.538	Greenville	40	50	.444
Savannah	48	42	.533	Augusta	40	55	.421
Columbus	50	46	.521	Jack'ville	35	59	.372

MONDAY'S RESULTS
Macon at Augusta, ppd., rain.
Columbus 3, Charleston 1.
Greenville 6, Jacksonville 2.
Columbia 8, Savannah 4.

TUESDAY'S GAMES
Macon at Augusta.
Columbus at Charleston.
Savannah at Columbia.
Jacksonville at Greenville.

SOUTHEASTERN

	W.	L.	Pct.		W.	L.	Pct.
Pensacola	53	31	.631	Gadsden	43	40	.518
Meridian	51	31	.622	Vicksburg	40	41	.494
Montgmry	50	32	.610	Selma	25	59	.297
Jackson	49	35	.583	Anniston	20	62	.244

MONDAY'S RESULTS
Pensacola 6, All-Stars 3.

TUESDAY'S GAMES
(No games scheduled.)

GEORGIA-FLORIDA

	W.	L.	Pct.		W.	L.	Pct.
Tallahase	53	29	.646	Moultrie	40	41	.494
Albany	48	35	.578	Waycross	35	46	.432
Valdosta	47	37	.560	Cordele	34	51	.400
Americus	41	41	.500	Thom'ville	33	50	.390

MONDAY'S RESULTS
All-Stars 9, Tallahassee 5.

TUESDAY'S GAMES
(No games scheduled.)

GEORGIA-ALABAMA

	W.	L.	Pct.		W.	L.	Pct.
Alex City	44	29	.603	Carrollton	36	36	.500
LaGrange	43	30	.589	Valley	33	41	.446
Griffin	43	32	.573	Rome	29	42	.408
Newnan	40	31	.563	Opelika	31	48	.304

MONDAY'S RESULTS
West 4, East 3.

TUESDAY'S GAMES
Alexander City at Griffin.
Opelika at LaGrange.
Rome at Carrollton.
Valley at Newnan (2).

TEXAS

CLUBS—	W.	L.	Pct.	CLUBS—	W.	L.	Pct.
Ft. Worth	58	33	.367	S. Ant.	45	44	.506
Tulsa	49	39	.557	Dallas	44	45	.494
Okla.City	47	43	.522	Shreveprt	37	54	.407
Beaumtn	47	44	.516	Houston	33	58	.363

MONDAY'S RESULTS
Fort Worth 2, Shreveport 1.
Beaumont 5, Dallas 1.
Oklahoma City 16, San Antonio 8.
Tulsa 5, Houston 2.

TUESDAY'S GAMES
Dallas at Beaumont.
Fort Worth at Shreveport.
Oklahoma City at San Antonio.
Tulsa at Houston.

Lakewood, DeKalb, Post 65 Cop Openers

By JACK JACKSON

Lakewood's defending Southern Champions, limited to a lone hit for seven and two-thirds innings by Gate City's Bobby Rouzee, punched home three runs in the last of the eighth to continue their tournament domination of the Cardinals, 3-1, in the opening round of the Fifth District meet Monday at Glenn Field.

The Redbirds thus joined DeKalb's Barons and a surprising Post 65 nine in the winners' bracket. The Barons rolled over Hapeville, 11-4, and the Chamblee entry edged Buckhead Post 140, 9-8, in the biggest upset of an action packed day.

Rouzee finished with a three-hitter, but two of those blows came at the most opportune time imaginable as far as Lakewood was concerned. The big frame went like this:

Doug McCravey, leading off the eighth with Gate City on top, 1-0, was given a base on the catcher's interference. He stole second and continued to third when no one was on hand to receive Catcher Glenn McLean's throw. Bob Stanley tapped one to Third Baseman Bobby Saade who trapped McCravey off third. The latter was run down and put out with Stanley going to second.

Colvin Heist fanned and then trouble started. Geen Benton, batting for Tommy Stovall, drew a walk. Don Henderson singled, scoring Stanley and sending Benson to third. He continued to second on the throw. Jim Baker then applied the clincher, a line single to left, bringing home both Benton and Henderson.

DeKalb, taking full advantage of eight Hornet errors, won behind Lefty Al Cogbill, a Lakewood ace last season. Al gave only six hits and fanned nine batsmen. In addition, he poled a long triple in the sixth.

Larry Morris bounced two tremendous drives over the fence for ground rule doubles while Lamar West collected a pair of triples to provide the big noises in the Baron attack on Bobby Peek and Bobby Silverman. Irvy Paller was the only Hornet to hit safely twice while Tommy Bentley added a double.

DeKalb got off to a five-run lead in the first with just one hit and was never headed although Hapeville closed the gap to 6-3 in the fourth.

Ronald Clayton, a youngster with three more years of prep eligibility, landed the knockout punch in 65s win over 140. The North Fulton team led, 8-7, going into the last of the ninth, but Tom (Cotton) Manning led off with a single and Al Beckham walked Billy Donaldson and Ben Wright to load the bases.

Clayton lined one over third base, bringing home the necessary two runs.

Big man for Post 140, which played without four regulars, was Charlie Johnson who had a three-run homer and two singles. Lester Hardeman collected a pair of safeties.

Tuesday's card sends DeKalb against Lakewood at 2 and Post One against Post 65 at 4 in Glenn Field tilts. The night attraction, at Chamblee, features Hapeville and Post 140, with the loser becoming the first team to bow out. Gate City is idle Tuesday.

Gate City	000	001	000—1	7	1
Lakewood	000	000	03x—3	3	2

Rouzee and McLean; Heist and Stanley.

DeKalb	501	021	002—11	8	4
Hapeville	001	200	010— 4	6	8

Cogbill and Rogers; Peek, Silverman (6) and Connell.

Post 140	402	000	200—8	10	4
Post 65	111	003	102—9	11	8

Sams, Oslin (7), Beckham (7) and Barry; Manning and Sykes.

THIRD DISTRICT

Perry	130	100	0—5	8	3
Fitzgerald	000	020	1—3	8	4

Cannon and Hardy; Clements and Doster.

Hawkinsville	000	000	0—0	5	2
Cordele	300	120	0—6	8	1

Blunt and Borum; Smith and Olds.

Buford	101	031	000—6	10	5
Jefferson	000	100	000—1	4	5

Ivey and Reepe; Hix and Tolbert.

Winder	011	130	302—11	16	7
Norcross	304	100	000— 8	11	7

White and Duke; Barrett and Driscoll.

Warrenton	001	011	003—6	5	7
Battey Post	011	200	001—5	9	2

Piland and Montgomery; Adams, Boose (8), Poppell (9) and Farris.

Dove Hunters Given Time For Protests

By JOHN MARTIN

If Georgia scatter-gunners don't like the dove season proposed by the U. S. iFsh and Wildlife Service they must shoot now or hold their fire.

For the first time since William Penn bagged a Thanksgiving turkey, the "Federals" have come forth with "proposed" hunting regulations on all migratory game birds except ducks and geese.

Secretary of Interior Chapman Monday in Washington announced that duck regulations will not be issued until Aug. 26. This is six weeks later than usual. This will give the agency more needed time to study the results from the Northern breeding grounds.

Information now available through Ducks Unlimited gives waterfowlers little hope for more than they had last year—30 days with a limit of four ducks, including one wood duck.

The 1950-51 season on doves for Georgia has been tentatively set as a 30-day split, the same as last year, with the daily and possession limits remaining 10. The season is Sept. 16-Sept. 30 (first half, statewide) and Jan. 1-Jan. 15 (second half, statewide). Under this "relaxed" plan, states are given the opportunity to set their own seasons and register protests in advance of the presidential proclamation which makes the proposals Federal law.

The 12 o'clock noon law again is contained in the proposals. No shooting of doves will be permitted before this hour.

The clapper rail (marsh hen) season has been moved up a month, with the 60-day season opening Sept. 1. This also applies to the Carolinas and Florida.

No information was immediately available on the controversial motor-boat law governing shooting of marsh hens.

BASEBALL'S BIG SIX

By the Associated Press

	G.	AB.	R.	H.	Pct.
Kell, Tigers	76	306	62	112	.366
Robinson, Dodgers	70	263	57	96	.365
Doby, Indians	74	250	56	88	.352
Musial, Cardinals	70	263	53	92	.350
Dropo, Red Sox	64	271	48	93	.343
Lockman, Giants	61	259	35	86	.332

HOME RUNS

(National League)		(American League)	
Kiner, Pirates	24	Williams, R. Sox	25
Jones, Phillies	17	Rosen, Indians	25
Snider, Dodgers	17	Dropo, Red Sox	18
Sauer, Cubs	17		

RUNS BATTED IN

(National League)		(American League)	
Kiner, Pirates	65	Williams, Red S.	83
Sauer, Cubs	62	Dropo, Red Sox	83
Ennis, Phillies	60	Stephens, Red. S.	82

Dublin Trips Stars, 7-4 In State Twinkle Tilt

By DAN TURNER
Constitution Staff Writer

DUBLIN, July 10—Manager Ed Wissman's powerful Green Sox from Dublin scored four runs in the 8th inning to erase a one-run deficit and defeat the Georgia State League All-Stars here Monday night, 7-4.

Fitzgerald Manager Ray Harrell, who piloted the Stars in this third annual renewal of the State League feud, had his boys primed for the test and they grabbed an early lead and held it until the sixth.

The Greenmen put together four hits and two costly errors by the Stars to put the game away in the eighth canto after the Twinklemen had gone ahead again in the seventh.

Probably the outstanding batsman of the evening was big Parnel Ruark, Dublin left fielder, who parked his twenty-fourth circuit clout of the season and a single in three trips.

Closely pushing him for top honors, however, was Slim Blanton, Dublin's game-winning pitcher who belted out a fourmaster to bring Dublin even in the sixth.

SHORT NOTES—Pat Hallford, Jesup shortstop, missed a home run by inches in the fourth when his long drive hit the top of the fence and bounced back for a double. . . . **Manager Ed Wissman** could say only "Whew" when told that the protest against Dublin in a recent league game had been disallowed.

ALL-STARS	AB	R	H	PO	A	E
Ridgway (Fitz.), 2b	3	1	2	5	3	1
Oertel (Bax.), 3b	4	2	1	3	1	1
McKinney (Tift.), rf	4	0	1	2	0	0
Hartness (East.), 1b	4	0	2	5	1	0
Daley (Tift.), lf	3	1	0	0	0	0
Hallford (Jesup), ss	3	0	1	1	2	0
Crago (Fitz.), cf	3	0	1	2	0	0
Tschudin (Douglas), c	2	0	0	1	0	0
Scalisi (Fitz.), p	1	0	0	0	0	0
Harp (Eastman), p	1	0	0	1	2	0
Duncan (Douglas), p	0	0	0	0	1	0
Reeves (Jesup), c	1	0	0	2	2	0
Caldwell (Eastman), ss	1	0	0	2	1	0
Fernandez (Vid.-Lyons), p	1	0	0	0	1	0
Lewis (Bax.-Haz.), cf	1	0	0	0	0	1
Schmidt (Fitzgerald), p	1	0	0	0	0	0
Totals	33	4	8	24	13	3

DUBLIN	AB	R	H	PO	A	E
Johnston, 2b	3	1	1	4	5	1
Davis, cf	3	1	1	3	0	0
Tidwell, rf	4	0	1	1	0	0
Ruark, lf	3	3	2	0	0	0
Collins, 3b	3	0	2	3	2	0
Clifton, 1b	4	0	1	8	0	0
Wright, ss	3	0	0	1	3	1
Calloway, c	3	0	0	7	0	0
Smalley, p	1	0	0	0	1	0
Jones, p	0	0	0	0	0	0
Blanton, p	2	2	1	0	3	0
Totals	29	7	9	27	13	2

All-Stars	100	100	200—4
Dublin	000	101	14x—7

RBI—Daley, Crago, Ruark, Blanton, Hartness, Collins 2, Tidwell, Clifton 2, McKinney. 2B—Hallford. HR—Ruark, Blanton. SB—Daley, Crago. SH—Oertel. DP—McKinney and Oertel; Hallford, Ridgway and Hartness; Harp, Hallford and Hartness. LB—All-Stars 7, Dublin 4. BB—Off Scalisi 2, Jones 1, Duncan 1, Blanton 1. SO—By Smalley 4, Scalisi 1, Jones 1, Duncan 2. H—Off Scalisi in 1 inning 2; off Smalley in 4 innings 3; off Harp in 2 innings 2; off Jones in 2 innings 2; off Duncan in 1 inning 2; off Fernandez in 1 2-3 innings 4; off Blanton in 1 inning 3; off Schmidt in 1-3 inning 1. HBP—By Fernandez (Ruark). PB—Reeves. WP—Blanton. LP—Fernandez. Umps—Venzon, Whitley, Summerhill and Canaskas. T—1:36.

West Nips East. 4-3, In Ga. 'Star Tilt

By CHARLEY ROBERTS
Constitution Sports Writer

GRIFFIN, Ga.—The fourth annual Georgia-Alabama League All-Star game Monday night almost turned into an all-night game as the West team defeated the East, 4-3, in 13 innings.

Some 2,000 spectators watched the game that matched All-Star clubs managed by Abe White, of Griffin and Bill Cooper, of La-Grange.

One man was out in the 13th when Leon Carter, of La Grange, scored the winning run on a single by George Hughes, of Valley. The West had tied the score in the first of the ninth when Jim Goff, of La-Grange, doubled and Bobby Adams, of Alex City, singled him home.

Layton Krohn was the winner, Johnny Ebetino, a local flinger, the loser.

WEST—	ab.	r.	h.	po.	a.	e.
Krings (LaGrng) 3b	6	1	1	8	2	1
Wooley (A. City) lf	6	1	2	3	0	0
Carter (LaGrange) 3b	6	1	1	2	3	0
Brown (A. City) 1b	6	0	1	10	1	0
Hughes (Valley) cf	6	0	1	5	0	0
Goff (LaGrange) rf	6	1	2	2	0	0
Adams (A. City) ss	5	0	2	2	1	1
Breganca (LaGra) c	0	0	0	0	0	0
Philpot (Valley) c	3	0	0	4	2	0
Bessent (LaGra) p	1	0	0	0	2	0
Lindsley (A. City) p	0	0	0	0	0	0
aDurkin (LaGra)	1	0	1	0	0	0
Chappell (A. City) p	0	0	0	0	0	0
Haynes (Valley) p	0	0	0	0	0	0
Marshall (LaGra) p	0	0	0	0	1	0
Krohn (A. City) p	2	0	0	1	0	0
Totals	48	4	11	39	12	2

EAST—	ab.	r.	h.	po.	a.	e.
Morelli (Carr) lf	5	0	1	2	0	0
Noga (Griffin) ss	5	1	1	3	9	1
Franson (Newnan) 3b	3	0	1	1	2	0
DeSouza (Carr) 3b	1	0	0	0	0	0
Knowles (Rome) 1b	4	1	1	18	0	1
Solt (Carr) c	2	0	0	4	0	0
Hutchins (Carr) p	0	0	0	0	0	0
Weldon (Carr) p	1	0	0	0	1	0
Lopez (Griffin) p	1	0	0	0	2	0
Ebetino (Griffin) p	2	0	0	0	0	0
Bearden (Griffin) rf	1	0	0	0	0	0
Schmidt (Griffin) rf	3	1	0	3	0	0
Chechile (New) cf	5	0	2	2	1	0
McAndrews (Grif) 2b	5	0	1	1	3	0
Bustle (Newnan) p	1	0	0	0	0	0
Sweatt (Newnan) p	0	0	0	1	1	0
Crawford (Rome) c	4	0	2	4	0	1
Totals	42	3	9	39	18	3

a—Singled for Lindsley in 5th.

West	200	000	001	000	1—4
East	100	001	010	000	0—3

RBI—Brown, Solt, McAndrews, Adams, Hughes. 2B—Franson, Adams, Crawford, Knowles, McAndrews, Goff 2. SB—Chechile, Krings. SH—DeSouza 3, Chechile, Morelli. DP—Noga to Knowles 2, Carter to Krings, Philpot to Krings, Carter to Krings to Knowles. LB—West 8, East 15. BB—Off Bessent 1, Chappell 1, Marshall 3, Krohn 2, Bustle 1, Sweatt 1, Lopez 1. SO—By Bessent 1, Lindsley 1, Chappell 1, Marshall 1, Krohn 2, Bustle 1, Sweatt 3, Weldon 1, Ebetino 3. Hits—Off Bessent 2 in 2 innings, 1 run; off Lindsley none in 2 innings, no runs; off Chappell 2 in 2 innings, 1 run; off Bustle 2 in 2 innings, 2 runs; off Sweatt 2 in 3 innings, no runs; off Hutchins 1 in 1 innins, no runs; off Weldon none in 1 inning, no runs; off Lopez none in 1 inning, no runs; off Haynes 2 in 2 innings, 1 run; off Marshall none in 2-3 inning, no runs. Winner—Krohn. Loser—Ebetino. Umps—Allen, Gunnells, Fabiana, Ayer. T—3:50.

Exhibition Bout Set for Lawson

Former lightweight champion Beau Jack and Bob (Bobcat) Elliott will fight a three-round exhibition at Lawson General Hospital Saturday.

Jack, a member of the U. S. Army during the last war, will arrive here Wednesday for his July 17 bout with Johnny Eddington.

The twenty-two year-old Elliott, a promising welterweight who battles Al McCoy on the Jack-Eddington card, fought with the First Division Marines during World War II. He entered the service at 14.

The Lawson exhibition will be for the benefit of the patients who will be unable to attend the main bout at the City Auditorium.

—Gene Asher

MORE Summer Comfort!

the COOLEST, best fitting Summer SLACKS at $9.95

in a lightweight Rayon Tropical!

A tropical that resists wrinkles and holds its shape in the hottest of weather. Their hard finish is certain to give you months of extra service. Even the colors are cool: Sun-Tan, Brown, Silver Grey, Sailor Blue, Seafoam Green. In regulars, longs and shorts.

Town and Country Shop
First Floor

Muse's

The Style Center of the South
Peachtree—Walton & Broad Sts.

A THRILL OF PLEASURE

Try Burger in the new White Label

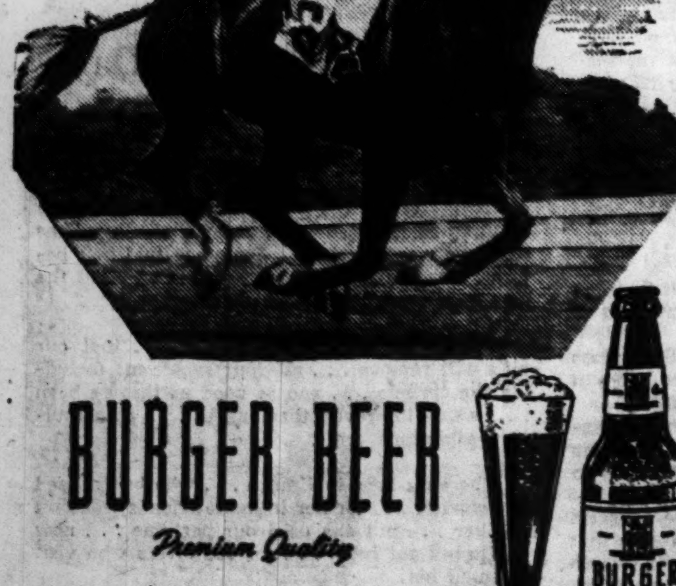

BURGER BEER

Premium Quality

Setting a Higher Standard of Quality

UP TO $5.85 Depending on size & condition FOR YOUR OLD TIRES!

Trade now for safe, new LEE tires. Only LEE gives you the safety of packaged tires and the complete in-service protection of Lifetime AND Road Hazard Guaranties.

SEE YOUR LEE DEALER—or see below

LEE TIRE & RUBBER COMPANY OF NEW YORK, INC.

312 Spring St., N.W.—CY 6461

Atlanta's Biggest Buy in Leatherette-Trimmed Fibre

Seat Covers

FOR ALL COACHES, SEDANS

9.95 INSTALLED

Choice of blue or maroon. Drive in cool comfort—keep your car looking new.

Smith TIRE CO.

Open to 7 P. M.
CY. 1661
PIEDMONT AT DECATUR

DRIVE 'EM AWAY TODAY for Just $593.00* PAINTED and MOUNTED (Taxes Extra)

All Steel "Unit-built" like a rugged Aerovan Fruehauf Trailer . . . to outlast any truck body on the road! In 12-, 14- or 16-ft. lengths. Straight-frame or wheel-housing models. Ready for the road in one day. See your local truck dealer, or your nearest Fruehauf Branch.

*12-ft. straight frame—open rear end.

FRUEHAUF "UNIT BUILT" TRUCK BODIES

FRUEHAUF FACTORY BRANCH
ATLANTA, GEORGIA
D. L. HOOD, Branch Manager
735 Park St • Phone: Franklin 2633

THE ATLANTA CONSTITUTION

TUESDAY, JULY 11, 1950.

CLARK HOWELL, Publisher
RALPH McGILL, Editor

JACK TARVER, Assistant to the Publisher
WILLIAM H. FIELDS, Associate Editor
DORIS LOCKERMAN, Associate Editor

Security and Preparedness

We note with satisfaction that a security blackout has been applied to the Third Army, some combat units of which soon will move to the Korean area.

We think the public ought to have all the news consistent with safety, and it is our business as a newspaper to supply it. But we seriously question the public release of details of troop movements when fighting is going on.

Communist troops in Korea have been temporarily slowed down but American troops still are outnumbered and there is no prospect for the quick, easy victory that many expected when the action began.

The Red Korean troops are tough. Many have seen service with the Chinese Communists and are battle-hardened. All are well-trained. It will require weeks of bombing of supply lines to be felt at the front.

Atrocities against American troops, reported yesterday, are typical of Soviet and Soviet satellite mentality.

Although 46 member countries of the United Nations now support the South Korean Republic, it ought to be kept in mind that the Russians control one-third of the world's area and one-fourth of the world's population. Whether the Korean conflict broadens into a general one depends entirely upon whether the Kremlin feels ready for an all-out offensive. There is possibility the action in Korea may be prolonged and other incidents instigated in order to disperse as widely as possible the forces of this country and the West.

Trouble might break out at any time at such widely-scattered points as Iran, Indo-China, Tibet, Yugoslavia or even Western Germany. There are reports of troop movements in Communist China but there is no indication as yet Mao's forces will come to the relief of North Korea.

Western Europe is one of our weakest spots. Despite the North Atlantic Pact and the planning that has gone on, the free countries of Europe have only 15 divisions against a Russian peacetime force of 200 divisions. Russia is making airplanes and tanks at a rapid rate—tanks being manufactured seven times faster than in America.

W. Stuart Symington, who as Chairman of the National Security Resources Board has just become responsible for manpower and industrial mobilization, has moved with commendable speed to develop plans to be used in event it becomes necessary for the nation to go on a war footing. We recall too well the time such mobilization required after we entered World War II.

We cannot afford to be caught unprepared to throw all of our resources into a conflict should the Kremlin give the signal the world struggle is on.

* * *

The Crippled Children Are First

Holding the Elks high in our esteem, as we do, we continue to be seriously disturbed by the events of the Crippled Children's Hospital situation.

Clayton Burke has resigned as director of the hospital. This is almost incredible. Few hospitals could have a man so devoted to the institution. In a very real sense it was Burke who was the leading spirit behind the move to have the Elks give to themselves this primary reason for existence—as the Shriners found one in their work with crippled children.

It appears, as best we can learn, that the National Society for Crippled Children wanted to enlarge the base—that is, to allow some other agencies to assist with the sale of seals to carry on the work and a slim majority of Elks membership wanted to continue to do all the job. This, with all understanding of their pride, we believe to be a narrow viewpoint not in keeping with the Elk's own views—which are to serve crippled children and not to build up prestige for themselves.

To be disassociated from the National Society for Crippled Children is to deprive the children of needed aid. It will in time become difficult to obtain first-rate doctors and hospital workers for a hospital not nationally affiliated. It is an act, we believe, taken in haste. What would happen, for example, if the infantile paralysis program were to be cut off from the National Foundation with all its power to assist and carry on research?

We admire the Elks and their zeal for the hospital. It is, and has been, a very fine thing. But if Clayton Burke resigns, then we believe something is wrong somewhere. And certainly there is more strength in co-operation and association than in going it alone merely to satisfy local pride.

The children are the real job.

They deserve the best that can be obtained. There will be plenty of "credit" for the Elks if they allow others to assist.

* * *

Broad Street Extension A Progressive Step

The extension of Broad Street from Mitchell to Garnett, marked at formal ceremonies yesterday, is a progressive and noteworthy downtown improvement which ought to help alleviate the City's growing traffic problem.

Eventually, the lengthened Broad Street will tie in with one leg of the Expressway, providing an outlet for traffic at that end.

Accompanying the extension are new and better lighting and traffic signals which will increase the flow of traffic. Also, work already has begun on widening sidewalks along the old part of Broad Street from Marietta to Hunter. That is a long-needed improvement that will be welcomed by pedestrians.

Now may be the time for consideration to be given the suggestion that Broad and Forsyth be made one-way streets, with traffic moving in opposite directions, in order that full benefit of the extension be realized.

It also would be well for attention to be directed at extending other deadend streets that slow down traffic and create congestion in the downtown area.

* * *

British Peanut Growing Scheme Fails

Georgia peanut growers won't have to worry about competition from the British for a long time.

The British Government's grand scheme for large-scale production of peanuts, which they call groundnuts, in East Africa has failed.

Nevertheless, all hope has not been abandoned. Peanut growing in East Africa will be continued, but on an experimental basis and in conjunction with corn, livestock and other crops in an attempt to help solve the food problem for Africa.

But African-grown peanuts will hardly be a factor in world markets for years to come.

JACK TARVER

The Reformed Ones Are the Worst

South Carolina goes to the polls today to select its Governor and a Senator.

Strom Thurmond, the Dixiecrat nominee for President two years ago, is reported favored for the latter post. One way or another, he's determined to get to Washington.

Thurmond and his opponent, incumbent Olin Johnston, have waged a knock-down-drag-out-Harry-Truman campaign.

Apparently nobody in South Carolina sees anything incongruous in a Democratic primary wherein the main issue is who has the least use for the party's titular head.

In the gubernatorial race, former Senator, Secretary of State, Supreme Court Justice, Assistant President Jimmy Byrnes is in line for one office he somehow overlooked on the way up. . . . . .

Nobody can imagine what it is he wants with the Governorship of South Carolina unless it's to find out if the Governor of North Carolina really says all those things people are always attributing to him.

Byrnes is a big States Rights man also. Nobody is any more intolerant of whiskey than an ex-drunk . . . or more vehement against centralized government than a reformed New Dealer.

M. L. ST. JOHN

Solons Swap Seats In Legislature

Georgia's House of Representatives will get very few Senators next January—as a matter of record, only three. On the other hand, 14 Representatives will move over into the Senate as the result of the recent Democratic primary.

Senators Howard Overby, of Hall County; Lawton Usry, of Jeff Davis, and Willis Smith, of Carroll, have been nominated to the House as their terms in the Senate end. Only two of the 54 Senators are eligible for renomination, under the rotation system by which the various counties in a Senatorial District swap their Senator around. The Atlanta Senator can be renominated, since Fulton is the only county in the district. However, Sen. Roy LeCraw didn't seek renomination this year and former Sen. Everett Millican will return to the upper house. A new law permits Chatham to send a Senator twice for every one time Effingham County sends one—so Spence Grayson, the President Pro Tem, is coming back again.

Moving from the House into the Senate will be Mose Edenfield, of McIntosh County; D. J. T. McLaughlin, of Wayne County; Ellison Dunn, of Seminole; Herman Holliday, of Schley; Wallace Adams, of Wheeler; Elliott Hagan, of Screven; Roscoe Coleman, of Richmond; Walter Williams, Sr., of Jones; G. W. King, of Chattahoochee; John Drinkard, of Lincolnton; Dr. Marcus Mashburn, of Forsyth County; Harold Willingham, of Cobb County; Henry Harden, of Ben Hill County, and Andrew Tuten, of Bacon County. That means one-fourth of the new State Senate will be immediate transfers from the House.

In addition to this large percentage, the new Senate will have several men who have served in the Senate in the past. They include James Gould, of Glynn County; Dr. W. H. Hall, of Early County; Peyton Hawes, of Elbert County, and John Mavity, of Walker County. Still others have had experience in the former Houses, including Guy Connell, of Lowndes County; Joseph Mann, of Henry County; George W. Branch, of Tift County; A. G. Oliver, of Tattnall County, and W. O. Strickland, of Paulding County.

Thus, a little more than half of the new Senators and a little more than half the new House members have had previous legislative experience.

After serving one term in the House, Rep. Howell Hollis, of Muscogee County, coming back without opposition, says one of the most important things the 1951 Legislature should do would be to modernize its procedure. All who have seen the House in action will agree with Hollis. In one of a series of The Constitution's articles giving the picture, biographical sketch, and ideas of the newly nominated solons, Hollis says there is so much confusion in the House that the lawmakers can't give proper study to the bills. He urges more restriction on the people admitted to the floor; committee space for the various committees, and complete copies of the bills far enough in advance for study. It is hoped that the veterans, agreeing with Hollis will take sufficient time from their bill passing early next January to streamline the procedure of the Legislature. There has been no objection to doing this—the solons just haven't had time to do it.

SENATOR SOAPER

A Few Remarks For the Record

ANY OF A DOZEN tested devices will keep the screen door from slamming, and thus set up a horrid frustration in the four-year-old child.

"IT IS NOT the music of the snake charmer's instrument but its swing and sway that bemuses the serpent." We can only feel that Sammy Kaye's public may resent this.

WITH PRICES pushing upward it is a pleasure to record the occasional exception: Free air; the marked-down TV set; the cheap home run.

IT MAY BE that France's need is a good relief premier—someone after the style of Aristide Briand, the Joe Page of the older postwar situation.

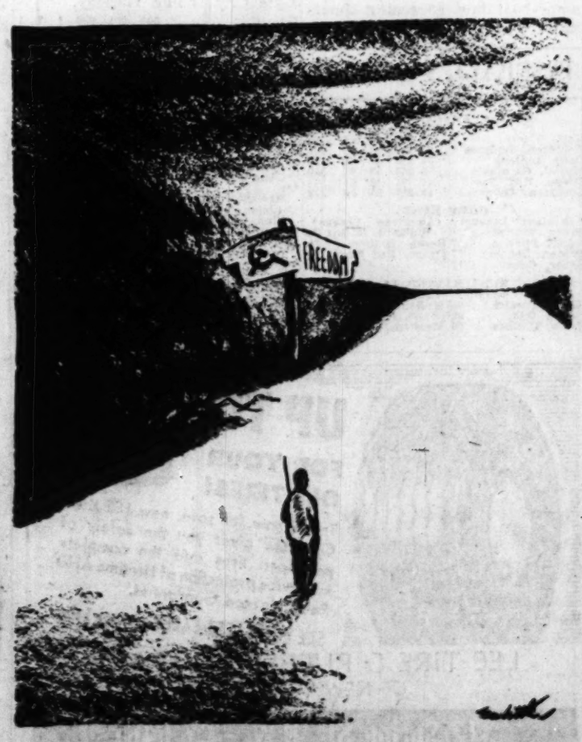

—Nashville Tennessean

Decision Now-

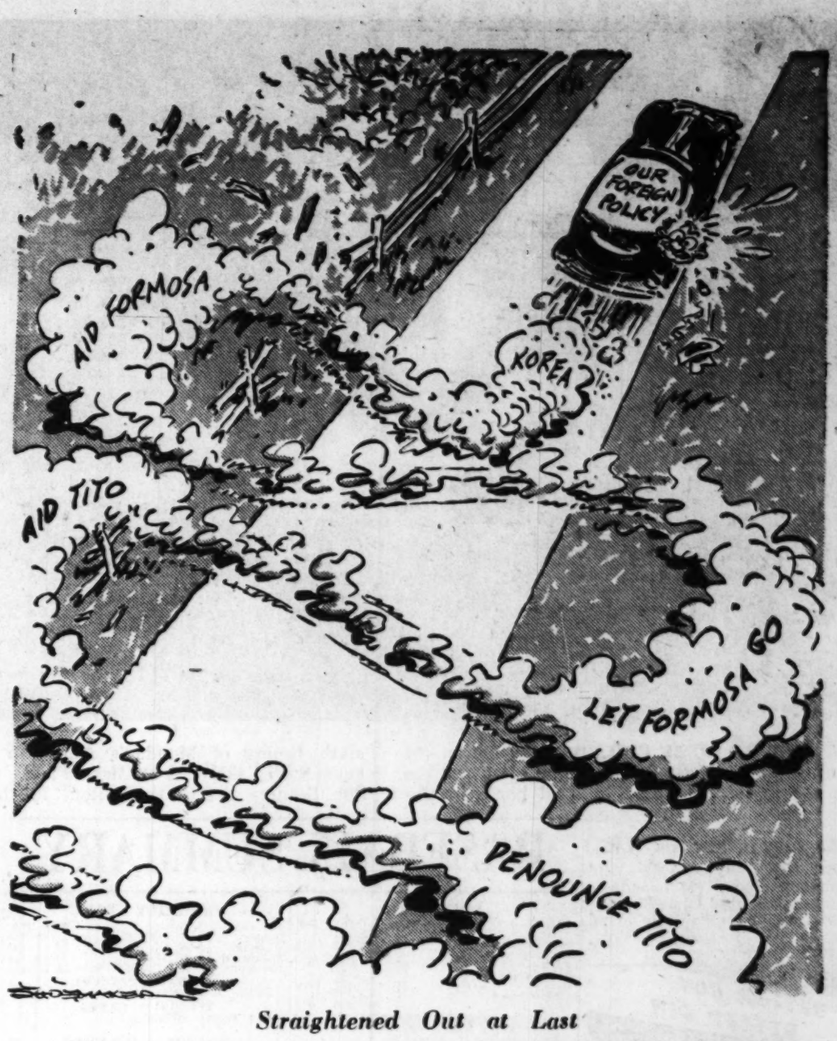

Straightened Out at Last

THE PULSE OF THE PUBLIC

The Constitution welcomes letters on either side of any subject. They should not exceed 300 words and must be signed, although names will be withheld on request. We regret none can be returned. Address all letters to Editor Constitution, Atlanta, Ga.

He Likes the System

The Editors: I would like to express my views on the County Unit System, in reply to a piece by a Mr. Cooper Smith, of Waycross.

First, I want to say that he should be satisfied with his vote, counting about 125 times as much as it would have had there been no County Unit System, or had he lived in Atlanta, assuming that he voted in Ware County, which went against Talmadge. However, I cannot see why he should gripe, for Talmadge was elected under the Unit System, but had about 10,500 more votes than Thompson under popular vote.

Getting back to the Unit System, it is just as right as the allotment of State Senators, or Representatives, who are our "Unit Vote" in making of your laws. Elected by the sections they represent and by the people whom they represent, we have representation of the rural as well as the densely populated centers. This system is the only way these sections could have any voice.

If you do away with the Unit System, you, at the same time, should pass laws allowing every voter the privilege of voting on all State House officers and that they may be selected at random, not from any specific locality. Then every voters' vote would be equal in value. But the county of Ware (and all of the more thinly settled counties) would cease to have any representation, and at the same time cease to derive any benefit from our State government, neither in roads, State markets nor other benefits she now enjoys.

It is regrettable that a man, who knows just how the units should be allotted, was not present when this allotment was made, and that he does not reside where the Atlanta bankers, lawyers, doctors and college professors could rub elbows with him. Though it would probably break the heart of some of "backwoodsy" farmers of Echols, Charlton (or Ware) Counties.

I do not think that the "Dunderheads" who drafted the law setting up the County Unit System were near so stupid as some of the critics who are sore because their candidate lost in the elections (under this system) for the system is right. ROBERT E. FOKES.

Montezuma.

Answer to Socialists

The Editors: Why go bankrupt in dollars and boys by fighting Marxian Socialism? Marx was wrong in theory! Not Socialism, but prohibitions enforced, will control monopoly. But the followers of Marx insist on Socialism and all who are envious or hungry want it. So why not let it spread now throughout Asia and Africa as it has in Europe?

Let us take "War Money" saved and set up a 50-year program for conservatism in the American republics. Let us Democrats level the tariff walls and buy from the socialists if their goods are more economical. By the year 2,000 A. D. our Constitution could be carefully amended so as to then permit a referendum on nationalization of credit, real estate and even consumer goods if our voters then so desire.

In the meantime, now that we are mechanized and have atomic power, in order to secure a well-fed, dignified type of voter, let us limit our population by the year 2,000 A. D. to 200,000,000 souls (a) by withholding old-age assistance, tax exemptions and suffrage from parents who refuse to space and plan children to meet replacement needs; (b) by trading, without tariffs, only with American countries who effectively co-operate with some population control.

While watching the Old World collectivists wrestle with monopoly, we would have to be on guard against the monopoly here sought by Fascists. The leaders most suspect in this eternal conquest are those who advertise and sell goods which destroy the morale and/or religion of citizens. J. L. R. BOYD.

Atlanta.

Let Him Rest

The Editors: He done it again. You say Talmadge should thank God for Me-too Thompson. Why should he thank God for him, he never did anything for Talmadge except abuse him. No one could have beat Talmadge this time because he deserved a full term. You speak about the race being close, if you would leave the Negro vote out you would see a big difference in the popular votes and look at the iniquitous unit vote where he was ahead of 1948. You wish to imply that the Negro vote was split. It was among most of the candidates except for Governor. In the little city of Moultrie there were over 200 Negro votes and only nine for Talmadge. Mr. Editor, why is it that I never heard of the evil of the Unit System until Eugene Talmadge got in politics. What is the difference in the Unit System and the Electoral System. A man may get 1,000,000 more popular votes for president and then not get elected.

If there was not a Talmadge in office or running for office, you would not have anything to write about. Let's let him rest a while.

Sylvester. J. W. VAUGHN.

Worse Than Rationing

The Editors: It looks like we are bound to get a sales tax. I just wonder how many people in Georgia know just what we will be in for, when we do get it. To me, it is worse than the bother we had with ration tokens. You can't buy a soda-pop, without coming out of the store with a handful of tokens. I think "nuisance" tax would be a better word for it.

"Old Gene" got us the $3 automobile tags. I for one am in favor of a higher tax on automobiles, rather than a sales tax on "everything, nothing exempt," as I've heard talk of over the radio. That would not only give the State more tax money, but it would rid the roads of a lot of so-called "hot-rod" cars that endanger the lives of all of us.

Jasper. MRS. H. V. SHELTON.

True Spirit of Freedom

The Editors: I want to express my thanks for the splendid cartoon in the July 4 paper depicting the "Spirit of Independence" and the "Spirit of Dependence."

This would be an excellent heading for an editorial by able writers like yourself, calling our people back to the true spirit of INDEPENDENCE. A READER.

Albany.

LEO AIKMAN

Three Men in a Booth

The court was trying the young man for assault and battery — a fight in which he had inflicted considerable damage on the plaintiff. The judge had asked about the motive. "You see it was this way, your honor," said the defendant. "I was in a phone booth proposing to my girl Annabel when this fellow came along and pulled me out." "I guess that made you sore," said the judge. "Yes, it did, but I didn't really get mad until he reached into that booth and yanked Annabel out, too."

Brooks County had a little of that booth trouble on Georgia primary day, according to *The Quitman Free Press*. The State's new secret ballot system worked fine in that South Georgia county, except for one incident.

Three citizens, intent on exercising the franchise, crowded into one booth at one time. Told that such ganging up was not cricket, they said they wouldn't play that way and left in a huff without marking a ticket.

They should know that in a voting booth one is a company, two is a caucus, and three is a conspiracy.

• • •

A "WELL" OF A FIX is the situation in Whitesburg, a little city on the Chattahoochee in Carroll County, reports Hal David in *The Carroll County Georgian*.

This Carroll County community has no city water system and wants one bad. To have a water system you must have a water supply and the most common water supply is a well.

Well, Whitesburg officials applied to the Reconstruction Finance Corporation for a $50,000 loan to build a modern water works including a deep well.

An RFC inspector came down to look the situation over and said, "Well and good" until he found that the city had no well. So he told the applicants that Whitesburg would have to have a well before the RFC could dig up the money for the loan. But the city has to have the money before it can dig the well.

Which leaves the city in hot water. If they raise the money to dig the well and strike water, the RFC will come through and reimburse them and the money will have been well spent. If they raise the money and don't strike water, then the RFC says no loan, and Whitesburg will be in the hole.

That's like the county where the commissioners approved the building of a new jail, but specified that it must be built out of materials salvaged from the old jail and that the old jail must be used until the new one was completed.

• • •

BY THE WAY, Whitesburg is the place where William R. (Pop) Smith broke into the newspaper business at the age of nine, as reporter and press feeder on his daddy's paper, *The Whitesburg Advance*.

Pop has written saying that any reference to him as a newcomer in the weekly field is a myth. I had so implied in including him as one of those city journalists who have bought themselves weekly papers.

Reporter and press feeder at nine, at fourteen Pop was Editor Smith of *The Carbon Hill (Ala.) Chronicle*. "For many years," the estimable veteran writes, "I not only edited, published, and sold, but was my own mechanical department."

He's been back in that status with his new paper, *The Cochran Journal*, where for the last four months he's been his own printer. But now, he says, he has a much better looking one, Peggy Jones Lee, of Fort Valley.

Pop offers to "bet anyone any amount that she is the best looking printer in Georgia."

Any takers?

JOHN MARVIN RAST

"In the beginning God." (Genesis 1:1).

Arnold Toynbee in his writing on the course of Civilization tells the story of the creation of our Planetary System.

A wandering star two thousand million years ago came too near the Sun and lifted from it a molten "mountain of prodigious height."

It blew to pieces and threw off small fragments which ever since have been circling around the sun: Neptune, Jupiter, Mars, our own little earth among them.

Toynbee says that so it is with the progress of the ages. God is so near to all the forces that have to do with men that when some would draw away they cannot. They explode and new systems come into being.

God of law and love, our lives are in Thy keeping. Give to us the steadying help of Thy presence. May we gladly go in Thy direction and do Thy work.

OLLIE REEVES

Just a Rhyme a Day

"Federal crack-down on extravagant advertising claims looms again."—Trade note.

Have you chewed the "New Mums" . . . they will harden your gums . . . and your teeth will be firm, we assure you . . . those we sold you before . . . were the best in the store . . . but the new ones are certain to cure you.

Or—we have letters to prove . . . that our pills will remove . . . all your symptoms including the chronic . . . and as good as they've been . . . we've improved them again . . . as a multiple-vitamined tonic.

There's a lady in France . . . who had missed on romance . . . for her intimate friends wouldn't tell her . . . but she used our perfume . . . now she hasn't got room . . . for the lovers who visit to smell her.

There's a coat you can buy . . . that will keep a man dry . . . when the seasons grow wetter and wetter . . . but I don't think that I . . . will put in a supply . . . for next year they are sure to be better.

THOMAS L. STOKES

Something To Live For

WASHINGTON—Our joint military endeavor with the United Nations to check North Korean Communist aggression against the Republic of South Korea has lifted the morale of the free nations of the world, to which we gave quick and inspiring leadership. It demonstrated that we are willing to fight for the principles of freedom and self-rule and the protection of independent nations against molestation so they can develop peacefully in accordance with the aspirations of their people. But, when that episode is over—and it may be a long and hard ordeal—it will be only a single episode, albeit a brave and fine one, in a continuous struggle of free nations.

There still will remain the task, to which we and the United Nations have dedicated ourselves, of eradicating the causes—poverty, hunger, disease, lack of economic opportunity—which make people a prey to communism and weaken their resistance to Communist infiltration as well as to flagrant aggression such as that in Korea, which may happen again in cloaked operations of Russia through Communist stooges.

To check the threat of aggression we have our own military program, which is to be stepped up, and our military aid to the North Atlantic Pact nations and others. For the corollary, long-term job of improving economic conditions among the free nations, which we share also to a degree with the United Nations, we have undertaken other enterprises. The two form a balanced program, and we want to keep it in balance.

Among economic measures, aside from the familiar and vast ECA program, there is the so-called Point Four Program. That is for technical assistance of all sorts to undeveloped nations to help them improve living conditions by modernizing agricultural and industrial methods, providing new food facilities, stamping out disease; in short, to make their lands more livable.

As one high official here put it: "You've got to give people something to live for." A man whose work carried him all about the world, he said that nothing had so raised the spirits of people elsewhere as the Point Four Program, its aims and its potentialities.

It is a relatively very inexpensive program. President Truman asked that $45,000,000 be appropriated for it. Congress reduced this to $35,000,000. But now, in the necessary bill appropriating the funds, this was slashed to $10,000,000 by the Senate Appropriations Committee. Why, it is hard to understand.

The United Nations has a similar program of its own in which $20,000,000 was to be spent, of which the United States had pledged 60 percent, or $12,007,500. The appropriation contemplated by the Senate Committee would not even meet that pledge. That has caused consternation at Lake Success among representatives of other nations which had counted much on that program and our participation, as well as on our program.

What makes the Senate Committee's attitude difficult to comprehend is that this is our sort of endeavor, the export of our particular kind of know-how. It is something, too, that we have been doing, without much publicity, for a long time, as was pointed out in example after example by Secretary of State Dean Acheson to governors at the recent White Sulphur Springs, W. Va., governors conference—sanitation, cleansing of water supplies, introduction of new crops and new methods in agriculture, school administration, fiscal and budget procedures—all by American experts in countries all over the globe.

It may be hard for our people to see the possibilities of such a program because, with all the improved living conditions that we enjoy, we have taken for granted for so long things that are not even known in many parts of the world—and that may be reflected in Congress.

Their introduction thus far has made friends for us, as it will continue to do. Likewise, economic improvement will open markets for us and other highly industrialized nations in the North Atlantic community, and give us as well new sources of supply for raw materials with improved methods of producing them elsewhere.

This is a long-time process, no quick salvation. But, in the end, it should help immeasurably to save our sort of free civilization.

Congress surely will override the Senate Appropriations Committee and provide an adequate sum.

FRED OTHMAN

A New Car for the Preacher

WASHINGTON—We will now consider the shiny new sedan of the Rev. Tommy A. Hodge, of Temple, Okla., which was financed in its entirety by you—and me. The Rev. Mr. Hodge, a world war veteran, is a pastor of the Church of Christ. What he needed was a motor car so that he could call upon his flock. He'd read how the government had financed trucks for thousands of veterans who wanted to go into the hauling business. Wasn't it reasonable for Uncle Samuel to put up the cash for an automobile to be used in perhaps the most important work of all? So he applied to the Reconstruction Finance Corporation for a loan of $1,600 to pay for a four-door sedan.

On May 15 the Oklahoma City office of the world's greatest banking corporation approved the loan and the Dominie got his vehicle. Presumably, he has put it to excellent use.

This transaction struck me as interesting. Chairman Harley Hise of the RFC knew nothing about it, but he said—facetiously perhaps—that he didn't see how anybody could complain about a loan for a purpose as worthy as this.

Director Harvey Gunderson had heard of the loan to the Rev. Mr. Hodge, but he wasn't familiar with the details. He put me in touch with an official who was.

My question was simple enough. Why didn't the government let the Rev. Mr. Hodge finance his new car like the rest of us?

"Well," said the man, "probably he didn't have the money to put up the down payment."

So the Oklahoma churchman got his car, under a 50 per cent G. I. guarantee. This means that the Veterans' Administration will put up $800 of the loss, in case he can't meet his payments. These, however, will be small.

They won't include any of those trick extra charges extracted by some finance companies, but will go along for the next several years at straight four per cent interest. This is a rate lower than most people have to pay to buy houses.

I couldn't discover exactly how long the minister will get to settle for his sedan. Under the law he could have up to 10 years, but the deal was made in Oklahoma City, and headquarters here wasn't sure as to its terms.

My man said he supposed that it would run for three or four years. The Rev. Mr. Hodge probably won't have much automobile left after four years of bumping it along Oklahoma's back roads. That leads to still another question.

I asked what collateral the government had demanded of the Rev. Mr. Hodge to secure the loan.

"Why, we have a mortgage on his car," the RFC man replied.

He went on to say that Washington wasn't entirely happy over its deal to bring the ministry to the people of Oklahoma and that it had ordered a full report from the Oklahoma City office.

This has not yet arrived, but he said he believed that if the top men of the federal lending agency had been consulted, the Rev. Mr. Hodge's application would have been turned down.

I am glad, myself, that he got the loan. With a car in which to travel, he can do great good. I do not begrudge my small share in the financing thereof. I have only one small question left: If Uncle can buy motor cars for preachers, why not also for doctors, dentists, and newspaper reporters?

WESTBROOK PEGLER

The Root of Much Evil

NEW YORK—Both parties in Congress agree that the influence of pressure groups may be subversive. Individual citizens do not initiate movements of legislation. They join movements organized by interests, good or bad, and may be used as dupes for ulterior purposes. Long ago, I joined, by request, as a letterhead member, a thing called Friends of Democracy on the representation, plausible to me at the time, that it stood for certain purposes. Some time later, I got notice that the Friends of Democracy was raising a large fund and promptly demanded that I be included out. Any man lending his name to an outfit which was going to raise a lot of money ought to give time and attention to the goings-on in the main office.

I wasn't that much interested in the Friends of Democracy. Rex Stout, a minor fictioneer, wearing goat whiskers, is a leading functionary of Friends of Democracy. He once was connected with the New Masses, a Communist publication, but that was some years ago. As to his current politics, I have no word.

However, I prefer to have no truck with persons who ever had truck with the New Masses, except on positive recantation. I once read that Mr. Stout had said the way to deal with Pegler was to have at him with a cleaver.

I dissembled my fears and for further report would say that when, for the first time, I came upon him in a restaurant on a recent evening, he appeared not to recognize me, although I thought he really did. Anyway, he called for no cleaver, but addressed his steak with intense preoccupation. No doubt, to know him is to love him.

Unquestionably many persons are "spoken for" by organizations on many issues who are not consulted as to their position. Nobody believes that the CIO speaks for all the subject members of its several unions when it demands repeal of the Taft-Hartley Law. The membership is not polled and a vote under any conditions would be laughable.

A rising vote would be worthless because few advocates of the law would show their colors lest they be assaulted, ostracised or disemployed. A ballot vote would not be reliable. In the notorious Allis-Chalmers fraud forged ballots were shown up. And a ballot vote by mail would be counted in headquarters by officials committed to repeal of the law.

So, although the CIO can spend millions for repeal, subject to neither Congressional inquiry nor prosecution by the Department of Justice, it stands to reason that the union bosses speak only for themselves. Yet this is the pressure group whose guiding spirit, Sidney Hillman, performed the annunciation to Harry Truman.

This brings us to a departure in our study of the activity of the House Committee on Lobbying. Some individuals representing private organizations of a strong pro-Constitution quality claim that they were singled out for Congressional persecution because they were anti-Communist. That may not be exactly true. But it is a fact that several left-wing organizations which are at least equally influential were not bothered at all. The right-wing outfits all appear to be propaganda agencies trying to influence public opinion. Is that the same as trying to promote or prevent legislation? Even if so, can we forbid it under the Constitution? It certainly is not the same as button-holing legislators.

Soviet Russia and the international Communist conspiracy are rich, thriving and pugnacious toward our country. So, if it is sensible for Congress to seek trickles of a Fascist movement whose European fountainheads were staunched by the American armies, it is much more urgent to stem the Red flood.

Mr. Buchanan, Chairman of the Lobby Committee, admitted that he didn't know what lobbying was. His mandate was to investigate all activities intended to influence, encourage, promote or retard legislation. This authority is scant because it gives him no right to inquire into the use of slush-funds to defeat selected victims running for re-election to the Senate and House.

A few years ago, Sen. Burton K. Wheeler, a great liberal, alleged that money was slushed into Montana from sources far away to beat him because he was called an isolationist. The Senate lost a fine man. Unbedeviled by outside interests, the voters of Montana might have re-elected him.

It is common knowledge that large amounts were slushed into Florida and South Carolina recently to re-elect Pepper and Graham, both far more acceptable to those who think Russia is a friend than the opponents who nevertheless beat them.

It may not be lobbying, but such use of outside money to subvert the electoral process can be stopped by law if adequate laws do not exist now. At any rate, since it is recognized that it is dangerous to let industry corrupt elections with money, it is stupid to refuse to lay bare the facts of such corruption by union money.

GRIN AND BEAR IT

"My campaign shall be on a high patriotic level . . . no dirty politics, no personalities . . . just a deep concern about the American vote! . . ."

BOB CONSIDINE

Only Maggie Is the Same

NEW YORK—A quarter of a century isn't a very long time, as the crow flies. But we dipped into the July, 1925, issues of the New York American today and the experience was like a visit to another planet.

A Broadway producer was about to stage "Gentlemen, We Begin," a play by Benito Mussolini . . . Publisher Horace Liveright was indicted for putting "Replenishing Jessica," a book by Maxwel Bodheim, between covers . . . The father of the President was sick, and Mr. Coolidge had gone to Swampscott, Mass., to see him . . . Santa Barbara had a $35,000,000 earthquake.

A Ford for $260 Ford runabouts were selling for $260, the touring car for $290, the coupe for $520 and the sedan for $580 . . . The big glamor girls of the Broadway movie houses were Agnes Ayres, Anita Stewart and Betty Compson . . . O. O. McIntyre warned the people should beware of hotel slickers . . . The August "Smart Set" featured a story entitled "Girl Crook Tells of Life Among New York Apaches" . . . Harry Greb beat Mickey Walker in 15 bloody rounds at the Polo Grounds then, later, with both of them full of ale at Billy Lahiff's, they fought it again—outside . . . George Bernard Shaw, jumping into the Tennessee "monkey" trial then raging, stormed, "It is not often that a single State can make a whole continent look ridiculous . . . We have always had our suspicions of American civilization on this (London) side of the Atlantic . . . The public assemblies of America abound in monumental men who have every quality of an imposing statue (including the solidity of its head) except its silence."

John D. Rockefeller, Jr., driving his carriage to the railroad station at Tarryton, collided with an automobile . . . The French threw 250,000 men against Abd-El-Krim . . . Coolidge suggested tax cuts ranging up to 40 percent . . . Bernard Baruch gave $250,000 to the Walter Hines Page School of International Relations . . .

With more than half the baseball season of 1925 gone, Ty Cobb, oldest active player in the game, was leading the league with .420 . . . Will Rogers was writing the Bull Durham ads . . . from Dayton, Tenn., Bugs Baer wrote, "Taking it by and large, the monkey trial is still a flop. Not a monkey showed up for the roll call." . . . Daddy Browning got a $50,000 blackmail threat . . . Bill Tilden's main troubles were with the U. S. Lawn Tennis Association, which didn't want him to write about matches in which he was playing.

$12,000 For Durocher Princess Hermine denied that she had parted with her husband, ex-Kaiser Wilhelm . . . The Yankees bought an obscure shortstop for $12,000, name of Leo Durocher . . . John F. Hyland pledged himself "as a man and as mayor, to stand by the 5-cent subway fare . . . "Liquor ship captured in Hudson River." . . .

But there were familiar stories in the old papers, too. Hauntingly familiar. Mr. Brisbane, quoting Lord Beaverbrook, wrote, "'Of course, we do business with Russia. Why shouldn't we? We'd do business with cannibals if they could buy our goods.'"

And this headline, "President Considers World Parley to Pacify China." Seems that Mr. Coolidge felt that if he could get the big powers of the earth to sit around a table, and talk peace, he could clear up the Far Eastern troubles.

Charley Chaplin was engaged in some kind of legal suit. The Prince of Wales was worried about his golf form and had his official photographer take pictures of him, so he could study the position of his club at various stages of the swing. There was much discussion on the sports pages about the "lively ball," and much grief over the inability of the Giants to sustain their occasional winning streaks.

And Maggie hit Jiggs with a vase.

CHANNING COPE

The Good Town Of Fernandina

FERNANDINA, Fla.—I had a note from Elfred Papy mentioning that he was born in this pleasant little town of Fernandina. He didn't say how long ago, but my guess is that many changes have occurred since he saw the light of day here on Amelia Island.

The first thing that strikes you here is the incongruity of the place. The two pulp mills look as though they dominated everything because of their size, the fact that a continuous smoke oozes out of their chimneys and because they can be smelled from a far piece away. (I hear that plans are in motion to do away with this smell by some method of defuming the fumes.)

Shrimp Industry On the other hand, the shrimping industry takes up more room in the town than do the pulp mills. When the shrimp are hereabouts, there is an enormous fleet of boats pursuing them, and these boats headquarter in Fernandina. We often hear them talking to each other on the walkie-talkie sets and get a pretty good idea of what is going on. One captain was complaining over the air that he hadn't caught enough shrimp that day to make a purlieu. (Editor McGill is The Constitution's "purlieu" man (I hope I've spelled it right) and he can tell you how many shrimp that would take.)

Fernandina made the same mistake years ago that other cities have made, of deciding against bigness and to hang on to its small-town charm. (Some of us think they were wise.) With the best harbor in this part of the world, the town deliberately decided against turning over its waterfront to big shipping and kept on its complacent way. A few deep water ships come here now mostly to haul pulp to the manufacturing plants of the East. As a rule the boats we see here are the small ones associated with shrimping and pleasure.

Snapper Banks As for pleasure there is a good "snapper banks" not too far off-shore, and the trolling for mackerel off the jetties is good sport. The ocean is right outside and the porpoises and other large fish play around the river and sound as if they were a part of the ocean, which in many ways they are. Fernandina Beach is something of a resort, but the beach has been washing away in recent years and poses quite a problem for the inhabitants.

The stores are fairly modern, everyone pleasant, the food is good (combination of country and coastal dishes: fried shrimp, blackeyed peas, deviled crab and okra) and life informal. I believe Mr. Papy would like his birthplace if he came back for a visit. I'm sure they'd be glad to have him. Everyone is hospitable.

HAROLD MARTIN

'Come With Me Into Macedonia'

No detail of the Occupation is too minute for the Japanese to discuss in their letters to Gen. Douglas MacArthur. Farmers write to urge that the price of fertilizer be lowered, and the price of rice be raised, and hungry folk write to insist that the price of rice be forced down. These letters are valuable as indications of how the tides of public opinion flow in the conquered country, but how much effect they have on policy is hard to say. MacArthur receives a great deal of unsolicited advice, not only from the Japanese, but from editors and writers in America who presumably know considerably less than he about how to run an Occupation, but who are not deterred by this fact. His attitude toward his amateur and far-off advisers may well be expressed by the words of a plaque which hangs on the wall in his plain, unadorned office in the Dai Iichi Building. It bears the words of the Consul Paulus to the Roman Senate in the year 168 B. C. Paulus had been getting some criticism about the way he was conducting a campaign against Macedonia by folks who thought they knew more about it than he did, and he didn't like it much.

"In every circle, and, truly, at every table," he said, "there are people who lead armies into Macedonia; who know where the camp ought to be placed; what posts ought to be occupied by troops; when and through what pass that territory should be entered . . . and when it is proper to engage the enemy and when to lie quiet.

"And they not only determine what is best to be done, but if anything is done in any other manner than what they have pointed out, they arraign the consul as if he were on trial before them. These are great impediments to those who have the management of affairs. . . .

"I am not one of those who think that commanders ought at no time to receive advice; on the contrary I should deem that man more proud than wise who regulated every proceeding by the standard of his own single judgment. What then is my opinion? That commanders should be counseled chiefly by persons of known talent . . . whose knowledge is derived from experience; who see the country, who see the enemy . . . and who like people embarked in the same ship, are sharers of the danger.

"If, therefore, one thinks himself qualified to give advice . . . let him come with me into Macedonia. He shall be furnished with a ship, a horse, a tent; even his traveling charge shall be defrayed. But if he thinks this too much trouble, let him not assume the office of a pilot. The city in itself furnishes abundance of topics for conversation; let it confine its passion for talking within its own precincts, and rest assured that we shall pay no attention to any counsels but such as shall be framed in our own camp."

Amid a babble of many voices, some of them accusing him of being too harsh with the Japanese, others accusing him of being too kind, MacArthur has run his own show, paying no attention to those who did not "come with him into Macedonia."

Right now the chorus rises louder. Some urge we leave Japan before the menace of Communism makes the Occupation untenable without force of arms. Others urge him to bat the Communists down as fast as they stick their heads up. Some urge that we continue our policy of letting Formosa fall to the Chinese Reds. Others urge we do everything short of war to see that it does not fall, leaving an enemy stronghold in the middle of our Pacific defensive line.

Better than any of his long-distance advisors, MacArthur knows which course we should follow. His feeling, as those close to him explain it, is that we should sign with Japan a peace treaty that would give them political freedom, at the same time it gave us the right to maintain forces in Japan strong enough to guarantee the security of that unarmed country. He also believes, and has strongly urged, that Formosa be saved, as neutral or friendly territory.

Most folks out here are willing to accept the old General's judgment.

(This column by Harold Martin was written before the Korean hostilities.)

GEORGIA EDITORS SAY:

A Lot About The County Unit System

The Macon Telegraph

Under the Neill Primary Act, representation in the Georgia House of Representatives must be reapportioned each 10 years on the basis of latest Federal census. Thus it will become the duty of the General Assembly next year to revise the number of representatives certain counties are entitled to send to the Legislature.

Corresponding to this reapportionment of representatives is the change in county unit votes to which these particular counties are entitled.

On the basis of early census reports, it appears that eight Georgia counties will swap standings due to population changes.

Under the Neill law, the eight largest counties in the State are allowed three Representatives each; the next 30 counties, two Representatives each, and the remaining 121 counties, one Representative each.

New census figures show Cobb County (Marietta) will replace Troup (LaGrange) as a three-Representative county.

Tift, Clayton and Chattooga Counties also will replace Meriwether, Emanuel and Worth as two Representative counties.

Since county unit votes are allotted on the basis of two votes for each Representative, these changes mean that Troup County will drop from six votes to four votes, while Meriwether, Worth and Emanuel will drop from four to two votes each.

Undoubtedly the citizens of these losing counties will resent having the value of their individual votes sliced in proportion to the county-unit change.

It would seem that 1951, while the necessary revision is under way, would be a reasonable and opportune time to overhaul the entire county unit system to make it more equitable throughout the State.

Not only is the present range of apportionment from two votes to only six votes unjust to the urban counties, it is grossly unfair to the smaller counties to classify all of them in one group and assign them just two votes each regardless of their wide differences in population.

There is a considerable difference, for example, in the populations of Houston County with two unit votes and Echols County with two unit votes. Houston has approximately 20,000 population and Echols about 3,000.

We urge every legislator, whether he be from a rural or urban area, to seriously consider extensive revision of the county-unit system next year.

It would be to the advantage of a great majority of our counties and it would not hurt even the smallest county.

Gainesville Daily Times

Hall County certainly must be listed as a rural county. It is not a big city county and certainly Gainesville political bosses, if any, could not be accused of trying to swing Georgia politics with the Hall county popular vote.

Yet, the unit vote hurts us country folks in Hall County and if you don't believe it, look at the figures.

Hall County put four unit votes in the Thompson column by going for the challenger, 4,435 to 3,700. Hall County cast 8,135 votes in the Governor's race.

Now, look at our neighbors, God bless them, who beat Hall County with fewer votes.

	Thompson	Talmadge	Units
Dawson	604	855	2
Lumpkin	960	1,037	2
Total	1,564	1,892	4

Dawson and Lumpkin counties, which voted together fewer than half the number that voted in Hall County, completely nullified the vote of Hall County. This means that compared to a vote in either of these counties, a Hall County voter rates at something less than 50 percent effectiveness.

Check Forsyth County:

	Thompson	Talmadge	Units
Forsyth	968	1,216	2
Total all three	2,532	3,108	6

Three two-unit vote counties not only wiped out Hall's voting power, but actually put the Talmadge column ahead two unit votes on less popular vote. In all three counties the total voting was only 6,540, which was still 2,500 less than voted in Hall County alone. In other words, the people of three combined counties have a vote one-third more powerful than Hall County people with one-third fewer active voters attending the polls. Hall County, in case you hadn't realized it, is taking a royal shellacking from the unit-vote system.

Let's figure another way. Add the Thompson votes in Hall County to the Thompson votes in Lumpkin, Dawson and Forsyth. Add the Talmadge votes in Hall County to the Talmadge votes in Lumpkin, Dawson and Forsyth. The totals: Thompson, 6,967 votes in four counties; Talmadge, 6,808 votes in four counties. Thompson lost by two unit votes in an area which he won by 159 popular votes.

What makes it even more peculiar is that Hall, Dawson, Lumpkin and Forsyth citizens are essentially the same sort of people. Many in all four counties are related to each other. They are in the same business and their interests lie in the same general channels as far as farming, industry and commerce is concerned. Yet the neighbors in the three small counties—just because the counties are small—wield a heavy club of disproportionate voting strength over the larger county.

When the politicians take the stump they tell us we must fear Atlanta, Augusta, Macon, Savannah and Columbus and that the unit vote protects us. Phooey.

We need protection not from those cities, but from Cumming, Dahlonega and Dawsonville. That's where we lose our voting power.

(Cartersville Tribune-News)

In their attacks on the county unit system, the Atlanta newspapers consistently manage to forget that the United States has for more than a century and a half elected its president and vice president under a closely similar set-up and that this country has done right well for the same period with exactly the same number of Senators—two—from each state.

The electoral college of the United States is made up on the exact principle under which the county unit system in Georgia functions. No matter if a presidential candidate carries a state by only one vote, that state's entire electoral vote—which is the number of Representatives it has in Congress—goes to that candidate! In at least one instance, a president has been declared elected by the electoral college when he received less popular votes than another candidate.

Do the Atlanta papers take up the cudgel and wave the banner for abolition of the electoral college? They do not.

Why, then, do the Atlanta dailies yell themselves hoarse, condemning the county unit system, when they are quiet on the apportionment of senators and the electoral college? If they are honest in believing the county unit system evil, why do they not attack with equal vigor the same thing existing on a national level?

The reason is simple. The Atlanta dailies are tired of having nobody listen to them. They are sick of being weak sisters, whose support of a candidate is the kiss of death, that kiss automatically dooming him to defeat.

Their pride is hurt to realize that they carry so little weight with the rural people of Georgia. They have been successful in duping most of the city dwellers who do not enjoy the benefit of independent thinking newspapers.

Therefore, they are anxious to pull their noses out of the little counties—where they have so often been bloodied—and limit their attempts at leading the blind to fields which have proved more receptive.

But they can never control State elections in Georgia as long as the county unit system exists!

They are fooling nobody, except, perhaps, themselves. The people of Georgia know what the county unit system means to them—freedom from big-city political dictatorship—and they are quick to recognize candidates who will preserve the county unit system.

Just look at the score-board!

Lowndes County News

The inequities of the county-unit system not only will continue to plague good government in Georgia, but, like the poor, they will be with us always until enough public-minded people decide to do something about it.

There is a remedy. First, it must not be allowed to enter into the General Election. The Constitutional Amendment setting up the county unit system within the General Election must be killed in the November election.

Second, a second political party must be organized in Georgia. It need not be a Republican party nor a People's party. It could represent the businessmen and the farmers of Georgia but once a second party of any considerable prestige is organized it will kill the Primary and county unit system of electing officers as effectively as a Supreme Court decision.

Senate Names Pike Atomic Energy Head

Succeeds Lilienthal Despite Rebuff of Hickenlooper

WASHINGTON, July 10—(UP)—The Senate Monday confirmed Sumner T. Pike for a new four-year term on the Atomic Energy Commission in a sharp rebuff of Sen. Bourke B. Hickenlooper, Republican, Iowa, who had sought Pike's scalp.

The vote was 55 to 24. Thus Pike will return to duty immediately on the Commission which has been operating with only three members since his old term expired June 30.

Senate Democratic Leader Scott W. Lucas, Illinois, meanwhile predicted President Truman will bring the Commission up to its full five-member strength by nominating a new permanent chairman "in the near future."

The chairmanship has been vacant since David E. Lilienthal retired last Feb. 15 and Pike had served as acting chairman.

By confirming Pike, the Senate took the rare step of overriding the recommendation of a committee majority. Senate members of the Congressional Atomic Energy Committee had voted 5 to 4 against the renomination.

Hickenlooper, ranking GOP member of the Atomic Committee and leader of the opposition, told the Senate before the showdown that the nominee did not "measure up to the standard we should have" on the Commission.

He also charged that Pike once nearly allowed "vital" atomic secrets to be given to Great Britain. But he conceded that Pike had not been proved directly responsible for the near leak.

Other attacks on Pike were made by Sens. Edwin C. Johnson, Democrat, Colorado, and Eugene D. Millikin, Republican, Colorado, who blamed the nominee for failing to encourage domestic mining of uranium—located mostly in Colorado.

This brought a retort from Senate Democratic Leader Scott W. Lucas that if Colorado's ore had been developed, Pike "wouldn't have this kind of opposition." He praised Pike for having the "courage" to stand up for what he thought right.

When the words had cleared away, only five Democrats and 19 Republicans voted against Pike. He was supported by 38 Democrats and 17 Republicans.

Democrats voting aaginst him were Sens. Harry F. Byrd, Virginia; James O. Eastland, Mississippi; John L. McClellan, Arkansas; A. Willis Robertson, Virginia, and Johnson.

OFF THE RECORD By Ed Reed

"It's our neighbor from the next county—he wants to complain about the noise."

REMOVING CAUSE

Plastic Surgery Cures Faults of Personality

By KATHERINE BARNWELL

Plastic surgery can change completely the personality and outlook of persons who have had facial scars or deformities.

So contends Dr. John R. Lewis, of Atlanta, in an article on "The Personality and Plastic Surgery" in the current Fulton County Medical Society Bulletin.

Surgical procedures hold hope for the woman with any unduly crooked nose . . . the girl with a dark, hairy mole . . . the baby with a harelip . . . the boy with abnormally prominent ears . . . the man with a deformed jutting or receding chin.

"Although physical handicaps and deformed features may have helped drive men to greatness," Dr. Lewis writes, "personal happiness depends upon a healthy body and a pleasing appearance."

He cites historical figures as examples:

Samuel Johnson had fits of temper springing from his unhappiness over his ugly face.

Beethoven's pock-marked countenance contributed to his unsocial conduct.

Steinmetz lived as a recluse because of his bodily deformity.

Dr. Lewis stressed that plastic surgery was not a luxury—but an essential branch of the surgical field.

He named as one of the most essential procedures the correction of a harelip. He advised plastic surgery at the earliest possible moment—during the first few days of life "because the baby responds well and because it lessens the heartache of the parents."

He said repair of the cleft palate was best delayed until the baby was one and a half or two years old.

He suggested correction of birthmarks at the "earliest possible date."

Dr. Lewis said one of the most common operations performed by a plastic surgeon was rhinoplasty or nose plastic. Such surgery may be done, he said, not only to improve appearance but to correct breathing difficulties.

Ear deformities can be corrected at the age of five to seven, he said, because ears grow very little after that time.

"Little boys of only four or five," he pointed out, "feel their inferiority when teasing playmates call them Jumbo, Elephant Ears or other taunting names."

Dr. Lewis said acne pits or pock marks could be treated with much success by abraiding the skin under local anesthesia. He said the resulting skin was much smoother and more even.

Operations likewise can correct jutting or receding chins, automobile accident scars and skin lesions.

"The medical profession has in the past," he concluded, "failed to recognize the importance of the psychological aspect of deformities. . . . Plastic surgery has for its purpose both improvement in appearance and improvement in function. I think no one would deny that improvement in appearance and in function accomplishes an improvement in the psychological outlook of the patient as well."

British Spend 2 Billion for Outside Relief

GENEVA, July 10—(AP)—The United Kingdom has contributed 900,000,000 pounds ($2,520,000,000) in general credits, grants and loans for relief and reconstruction in countries outside the British Commonwealth since the end of the war, Lord A. V. Alexander told the United Nations Economic and Social Council Monday.

The chief British delegate to the Council said not all of this amount could be regarded as a contribution to "economic development."

"But," he said, "these payments have represented both a strain on the resources of the United Kingdom and in many cases moral obligations which we could not fail to meet. Some obligations of this kind will continue."

Lord Alexander spoke as the Council opened a discussion on "methods of financing economic development of under-developed countries."

Duck is delicious when it is warmed up in a thin gravy and served over rice. A salad of watercress and orange sections tastes particularly good with this main course.

LETTER WRITER MAKES A POINT

Recreation Leaders Discuss Need for Young People's Club

"Atlanta," the letter writer insisted, "needs a club for young people 25 to 35."

And the city's recreation leaders are inclined to agree he "has a point."

The writer noted that many cities have places where young adults can gather several times a week, have dances and meet people their own age.

"There is only about one place you can meet nice people," he went on, "and that is church—but that leaves six days where there isn't any place to go except night spots and such places."

To which at least one reader responded:

"Three cheers for the letter relative to the need of a club for young people in Atlanta . . .

"I moved to Atlanta nine months ago and I have found out how impossible it is to meet nice people . . . I know there are a lot of women and men in this town just as lonely as I am. A decent club is the only answer."

Clifford Oxford, president of the Atlanta Junior Chamber of Commerce, admitted nice-but-lonely newcomers posed a problem.

He said there was a "definite possibility" the Jaycees would be interested in "doing something" about it, and he promised to discuss the subject at the next Board meeting.

Miss Mary Kate Duskin, executive director of the YWCA, pointed out that the "Y" had two clubs for young women—but men could not be members.

But she said the YWCA would be glad to "explore the possibility of organizing a coed club for young adults."

She asked all interested persons to contact her at the YWCA, 37 Auburn Ave., N. E.

"If the responses is great enough," she said, "we will be glad to work right along with those interested."

William A. Parker, Executive Secretary of the YMCA, said the men's "Y" already held open house every Sunday for young people, "18 and up."

"They sing, play quiet games and serve refreshments," he pointed out.

But he added there "may be a need" for a place where the 25-to-35 age group could meet several times a week.

Miss Virginia Carmichael, Recreation Director for the city of Atlanta, said few people realized the city did offer recreation programs for adults at its community centers.

She said there already were planned programs at James L. Key School, East Lake Park, Crew Street School and Morningside School. And other recreation programs for adults will be launched at Perkerson Park and Goldsmith Park.

She agreed, however, there were not enough programs of this kind "because of insufficient centers and leaders."

WEATHER REPORT
Cloudy With Probable Showers

Forecast for Sterling Salt: Easy pouring—today and every day. We asked 2,500 users which salt they preferred for easy pouring in damp weather, and the overwhelming winner was Sterling Salt. Get it today—Sterling Salt. Iodized or Plain.

COFFEE Quiz by EDWIN C. HILL

What institution began as a coffee house?
Columbia Univ. Lloyd's of London
Old Vic Theatre La Scala Opera House
Lloyd's of London—the most famous insurance institution in the world. It was opened as a coffee house in London in 1688 by Edwin Lloyd.

Where is the most beautiful coffee house?
England Sweden
France Italy
In Padua, Italy. The Caffé Pedrocchi is considered one of the finest pieces of architecture erected in Italy in the nineteenth century.

How much do other nations pay for coffee?
$1.05 per lb. $1.27
$1.12
For example, the Italians pay up to $1.27 a pound for their coffee. Italy is a country of coffee-drinkers and they like it strong, hot and black.

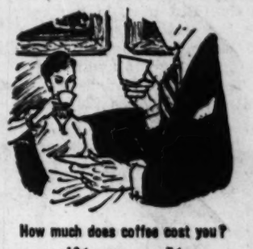

How much does coffee cost you?
12¢ a cup 7¢
1½ to 2¢
Less than 2 pennies a cup. That's all you pay for the delicious coffee you make at home every day. So don't spoil your coffee by stretching it.

NOTHING SATISFIES LIKE COFFEE . . .
YET IT COSTS YOU ONLY 1½ TO 2¢ A CUP
Tune in Edwin C. Hill, Mon., Wed. & Fri. 7:00 P. M. WGST

IT'S COOL AS
A CUCUMBER
AT
DAYTONA BEACH
And it's even cooler at
ELLINOR VILLAGE
The World's Largest Family Resort
THERE ARE A LIMITED NUMBER OF AUGUST RESERVATIONS STILL AVAILABLE
FOR FULL INFORMATION, STOP BY OUR ATLANTA OFFICE, LOBBY GEORGIAN TERRACE HOTEL, OPEN EVERY DAY UNTIL 10 P. M.
TELEPHONE HEMLOCK 1422
ELLINOR VILLAGE DAYTONA BEACH, FLORIDA

MRS. LANKY SAYS:

When you're in doubt about what color scheme to use or what materials to buy in redecorating drop by West and look through the books in this Hints to the Home Owner Library. You're sure to find the answer to almost any question you may have and also many new and novel suggestions that will save time and labor.

West LUMBER CO.
AT MORNINGSIDE, VErnon 8841
AT SCOTTDALE, EVergreen 2727
AT EAST POINT, FAirfax 4311

Delay Excise Cut for War, NAM Urges

WASHINGTON, July 10—(AP)—Congress got a suggestion from New York business men Monday that the $1,010,000,000 excise tax slashing bill be put aside until the world impact of the Korean war is clarified.

The proposal was made to the Senate Finance Committee as business and industry launched a broadside against the House-approved tax effort to make up with other taxes the revenue loss from excise cuts, particularly by boosting levies on big corporations.

It would be better to have no bill at all than to accept the House measure as is, said the National Association of Manufacturers. The bill as drawn would hurt business, NAM said.

The business men generally urged slashes in what they termed nonessential government spending as a substitute.

The Commerce and Industry Association of New York City, describing itself as the largest Chamber of Commerce on the East Coast and representing 4,000 businesses of all types, put forward the proposal that action on taxes be deferred until the world situation clarifies.

Speaking for the association, Donald E. Chafey testified:

"Although the Association consistently has advocated elimination or reduction of excise taxes, it realizes that if full-scale war should break out in Korea or other troubled areas, an increase in taxes will be required.

Treat Ugly Itching Blue Star Way

Put clean Blue Star Ointment on ugly itching of eczema, rash, Tetter, Ringworm, pimples, scabies, toe itch. If in first 12 SECONDS you are not satisfied your money back. Repeat as needed while nature helps heal. Proved by thousands of users. At druggists.

Even more than meets the eye!

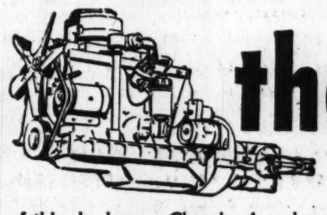

Look—The beauty you see on the surface of this sleek new Chrysler is only a hint of the value that lies beneath! When you feel the great surge of life that stirs through this entire *silent beauty* as it takes off, you'll know there's *nothing like it!* When you feel its comfort . . . as you settle down in the deep living room softness of its chair height seats, you'll say, *"There's absolutely no comparison!"* When you close the door with the solid impact of a heavy metaled, beautifully fitted fine car, you'll say again, *"There's absolutely no comparison!"* Before you decide on any car, look into Chrysler's *value all the way through!*

Beautiful Chrysler 4-Door Sedan . . . Today's Style Classic

See it—drive it . . . there's built-in value all the way through!

Chrysler Driving Advantages:
Prestomatic Fluid Drive Transmission . . . automatic gear shifting with exclusive car control! *High Compression Spitfire Engine* . . . extra power at all speeds. Superfinished parts for longer life. Chemically treated cylinder walls for far greater wear! *Waterproof Ignition System* . . . prevents stalling in flood or storm—instant starts in dampest weather. *Full Flow Oil Filter* keeps oil clean.

Chrysler Comfort Advantages:
Chair Height Seats . . . no crouching on the floor, no jackknife discomfort! *Functional Design* . . . full room for your head, legs, shoulders. Easy to enter and leave. *Center-arm Steering* . . . minimizes road shock, eliminates wheel fight. *Rubber Body Mountings* . . . *Floating Power* . . . eliminate vibration, help coordinate spring and shock absorber action, give softest, smoothest ride in history.

Chrysler Safety Advantages:
Safety Rim Wheels . . . won't throw tires after blowouts at normal speeds. *Constant Speed Windshield Wiper* . . . electrically operated—won't slow down when you step on gas. *Safe Guard Hydraulic Brakes* . . . exclusive balanced brake power, smoother stops, less pedal pressure. Cyclebonded linings for double the wear. *Full vision* . . . unobstructed view wherever you need it.

The Beautiful CHRYSLER with Fluid Drive

DeKALB MOTOR CO., Inc.
110-116 COURT SQUARE, DECATUR, GA.

HARRY SOMMERS, Inc.
446 SPRING ST., N. W., ATLANTA 3, GA.

HENRY MOTOR CO.
434 N. MAIN ST., EAST POINT, GA.

Rich's Basement DOLLAR DAY

Values in Women's Wear

Fabric, Leather and Patent Leather Play Shoes ..... pr. **$1**
Cool strap and sandal types with comfortable wedge heel. Sizes 4-9.

Women's Assorted Slippers ..... pr. **$1**
Many styles, many colors, many fabrics, all with wedge heel. 4-9.

Peasant-type Midriff Playdress **$1**
Sparkling cotton broadcloth print in red, green and rust. 12 to 18.

Famous Make Nylon Hose ..... 3 prs. for **$1**
Stock up now on full fashioned and seamless seconds. 8½-10½.

Nationally Advertised Nylon Hose ..... 2 prs. for **$1**
45 and 51 gauge nylons, full-fashioned and seamless, summer shades.

Full-Fashioned Nylon Hose ..... pr. **$1**
51 gauge, perfect quality hose in many favorite new shades. 8½-11.

Rayon Satin, Cotton and Nylon Bras ..... 2 for **$1**
Both band and plunging styles, stitched for extra uplift. 32-38.

All-knitted Elastic Garter Belt ..... 3 for **$1**
First quality in adjustable sizes. And we have your size: S, M, L.

Nylon and Rayon Girdles and Panty Girdles **$1**
First quality and irregular in pull-on styles. Sizes S, M, and L.

Cotton and Rayon Blouses **$1**
Eyelet, batiste, rayon crepe and broadcloth. White and Pastel. 11-17.

Juniors' Broadcloth Shirts **$1**
With peter-pan collar in snow white and nice pastels. 9 to 15.

Juniors' Cotton Skirts **$1**
Gay peasant, swing and slim styles, solid and print. Sizes 9-17.

Dressy and Tailored Blouses **$1**
Many, many styles, materials and colors, both light and dark. 32-38.

Pure Silk Scarfs, Gay Prints and Solids ..... 4 for **$1**
18" squares of brilliance, with rolled hems. Assorted colors.

Famous Quality Gloves, White and Colors ..... 2 prs. for **$1**
Cottons and sheer nylons in classic and short styles. Irregular.

Top-Quality Cotton and Nylon Gloves, Irregular ..... pr. **$1**
Classic, novelty and short styles in white and colors. Sizes 6-7½.

Fabric and Plastic Summer Handbags ..... plus tax, 2 for **$1**
Plastic calf and rayon faille (slightly irregular). Novelty styles.

Better Fabric and Plastic Handbags ..... plus tax **$1**
Assorted styles, a few irregular, all smart. Red, navy, brown, green.

Assorted Costume Jewelry ..... plus tax, 2 for **$1**
Pins! Earrings! Bracelets! Necklaces! Silver, gold finishes, most jeweled.

Simulated Pearl Necklaces ..... plus tax **$1**
White and pastel in choker, rope and bib styles. 2, 3, 4 strands.

Wide Assortment of Flattering Hats **$1**
Open crown, off-the-face and crocheted halo styles. New shades, too.

Three-Way Plastic Raincoat **$1**
Gabardine-textured with Gripper fasteners. Won't crack. Sizes S, M, L.

Special Purchase of Summer Lingerie

Wonderful assortment of slips, gowns, pajamas and petticoats; many styles **1.00**

Slips: rayon crepe with deep lace trim, full cut. Fine quality broadcloth with eyelet or hemstitched trim, bias or gored styles. Both, sizes 32-40.

Shorty Gowns: rayon crepe with lace trim, pink, blue or maize. S, M, L. Porto Rican hand-embroidered batiste in pink or white; 16-17.

Shorty Pajamas: shorty style in broadcloth, percale, cotton crepe, or rayon knit jersey; solids or prints. Sizes 32 to 38.

Petticoats: rayon tricot knit with lace trim; maize, blue, pink. Small, medium, large. Rayon crepe or satin in white, black, pastels. Small, medium, large.

Nylon Knit Panties, Slightly Irregular **$1**
Famous make, brief styles in white, pink, or blue. Sizes 5-7.

Special Values: rayon knit gowns, lacy or tailored; pink, blue, regular or extra sizes. Petticoats with ruffle and lace trim; S, M, L. Knit unions and panties; sizes S, M, L. **2 for $1**

LINGERIE, RICH'S LOWER LEVEL BASEMENT

Specials for Men, Boys

Men's Broadcloth Dress Shirts **$1**
Irregular; Sanforized, fall cut; white, 3 colors. Sizes 14 to 18.

Men's Cotton Knit Polos ..... 2 for **$1**
Wheel knits with patch pockets; blue, yellow, grey. S, M, L.

Men's Rayon Sport Shirts **$1**
Short sleeves, 2 pockets; tan, blue, grey. Irregular; S, M, ML, L.

Men's White Handkerchiefs ..... 10 for **$1**
Full size white cotton, neatly hemstitched, great value, a low price.

Men's Socks, Select Irregulars ..... 6 prs. **$1**
Solid color cotton and rayon, anklet and long styles; sizes 10-12.

Men's Casual Cotton Anklets ..... 3 prs. **$1**
Reinforced feet, casual patterns; slightly irregular. Sizes 10-12.

Men's Summer Ties, Irregular ..... 2 for **$1**
Rayon foulards, jacquards, twills; all famous makes, rayon tipped.

Men's Sanforized Broadcloth Shorts ..... 2 prs. **$1**
Neat stripes; boxer or Gripper styles; full cut. Sizes 28 to 44.

Men's Full Cut Undershirts ..... 2 for **$1**
Swiss rib combed cotton, athletic style. Sizes 34-46.

Men's Plastic Raincoats **$1**
Just what you need for a rainy day; irregular. Gripper front; S, M, L.

Men's Poplin Work Shirts **$1**
Irregular; short sleeves, convertible collar; grey, tan. S, M, L.

Boys' Knit Polos, Boxer Shorts **$1**
Bold blazer stripe polos, 4-16; Sanforized shorts, zipper fly, 6-12.

Boys' Socks, Irregular ..... 8 prs. **$1**
Nylon-reinforced heel and toe; blazer stripes and plaids. 7-10½.

Boys' Broadcloth Sport Shirts **$1**
Sanforized, full cut; assorted prints and plaids. Sizes 6 to 16.

Boys' Undershirts ..... 3 prs. **$1**
Ribbed cotton, slightly irregular. Boys' sizes 6 to 16.

Students' Socks, Some Irregular ..... 4 prs. **$1**
Nylon-reinforced heel and toe; assorted colors, sizes 10 to 12.

Homefurnishings Values

Plastic Bathroom Drapes **$1**
Assorted colors and patterns, some wide enough for double window.

Plastic Cottage Sets **$1**
Full cut, assorted patterns and sizes in red, yellow, green, blue.

Plastic Drapes **$1**
Florals and solids in assorted colors and patterns. Size 27x90".

Nylon Fabric-by-the-Yard ..... yard **$1**
Wonderful for tailored or ruffled curtains; white only. 40" wide.

Chintz and Novelty-Weave Fabrics ..... 2 yds. **$1**
Beautiful florals and solids in many colors. 36" and 40" wide.

Off-White Rayon Panels ..... each **$1**
Side-hemmed and headed, ready to hang. Wonderful value; 90" long.

Assorted Curtain Material ..... 4 yds. **$1**
Wide variety of patterns, colors and designs for your curtains.

Decorator Organdy-by-the-Yard ..... 3 yds. **$1**
Fine quality white organdy, 39" wide, for curtains and spreads.

48" Drapery and Slipcover Fabrics ..... yard **$1**
Excellent quality, lovely patterns and colors for Summer sewing.

Plastic Chair Pad Sets **$1**
Ruffled pad and back, daisy cross-stitch pattern . . . four colors.

Assorted Group of Curtains **$1**
Organdy, marquisette, nylon; ruffled and tailored styles, many sizes.

Cotton Sheet Blankets **$1**
Slightly irregular; assorted pastel plaids, grand for Summer nights.

36" Unbleached Sheeting ..... 4 yds. **$1**
Good quality sheeting for many household needs, will bleach white.

Imported Striped Dish Towels ..... 4 for **$1**
All cotton, generous size, assorted plaid designs, several colors.

Turkish Bath Towels ..... 5 for **$1**
Highly absorbent, assorted colors . . . buy a dozen at this low price.

ACA Striped Featherproof Ticking ..... 2 yds. **$1**
2¼ yds. will cover a pair of pillows . . . good sturdy quality.

Chenille Bath Mat Sets **$1**
Fluffy chenille mat, matching lid colors; assorted pastel shades.

Chicken Feather Pillows **$1**
Properly cleaned feathers; ACA featherproof ticks . . . grand buy!

Oval Pictures ..... box **$1**
2—4x5's or 1—8x10; plastic frames, fashions, florals, birds.

Coco Mats **$1**
Tough and long-wearing for porch or steps. Large size, 18x30".

Washable Summer Cottons ..... 4 yds. **$1**
Wide assortment of solids and prints for Summer; 36", 38" wide.

39" Summer Rayons ..... 3 yds. **$1**
Butcher rayon, shantung, prints, novelties; many solids and prints.

42" Rayon Shantungs ..... 2 yds. **$1**
Wide assortment of light and dark shades; washable; crease-resistant.

39" Printed Rayon Crepes ..... 2 yds. **$1**
Washable French crepes in beautiful floral designs; many colors.

36" Eyelet Embroidery ..... 2 yds. **$1**
Washable; beautiful shades of pink, blue, yellow, aqua, grey, white.

Dollar Buys for Infants and Children

Infants' Dresses and Slips **$1**
Philippine hand-made, elaborate trim; white, pastels.

Infants' Gowns **$1**
Hand-finished embroidery; in white and pastels.

Infants' Philippine Pillow Tops **$1**
Elaborate designs; dainty lace and embroidery trim.

Infants' Seersucker Sleepers **$1**
Two-piece style, Gripper fasteners; prints. 1 to 3.

Infants' Sacques and Bootees ..... each **$1**
Hand-made sacques, cotton crocheted bootees.

Infants' Aprons, Babyette Dresses, 2 for **$1**
Baby boy aprons, white with contrasting trims.

Infants' and Babyette Slips ..... 2 for **$1**
Fine count batiste in white and favorite pastels.

Infants' Diaper Jackets and Bibs ..... 2 for **$1**
Dainty trims, ideal for gifts. White and pastels.

Infants' Gowns and Wrappers ..... 2 for **$1**
Cotton knit, Gripper fasteners, drawstring bottom.

Infants' Broadcloth Sunsuits ..... 2 for **$1**
Pretty styles with ruffle trim; pastels. S, M, L.

Infants' Dresses ..... 2 for **$1**
White and pastels with contrasting embroidery trim.

Infants' Slips, Training Pants ..... 3 for **$1**
Ruffled hem slips, cotton knit pants. Both white.

Infants' Feeding Bibs ..... 3 for **$1**
Batiste and terry cloth; protection from spills.

Quilted Pads **$1**
Pastel colors only . . . pink, blue, maize. Size 18x34.

Mattress Covers **$1**
Plastic with fitted corners. Waterproof, stays dry.

Percale Crib Sheets **$1**
Slightly irregular, fits standard crib mattresses.

Crib Blankets **$1**
Stitched edges; nursery patterns in pink and blue.

Crib Pillows **$1**
Cotton filled, rayon covered; pink, blue; reversible.

Diaper Covers, Irregular ..... 2 for **$1**
Plastic lined, rayon covered; boy and girl styles.

Quilted Pads ..... 2 for **$1**
Slightly irregular; convenient lap size, 17x18".

Dry Downe Crib Sheets ..... 2 for **$1**
Flannel on one side; waterproof. Crib size 18x27".

Little Girls' Playwear ..... 2 for **$1**
Special group, many styles, fabrics, colors. 1-6.

Little Girls' Dresses, Sundresses **$1**
Sanforized, colorfast cottons; solids, prints; 1-6x.

Little Girls' Shorts, Polos ..... 2 for **$1**
Sanforized, striped polos; twill boxer shorts; 3-6x.

Little Girls' Skirts, Blouses ..... each **$1**
Sanforized; print skirts, white blouses. 3 to 6x.

Small Boys' Suits **$1**
Broadcloth, assorted styles and colors. Sizes 1-3.

Small Boys' Shorts, Polos, Sunsuits ..... 2 for **$1**
Boxer shorts, sizes 3-6; sunsuits, polos; 1 to 6.

Small Boys' Sport Shirts **$1**
Broadcloth in assorted prints; 3 to 6x.

Small Boys' Sunsuits, Boxer Shorts **$1**
Many styles, in assorted colors; sizes 1 to 6.

Girls' Sundresses **$1**
Pretty styles in printed percale; many colors. 7-14.

Sub-Teens' Blouses ..... 2 for **$1**
Blue denim, with ¾ cuffed sleeves; sizes 10-14.

Girls' Denim Midriffs ..... 2 for **$1**
Just right for Summer; in blue, rust, green. 8-14.

Girls' Summer Shorts, Polos **$1**
Boxer or belted shorts; cotton knit polos. 7 to 14.

Girls' and Teens' Slips **$1**
Camisole style, pastels, 2-14; adjustable style, 10-16.

Girls' Summer Gowns **$1**
Cotton crepe and batiste, dainty trims. 2 to 14.

Girls' Broadcloth Slips ..... 2 for **$1**
Four-gore styles, built-up shoulders. Sizes 2-14.

Girls' Rhumba Pants ..... 2 pr. **$1**
Triple ruffles in back; pink, blue, white, maize; 2-14.

Girls' Fancy Rayon Pants ..... 3 pr. **$1**
Elastic leg, lace trim; white and pastels. 2 to 14.

Children's Famous Make Canvas Footwear **$1**
Washable; oxfords, straps, hi-tops; assorted sizes.

Children's Barefoot Sandals **$1**
Open or closed styles; small 6 to large 3; asst. colors.

Exciting Dollar Day Companion Values

Men's Broadcloth Pajamas **$2**
Neat stripes; coat or pullover style. Sizes A to D.

Men's Work Pants **$2**
Twill or poplin, Sanforized; irregular. 29 to 42.

Men's Overalls and Jumpers **$2**
Irregular; Sanforized, hickory stripe, denim; 32-46.

Men's Rayon Sport Shirts **$2**
Teca and fuji, short sleeves, 2 pockets; S, M, ML, L.

Junior Picolay Toppers **$2**
Bat-wing style in white, pink, powder, gold. 9-15.

Women's Half-Size Dresses **$2**
Wide assortment of cottons, rayons; 16½-24½.

Women's Cotton Housecoats **$2**
Broadcloth and seersucker, floral prints. 12 to 20.

Women's Summer Playshoes **$2**
Leathers and Sisal straw in many colors. 4 to 9.

Junior Summer Skirts **$2**
Cottons and rayons in light and dark colors; 11-17.

Half-Size Sundresses **$2**
Plaid and striped percale, with boleros; 14½ to 24½.

Teens' Cotton Twill Playsuits **$2**
Sanforized, colorfast; with boned bra. Sizes 10-16.

Children's Terry Robes **$2**
Assorted stripes and checks, belted style; 4-6x.

Children's and Infants' Shoes **$2**
Oxfords and dressy styles; small 5½ to large 3, medium.

Silverplated Bread Trays ..... plus tax **$2**
Silver on heavy copper base, 12" diameter.

Assorted Group of Curtains ..... **$2-$3**
Ruffled and tailored styles in many fabrics and colors.

Linoleum Remnants ..... 3 yds. **$2**
Fine quality felt base, for kitchen or bathroom.

Men's Long Sleeve Work Shirts ..... 2 for **$3**
Sanforized twill or poplin; irregular. Sizes 14-17.

Men's White Dress Shirts ..... 2 for **$3**
Irregulars of famous make; high-count broadcloth; 14-17.

Boys' Rayon Gabardine Pants **$3**
Tailored with pleats, zipper, cuffs; sizes 6 to 16.

Boys' Broadcloth Pajamas ..... 2 pr. **$3**
Sanforized, irregular; coat or pullover. 6-16.

Students' Sport Shirts ..... 2 for **$3**
Sanforized, bright summer shades. Small, medium.

Junior Summer Blouses ..... 2 for **$3**
Broadcloth, eyelet, batiste, rayon crepe. 11 to 17.

Misses', Women's Rayon Crepe Dresses **$3**
Summer pastels; one-piece styles. 12-20, 16½-24½.

Casual Cotton Dresses **$3**
Wonderful styles and colors in fine cottons. 12-20.

Women's Terry Cloth Robes **$3**
Irregular; three lengths to choose from. 12 to 20.

Misses' Satin Lastex Swim Suits **$3**
One and two piece styles; assorted colors. 32 to 36.

Teens' Cotton Skirts **$3**
Solids and prints; swing and slim styles. 10 to 16.

Milk Glass Boudoir Bases ..... 2 for **$3**
Colonial styles, ideal for your bedroom; values!

Knit Furniture Covers ..... 2 sets **$3**
Includes seat and back cover for maple furniture.

Chenille Spreads **$3**
Beautiful overlay designs on heavy sheeting. Full only.

Wool Hall Runner ..... lin. yd. **$3**
Short lengths, ideal for small spaces, short halls.

Porch Lamps, What-Nots **$4**
White wrought iron lamp, mahogany-finished what-not.

Junior and Misses Suits **$5**
Good assortment of styles and colors; 9-15, 12-20.

Junior Cotton Playsuits **$5**
Includes skirt, sundress, bolero; junior sizes 9-15.

Junior Swim Suits **$5**
Satin lastex, all nylon lastex, all wool; 11 to 17.

All-Wool Broadloom ..... sq. yd. **$5**
Choose from shades of green, grey, beige; 9', 12' wide.

Heavyweight Linoleum Rugs **$7**
Assortment of colors and designs for every need; 9x12.

Sofa Bed Covers **$7**
Solid and print combinations, in assorted colors.

Infants' Playard, 40x40 ..... **$12**
All hardwood construction. Playard pad, 2.00.

Men's Rayon and Nylon Cord Suits **$12**
Irregular; single or double breasted. 36 to 42.

Limited Quantities, Not Every Size in Every Style . . Sorry, No Mail or Phone Orders

LET'S SEE NOW

All Housework Labor of Love

By DORIS LOCKERMAN
Constitution Associate Editor

ATHENS—The sign above the door read: "Junior Muffins" and inside, one of the littlest muffins in the group was sobbing her heart out.

She was a stringy little nestling, 10 years old, light as yeast bread, and her hair poked out like feathers through her grown-up cook's hairnet. Her blue eyes were red and forlorn.

"I've lost my measuring spoon," she cried, splashing tears in the buttermilk, "and I can't even measure my soda!"

Miss Susan Mathews, Extension nutritionist of the University of Georgia, and Miss Martha McAlpine, child development and family relationship expert, hurried over to the child.

"There, there," they patted her thin shoulder, comfortingly. "We'll get you a spoon."

"But," the child wailed her anguish, "Now everybody is ahead of me, and I will surely lose!"

It was a life-and-death matter, this business of winning or losing in Junior Muffins. For a year these little girls had practiced their breadmaking on their families at home, and now they were gathered at a 4-H elimination meet, to decide who would represent their district in the final state-wide breadmaking contest.

They had come early, dressed in starched white aprons that many of them had made with their own hands. Home Demonstration Agents for their home counties—the good, fast friends of these children and their families—had come along to sponsor, chaperone and encourage them in their moment of trial.

Miss Mathews and Miss McAlpine, motherly and unhurried women who see much more in such projects than merely turning out light edibles, sat by, alert to emergencies that are bound to come.

Strange as it may seem at first glance to see little girls acting like little women, cooking, sewing, bedmaking and other household chores are almost second nature in a girl child's instinct.

It is only when these things change from pleasure to drudgery that the words "only a housewife" creep into the complaining language of women.

A visitor watching the girls perform in the Home Economics kitchen here told how she herself had gone from joy to boredom in the kitchen through one unwitting remark.

"I adored my mother," she said, "and I was always asking her to let me do things with her. Finally she got me a stool and let me learn to wash the dishes. I thought it was a privilege! She held them up when I had finished and admired the way they shone, and thanked me warmly for my help.

"One day she was feeling out of sorts. I had washed the dishes with my usual pleasure and hurried over to her to be thanked. She shook her head in irritation.

"Honey," she told me, "I think you ought to know now that those are your own dishes you are washing. It is just as much your job as mine." And you know, from that moment on, it was never quite the same.

Maybe that remark holds the crux of the frequent discontent with "merely housework." It is a labor of love that needs and deserves the thanks and gratitude of other members of the family.

SPEAK OF WOOL: IN THREE FORMS

Monte-Sano's basket weave box topper coat, left, and Tina Leser's embroidered wool skirt with black angora sleeveless sweater and shoulderette.

GOOD—DESCRIBES NEW CLOTHES

Normal, Natural Designs Mark Fall and Winter Fashion Show

By MAYNITA GERRY
Constitution Fashion Editor

NEW YORK, July 10—Leave your sedatives at home. Cancel your appointment with the psychiatrist, and do take your husband along when you go shopping this year.

The new Fall and Winter clothes are neither so strange, obscure nor inexplainable that they are likely to befuddle the reason even of a small child.

But they are good; and on this small adjective hinges much significance, as you will see.

Although we are not here (at the 15th annual fashion showings of the New York Dress Institute) to report on any small phase of the war situation, it seems only fair and reasonable to warn you that should the threat of another World War become a reality, you could be stuck with the clothes you buy this year for a number of seasons to come.

From the standpoint of the clothes themselves, this is nothing to be concerned about. Whether it was simply a natural evolution or the strong hand of fate that led the designers back to a more normal, natural and consequently, more basic, silhouette, is a question that you can answer as well as the next person. The fact remains that with a very few exceptions this is what we will be wearing this year and perhaps next year and the next.

The general formula adds up to texture interest and color through fabric, and a definitely straight through supple line, rather than the taut, unbending line.

So how is it with you, girls? Will you take your fashions straight or could we mix them up a bit for you?

For the moment, at least, you have a choice.

Tina Leser, the often itinerant member of the top-notch designers, has just returned from a trip to Spain, which accounts for Spanish influence throughout her entire collection. Given the right setting, it could also account for some interesting additions to your wardrobe.

Take the Flamenco skirt, for instance, a gently curved arc of wool fabric, such as gray flannel or plaid or black velvet that wraps around to the back, ties on one side, fits smoothly over the hips and flares very slightly at the hemline. This was shown in three moods, morning, afternoon and evening, worn with, depending on the occasion, either a stiff white picador shirt, a short torreodor jacket or an off-shirt. It has long or short entirely accordion-pleated sleeves and an accordion-pleated front. Fortunately, for the average American figure, Miss Leser dispensed with the pleated back.

The Andalusian skirt, slated to hit every college campus, is not as intricate as it looks at first glance. It is made after the manner of the old sunburst skirts of an age ago, except the pleats are of varying widths and are pressed flat so that the effect is straight. Furthermore, it is usually done in a tissue plaid, thereby achieving an unusual pattern.

The most unusual, but probably the most flattering to wear, is a skirt done in one of the old-fashioned warp-weave silk taffetas, that fits straight and smooth on one side and is gathered into a drape on the opposite hip copied from the way a bullfighter wears his cape.

Monte-Sano and Pruzan have come out with only one general suit silhouette, slim, but balances it with innumerable coats—short and boxy, full length and loose or wrapped and cutaway. The cutaway, by the way, falls to rounded seven-eights lengths and appears in both fitted and unfitted, for both daytime and evening.

Fabrics are soft and velvety, in tweeds, broadcloth, sheer wool and milateen or at the other extreme, bulky and deep-piled and with few exceptions, he uses only contrasting fabrics in coat and suit ensembles.

Miss Kennedy Becomes Bride of Mr. Johnson

Mr. and Mrs. Walter Earl Kennedy, of Decatur, announce the recent marriage of their daughter, Miss Mary Earle Kennedy, to George Fletcher Johnson Jr., of Buena Vista, which took place at the home of the bride's parents, with Rev. T. Marvin Sullivan officiating.

The ceremony was attended by the immediate families including the groom's maternal grandmother, Mrs. N. D. Malcolm, and a few close friends.

The bride, who was given in marriage by her father, wore gray French lace over pink taffeta, with pink and gray accessories. She carried a prayer book topped with a white orchid and tuberoses.

Her only attendant was Mrs. Claude Christie of Fitzgerald. W. M. McDonald Jr., of Decatur, acted as best man.

The candles were lighted by Gus Tarver Jr., of Macon.

Assisting at the reception which followed the wedding were Mesdames Gus A. Tarver and George Peterson, of Macon; Mrs. Fred Morgareidge, Misses Lillian Ritchie, Elena DelMonte, Mary Florence Sledd and Jane Baskin.

Miss Mary Anna Morgareidge kept the bride's book, assisted by Gail Waits of Jacksonville, Fla.

The groom is the son of Mr. and Mrs. George Fletcher Johnson, who reside in Marion County, and are former residents of Atlanta.

Both the bride and the groom were students at North Georgia College last year, and plan to continue their college work.

After a wedding trip, they will reside in Marion County where the groom is engaged in farming operations with his father near Buena Vista.

Guests Arrive For Marriage Of Miss Holden

A number of prominent visitors have arrived to attend the marriage of Miss Grace Holden to John A. Hunnicutt, III, of Athens, which will be brilliantly solemnized this evening at 8:30 o'clock at the First Presbyterian Church. Following the nuptials, the bride-elect's parents, Judge and Mrs. Frank A. Holden, will entertain at a reception at the Druid Hills Golf Club.

Guests who have arrived from out of the state include Dr. and Mrs. W. E. Van Landingham, Mr. and Mrs. E. D. Anthony, Mr. and Mrs. Harry A. Johnston, all of West Palm Beach, Fla.; Leon Pope, of Lake Harbor, Fla.; Mr. and Mrs. Harmon Sneed, of Charlotte, N. C.; Mr. and Mrs. Ed Lang, of Washington, D. C.; Mr. and Mrs. A. B. Acuff, of Milwaukee, Wis., and Mr. and Mrs. James C. Ward, of Natchez, Miss.

Guests from Athens here for the marriage are Misses Sara and Mary Hunnicutt, Mrs. Nell Eckford, Mr. and Mrs. John J. Thomas, Mr. and Mrs. George Helme, Harry Hodgson, Mr. and Mrs. Harry E. Talmadge and Mr. and Mrs. Howell Erwin. Other out-of-town visitors include Mr. and Mrs. L. M. Paul, of Perry, and Miss Susan McCall, of Moultrie.

Tomorrow's Menu

BREAKFAST
Orange Juice
Scrambled Eggs with Bacon
Whole Wheat Toast
Coffee Milk

LUNCH
Apple Pancakes
Honey Butter Maple Syrup
Lemon Custard
Milk

DINNER
Beef Casserole
Tiny Muffins—Jelly
Stuffed Prune Salad
Lattice Top Peach Pie
Milk Tea or Coffee

Miss Logan Is Engaged

ATHENS, Ga., July 10.—Mr. and Mrs. Henry Vernon Logan announce the engagement of their daughter, Miss Mary Elizabeth Logan, to James Edward Landrum, of Athens, son of Mr. and Mrs. R. L. Landrum, of Atlanta.

MISS MARY E. LOGAN

The ceremony will take place on Oct. 15, immediately following the Sunday morning service at the Boulevard Baptist Church.

Phi Chi Theta Fete Slated Saturday

Miss Dorothy Strange will be hostess at luncheon on Saturday to members of the Atlanta Alumnae Chaper of Phi Chi Theta, National Women's Commerce Fraternity. The Rich's. Miss Lena Ruth Lawrence, president, will report on the thirteenth biennial convenlunchеon will be at 1 p.m. in tion which she attended in Chicago in June. Reservations may be made with Mrs. Walter J. Meditz, CHerokee 9424.

Garden Club Guest

Mrs. Doris Tyson will speak at the meeting of the Moonflower Garden Club, Tuesday evening, 8 p. m., at the home of Mrs. Alline Stafford, 4057 Wieuca Road, N. E. Mrs. D. L. Thornton will be co-hostess.

Birney Robert Off to Europe

Mr. and Mrs. Lawrence W. Robert, Jr., have returned from Sea Island where they entertained a group of Atlanta guests at their annual Fourth of July house party at their beach home.

Mr. and Mrs. Robert left Monday for Washington, D. C. After a brief stay there they will go to New York to see their daughter, Miss Alice Birney Robert, and her tutor, Miss Mathilde Pistel, off on the S. S. America for a three-month tour of Europe. They will visit England, Germany, Switzerland, Italy, Luxembourg, Belgium and France.

The duo will return late in September in time for Miss Robert to resume her classes at the Potomac School in Washington.

IDA JEAN CAIN

How To Track Down Your Walking Faults

Talk about footprints in the sands of time ... it doesn't take much time to tell what your footprints reveal in the wet sand.

First, walk along as you ordinarily do—then circle back and study the footprints. They can give you a definite clue to your age .... tell whether you have a model walk . . . and even something about the shape of your ankles.

Notice how the steps are spaced . . . that is, take note of the space between the inner borders of your feet, and from the toes of one foot to the heel of the other. If the steps are almost in a straight line, you have a smooth walk. If the steps are spaced wide apart from each other, that is from side to side, that is evidence of a side-to-side walk, and an indication you do not hold the upper thighs closely enough together as you walk.

If your toes are too close on the heel of your other foot, you are putting too much knee action into your walk . . . that's an old walk! And if your toes definitely turn out to the sides, it's a sign you were born before 1900 . . . when that was the "elegant" walk.

Another thing toeing out may reveal is thick ankles. When the great bone of the heel is rotated abnormally, the ankle muscles thicken to standup under your weight in that position. There also is a change in the position of the seven instep bones with the weight thrown to the inner borders of the feet, and the footprint will be heavier toward the inside of the foot. That is a weak position. Try to throw the weight to the outer border of the foot, and watch the difference in the footprint. Practice of this is correction and exercise.

Now pick an unmarked stretch of hard beach, walk beautifully, and look back at the tracks. Walk in almost a straight line, toes pointed straight ahead, upper legs close together, taking a comfortable stride, not too long, but not short or choppy. The footprints will be in almost a straight line.

This sounds like child's play, and it is fun . . . but it helps you to see your walk as others see it. And by the way, walking in sand is wonderfully good foot and leg exercise, particularly if you walk in your bare feet. In fact, it's all-round streamlining exercise, for the shifting sand adds to the muscle work.

When you're back in town, think about those tracks in the sand as you walk on the sidewalk. Put one foot smoothly ahead of the other, toes pointed straight forward, using a sort of free wheeling motion at the hips . . . and you can look like a dream walking.

MRS. L. L .TAYLOR, JR.

Mrs. Taylor is the former Miss Emily Kay Horton, younger daughter of Mr. and Mrs. Fritz E. Horton, of Rome. Her marriage took place recently at St. Peter's Episcopal Church in Rome, with the rector, the Rev. W. Russell Daniel, officiating. Mr. and Mrs. Horton gave a reception afterwards at the Coosa Country Club. Following a honeymoon, Mr. and Mrs. Taylor will reside at Rutherfordton, North Carolina.

Highlands Attracts Many Atlanta Groups

That popular resort, Highlands, N. C., continues to attract numerous Atlantans to enjoy its mountain breezes and escape the city's heat. A favorite rendezvous there is the Highlands Country Club, with its excellent golf course and famed cuisine.

Mr. and Mrs. Enrico Leide have joined their sister, Mrs. Howell Hanson, who is spending a month at the club with her three small grandsons, the children of Mr. and Mrs. Robert Chambers, of Orlando, Fla.

Other Atlantans at the club during July are Mrs. Gordon Burnett, Mr. and Mrs. John A. Dodd, Mr. and Mrs. Charles Cromer, Mr. and Mrs. Travis Johnson, Mr. and Mrs. J. Jones, Mr. and Mrs. B. F. Lacy and J. S. Tumlin.

Mr. and Mrs. Glenn Bond and Mr. and Mrs. A. H. Bankston, of Savannah, form a foursome spending some time at the Country Club.

Haworth on Vacation

Mary Haworth, whose column appears on these pages as a daily feature, is on vacation. Upon her return in two weeks, the column will be resumed.

THERE IS A DIFFERENCE IN TUNA

You'll discover the difference in tuna when you taste the finer flavor of Star-Kist. Only the *small* tuna that are *tender*-textured and better-flavored are packed by Star-Kist.

Guaranteed by Good Housekeeping

FOR SUMMER LUNCHES TRY STAR-KIST!

Flavor brings M-M time!

End conflicts! Satisfying Beech-Nut mealtimes bring Baby closer to you!

Beech-Nut Foods are famous for their *flavor-guarded* quality and appetizing variety. For happy mealtimes, start Baby on Beech-Nut Foods as soon as doctor recommends solids.

Babies love them ...thrive on them

Beech-Nut FOODS for BABIES

NOW... SAFELY LOSE UGLY FAT with KYRON

Up to 7 lbs. per week EATING CONDENSED FOOD TABLETS

START LOSING FAT FIRST DAY without starvation, harmful drugs, laxatives, exercise or massage

Yes, Kyron Tablets, the new food tablet way to reduce, will help you lose up to 7 lbs. first 7 days—or you pay nothing. If your excess weight is caused by over-eating (and not glandular), Kyron is designed to act 3 ways: (1) to help appease your hunger, to cut down your appetite automatically, yet you never feel hungry; (2) Includes nutritious elements to help maintain your energy while reducing; (3) Recommends in package many foods often falsely labeled in ordinary diets as "fattening." Endorsement by your physician recommended.

REDUCE YOUR "FAT SPOTS" • ARMS • CHIN • HIPS • BUST • ABDOMEN • ANKLES •

"I LOST 35 POUNDS IN 7 WEEKS" —says Mrs. Kathryn Walter 5339 West Potomac Avenue, Chicago

"Kyron results have been absolutely astonishing. I am 37 years old, and have a 7-year-old daughter. When I started using Kyron I weighed 183 pounds and felt awfully old and let-down. In 7 weeks, I lost 35 pounds. I used to feel sluggish and always tired. Now I feel so much younger and gayer. My friends and my husband can't get over the change that has taken place in 7 short weeks."

MONEY-BACK GUARANTEE Lose Up to 7 Lbs. First Week!

MAKE THIS 7-DAY TEST without risking a penny! Get a package of Kyron Tablets from your druggist. Eat these condensed food tablets for 7 days—and follow directions as explained in package. Diet enclosed in package. Check your weight before and after using Kyron. If you are not 100% delighted with results, return the empty package to your druggist, and he will return your money. Make this test today. Ask your druggist or department store for Kyron . . . the condensed food tablet. Save money—buy the large economy size.

Buy KYRON today

FREE: Doctor's weight chart—At your drug store. No obligation to buy. Tear this ad out as a reminder.

One Name CHANGED BUYING HABIT OF MILLIONS

St. Joseph ASPIRIN

SALE OF THE Town House MODERN GROUP

With Foam Rubber Cushions

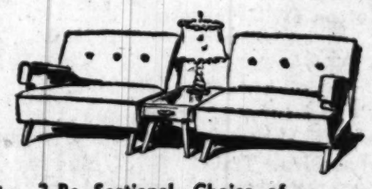

2-Pc. Sectional. Choice of Fabrics 189.50

Choice of Fabrics 189.50

Sofas, 179.50-189.50

Chairs, 69.50- 89.50

The new Town House Group has been greatly improved in design and construction. Such features as steel webbing, hand tied springs with Marshall unit. All the finer details of much higher priced modern. Normally you would have to pay twice as much for a good modern such as the Town House Group. Designed as good modern should be with good, clean lines that wears well thru the years. Many other styles not shown.

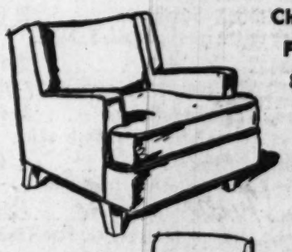

Choice of Fabrics 89.50

Choice of Fabrics 69.50 Occasional

Arm-Field FURNITURE SHOPS

Open 'Til 9:00 P. M. Monday

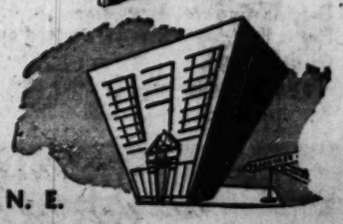

FURNITURE SHOPS—FREE PARKING—HEMLOCK 1126—415 PEACHTREE STREET, N. E.

THE HONEYMOON IS OVER

Untrained Bride Finds Leisure Through Housework Schedule

By CAROL CUNNINGHAM

It isn't long after the honeymoon is over that the bride finds herself the befuddled head of a vast business that, all too often, she is unequipped to run.

Thanks to the antics of Cupid, her groom, who would recoil at the thought of hiring an inexperienced office manager, has selected an untrained woman to manage the business of his home.

Editor's Note: This is the second in a series of six articles devoted to the problems of newlyweds during the post-honeymoon period.

This business of homemaking cannot be underestimated. Like all other businesses, it requires an expense account, and its efficiency depends largely on having proper equipment and a definite schedule of operations.

Equipment, of course, will vary according to where the business is set up—in a rooming house, home, furnished apartment, or unfurnished apartment.

The operational schedule, likewise, will vary according to the outside demands on the bride's time. The schedule of the working wife will have to differ from that of the nonworking wife.

But regardless of what time the bride has to devote to housekeeping, this time can be cut in half merely by assigning a definite time for cooking, laundry, cleaning, shopping, entertainment, leisure and being with one's husband.

Only when a woman harnesses her housework to a time schedule, does she cease to be a slave to her home, and begin to enjoy the business of managing it.

With time demands varying with each individual, no set plan can be laid down for every new homemaker, but certainly the smart wife will begin her planning by allowing, if possible, Saturday afternoon and all day Sunday as leisure time to be spent with her husband.

This sounds difficult, but it isn't if the birde remembers that, with proper planning, no housekeeping duties, not even cooking, has to be done every day.

The nonworking wife, in order to have week ends off, might plan to do her week end shopping and cooking on Friday. A ham, roast, or chicken, a salad, a pie or cake, prepared then will last through Sunday, eliminating week end cooking cares. Thorough cleaning could be done on Monday when the inevitable "week end messing" is a memory. This insures a clean house for the whole week, making only light dusting and sweeping necessary.

Cooking need be done only on Monday, Wednesday and Friday if the bride is wise enough to prepare meat and fish salads, cold cuts, etc., while her hot meals are simmering on the stove.

If washing and ironing are delegated to Tuesday, all day Thursday will be free for calling, reading, club work, etc., and there will be many other leisure hours during the week.

The working wife, needless to say, will find things a great deal more difficult.

Any white collar bride will agree that coming home tired from a hot office to face a hotter stove is no picnic, and many a working wife will want to limit her culinary efforts to opening a can, defrosting frozen foods and "just adding water" to a ready mix cake. But if the budget won't allow such time savers, she can still lick her problems by cooking only twice week and depending then on such long lasting items as a ham or roast and filling in with soups, salads and cold cuts. This schedule doesn't mean meals will suffer, at least not in these hot months when cold supper is not only condoned but relished.

With grocery stores now open on Friday evening, the working wife might plan to do her week's shopping then, first depositing her washing at the laundrymat to be called for a few hours later.

Ironing and thorough cleaning will probably have to be delegated to Saturday morning, but this would leave the afternoon free for swimming or playing golf with the man of the house.

Although routine dusting, sweeping, etc., have to be done daily, this schedule still leaves the working bride with Tuesday and Wednesday evenings and all day Sundays virtually free.

Of course, such a schedule calls for careful planning.

Weekly shopping, while saving numerous time and money-consuming trips to the grocer, calls, too, for planning the week's menus in advance and including on the market list every item, from the dash of paprika to the pinch of celery salt needed to create the week's meals.

Also, housewives who would confine their cooking to two and three days a week must know what will keep and what won't keep.

Planning is needed in every phase of housework to make a workable schedule, but once the schedule is made and work habits are established, housekeeping becomes increasingly easy and less time consuming.

With an adequate plan of operation, no woman should find housekeeping either arduous or unpleasant, and the woman who finds it otherwise is usually wasting time, whether she realizes it or not.

The bride who tearfully complains of having spent the day over a hot stove is not only a pain in the neck—she is an incompetent manager of the business of housekeeping.

Mr. and Mrs. G. B. Snow, of 1679 Homestead Ave., are in Sarasota, Fla.

Mrs. R. D. Bame and **Mrs. Ria McMahon** left recently for a trip which will include New Orleans, Mexico, resorts on the Pacific Coast, and Canada. They will return through the Middle West the last of July.

Constitution Staff Photo—Ryan Sanders

SHOPPING FOR TWO
Mrs. Dean Spratlin

"COME SEE"—Mrs. H. M. Chester, chairman, Mrs. Florine J. Ellis, co-chairman and Mrs. George Douglas, conductor, plan the itinerary of the "Come See" Tours to take the public throughout the summer to visit the 33 Red Feather Agencies supported by the Community Chest. The first tours will begin today.

Dr. Brady's Answers

DISINFECTION OF DRINKING WATER

What amount of iodine in well water will make it safe for drinking purposes? (L. M.)

Answer—Only for emergency, not for use day after day, questionable water may be disinfected by putting three drops of mild tincture of iodine in a quart of the water, shaking it up and letting it stand 15 minutes, before dringing. Preferable methods for disinfecting water for use throughout a vacation or camping period are given in booklet THE MEDICINE CUPBOARD—for copy send twenty-five cents and stamped self-addressed envelope.

HOT WATER AND SOAP

I am astonished at your advice that ordinary dishwashing is sufficient disinfection of dishes used by one with tuberculosis. It requires a temperature of 140 F. to destroy the tubercle bacillus—that's one reason why 140 degrees for 20 minutes is the minimum for pasteurizing milk. A dishwasher could not endure water of that temperature. (T. E.)

Answer—Technically you are right. Practically, I believe, washing dishes with ordinary soap and hot water makes the dishes perfectly safe for any one to use, no matter what disease a previous user may have had.

HOME MADE BREAD

Is there any signifificant nutritional difference between baker's bread and home made bread? (Mrs. A. H. W.)

Answer—No. Home made bread? Why do questions like this come up when it is 10 hours since I have taken nourishment? Home made bread. Fresh from the oven, with nice warm milk fresh from the cow. Ow, wow!

OLEO AND BUTTER

What are the relative merits of oleo and butter? (B. B.)

Answer—Butter contains considerable vitamin A and some vitamin D. Oleo contains little or none, unless it is fortified by addition of the vitamins. Ordinarily I don't care whether you serve me butter or oleo. One is as nourishing as the other.

ONE OF THIRTY MILLION

Husband brushes his teeth fanatically 3 or 4 times a day. X-rays showed many hidden cavities between his teeth, but he will not let any dentist grind away his good teeth, for thorough brushing will save them. (Mrs. R. D.)

Answer—His case is extreme but there are thirty million nuts in Yankeeland who naively believe as your husband does. The dentists preserve "dignified silence" while the dentifrice vendors teach the gullible public just that.

SOCIETY EVENTS
TUESDAY, JULY 11

Marriage at 8:30 o'clock of **Miss Grace Holden** and **John A. Hunnicutt III**, at the First Presbyterian Church.

Morning coffee at 11 o'clock for **Miss Pat Patton** by Mrs. Del Paige and Mrs. Clair Roberts.

Alfresco party for **Miss Pat Patton** and **Townsend S. Pennington** by Mrs. Van Leach and Miss Lynn Leach.

Linen shower for **Miss Betty Waldrup** by Mrs. John Bookout and Miss Mary Bookout.

STORK SET

Mr. and Mrs. J. C. Lanier Jr., announce the birth of a daughter, Sharon, on June 21 at Crawford Long Hospital. Mrs. Lanier is the former Miss Jean Tulisalo.

Mr. and Mrs. Dewey N. Smith announce the birth of a son, Edward Dewey, on June 5 at Emory University hospital. Mrs. Smith is the former Miss Margaret Jones, of Climax.

Mr. and Mrs. James C. Dickinson, Jr., announce the birth of a daughter, Janith Ellen, on July 1 at St. Joseph's Infirmary. Mrs. Dickinson is the former Miss Joyce Gilleland.

Mr. and Mrs. O. A. Roddy announce the birth of a daughter, Barbara Ann, on June 27 at Crawford Long Hospital. Mrs. Roddy is the former Miss Dora Jordan.

Mr. and Mrs. O. J. Holcomb, of Smyrna, announce the birth of a son, Anthony Wayne, on July 8. Mrs. Holcomb is the former Miss Virginia Akins, of Atlanta.

Circle Meets Today

The Dora Alexander Talley Guards of Maple Grove 86, Supreme Forest Woodmen Circle, will meet at the home of Mrs. Gladys Joyner, mother of the team, 2185 Maxwell Drive, Southwest, Tuesday, at 8 p. m.

Miss Paschall Weds Mr. Holt

Brewer Paschall, of LaGrange, gave his sister, Miss Lucille Paschall, in marriage when she became the bride of Al Holt, of Atlanta, recently at the chapel of the Peachtree Christian Church, with the Rev. Dr. Robert Burns officiating. The bride is the daughter of Mr. and Mrs. H. C. Paschall.

Baker Coxes, of Atlanta, was best man, and serving as ushers were A. J. Gardina, of Birmingham, and P. R. Wood, of Atlanta. Mrs. Erma Terry was matron of honor, with Miss Rose Gardina, of Birmingham, and Mrs. Bertha Phillips as bridesmaids.

The bride wore a blue lace dress with matching veil and carried a prayer book topped with white orchids and valley lilies.

Following the ceremony a reception was held at the Shrine Club on Ponce de Leon.

These Interesting People...

Mr. and Mrs. Alton F. Irby, Sr., left Monday by plane to visit **Mr. and Mrs. Irvin Dickey** at Henderson Harbor, on Lake Ontario, Canada. En route home they will spend several days in New York City.

Mrs. Luther Rosser and **Mrs. Charles Collier** leave Thursday for Cashiers, N. C., where they will spend two weeks at High Hampton Inn.

Mrs. Harry Indell returned Sunday from Cleveland, Ohio, where she visited her brother and sister, **Mr. and Mrs. Dudley Walker.**

Mrs. E. L. Davis, of Valdosta, is the guest of her brother and sister, **Dr. and Mrs. Spencer Kirkland**, on Peachtree Battle Avenue.

Mrs. C. B. Pasley, of Tarrytown, N. Y., is the guest of her mother, **Mrs. W. E. Beckham**, on Peachtree Road. Mrs. Pasley is the former **Miss Theodosia Beckham.**

Mrs. Hamilton Douglas, Sr., left Monday to open the McTyeire cottage at Monteagle Assembly Grounds, Monteagle, Tenn., for her son and daughter, **Dr. and Mrs. George Archer**, of Greenville, Miss., who will occupy it during the Summer. On Aug. 15, Mrs. Archer and her children, **Anne Finlay, Ethel Erwin** and **George F. Archer, III**, will come to Atlanta to visit the former's father, **E. A. Erwin.** Mrs. Archer is the former **Miss Ethel Erwin.**

Mr. and Mrs. Robert K. Rambo have returned from a two-week stay at High Hampton Inn, Cashiers, N. C.

Mr. and Mrs. Neal Irby have moved into their new home on Sheridan Drive.

Dr. Lillian Bell Hinricks, Dr. Nettie M. Harris, Dr. Ruth M. Glass and **Dr. Mary Heard Berry** are at the Stevens Hotel in Chicago to attend the conventions of the American Osteopathic Association, and the Osteopathic Women's National Association.

Charles Smith, Jr., has returned to Pennsylvania after a visit to his parents, **Mr. and Mrs C. G. Smith**, at 1100 Crescent Avenue.

Mrs. Thomas C. Harris has returned from Richmond, Va., where she visited her sisters, **Mrs. Parsons Pilcher and Mrs. A. L. May.**

The Rev. and Mrs. G. E. Martin and daughter, **Sarah Louise**, are visiting the former's parents, **Mr. and Mrs. G. E. Martin, Sr.**, and his grandfather, **Capt. J. Dan Martin, Sr.**, while Mr. Martin is conducting a revival at Pine Lake Baptist Church for the **Rev. Chess Smith.** Mr. Martin is pastor of the First Baptist Church of Karnack, Texas.

Mrs. Odis A. Johnson, national membership Vice President of Delta Zelta Sorority, will attend the sorority conveniton at Grand Hotel, Mackinac Island, Mich., July 13. **Miss Elizabeth Grimmer** will represent Alpha Omicron Chapter of Delta Zeta at Brenau.

PORCH AND BALCONY RAILS
SOUTHERN WIRE & IRON WORKS
MAin 5305
Designs and Estimates Without Obligation
441-445 Memorial Dr., S. E.

LIBBY'S WIFE-SAVER MEALS
Money Saver
Libby's VIENNA SAUSAGE
All-meat...selected beef and pork
Temptingly seasoned and hardwood-smoked
Delicious "as is"... or hot with eggs, vegetables, in casseroles.

Enhance "21" by
Lily of France
3 ounces of tissue nylon with patented diamond shape satin elastic front and back that controls like magic! No bones, no seams; nylon and contro-elastic do the trick! 14-inch length 10.00, 16-inch length 10.95. Lilees strapless nylon bra 4.00.
girdles, third floor

UNWANTED HAIR
FORMULA IR THE END OF HAIR
PRONOUNCED EYE ARE
HAIR REMOVING LOTION
The new ZIP formula is the last word in hair removers. Removes every trace of hair. Fragrant. Pleasant. Effective. Economical. Oversized bottles 25¢ & 69¢. Good stores. JORDEAU Inc. • South Orange, N. J.

EXPECTING A BABY?
Massage with MOTHERS FRIEND
Helps keep skin soft and elastic
Soothes! Tones! Refreshes!
Eases aching leg and back muscles
WHEN YOU'RE EXPECTING a baby and your skin gets dry, tight and uncomfortable, rub gently with Mothers Friend to get quick relief. It soothes and refreshes—keeps skin soft and elastic—keeps muscles fresh and strong. Relieves tingling, numbing and burning feelings in back and legs. Only Mothers Friend has this special soothing and refreshing action. Try it today. $1.25 for generous size bottle at most drug stores.
Used for comfort by expectant mothers for over 70 years
MOTHERS FRIEND

the New Shape is the news
The new-shape "shadow" jacket—news for two reasons. First, although it's for semi-formal wear, it has the strict cut of a tailored wool suit. Second, it's actually made of net!
The new-shape Modess box—news for two reasons you'll appreciate. First, it's shaped to resemble *many* kinds of boxes, so you'll never guess *what's* inside the wrappings. Second, it's tactfully pre-wrapped before it even reaches your store.
Same number of fine napkins. Same price. Regular, Junior, and Super Modess sizes.
Only Modess comes in the new-shape box...pre-wrapped

New NADINOLA
de luxe Bleaching Cream
FADES weathered BROWN SPOTS
makes hands softer, whiter, lovelier. Try it today on money back guarantee. At drug stores and 5 and 10¢ stores.
SPECIAL 69¢ plus tax
F. W. WOOLWORTH STORES

Fat Girls are second choice
REDUCE
• HIPS • THIGHS
• LEGS • BULGES
• NO EXERTION
• NO DISROBING
• NO ELECTRICITY
• NO DRUGS
• NO STRICT DIET
Stauffer System
*Trade Name Registered
667 Peachtree St., N. E.
(Across from Fox Theatre)
Telephone ATwood 3297
WE WHITTLE MIDDLES—BELITTLE HIPS—
Leaving you slim, trim, vibrant, exciting. The center of attention—for KEEPS. Phone today!!
In Series . . . $1 Per Visit
Free Trial Treatment
(Across from Old Post Office)
Lobby of Healey Bldg.
Telephone LAmar 5113

REGENSTEIN'S Peachtree
our star print
rayon georgette
in half-sizes
22.98
Star of your wardrobe! Sheer georgette rayon crepe, cool and lovely for the warmest summer day. Flattering neckline, side pockets, and a panel of pleats down the skirt front. White grounds star-printed with black and aqua, navy and red, or royal and green. Sizes 14½ to 22½.
fashion floor, the second

DICK TRACY

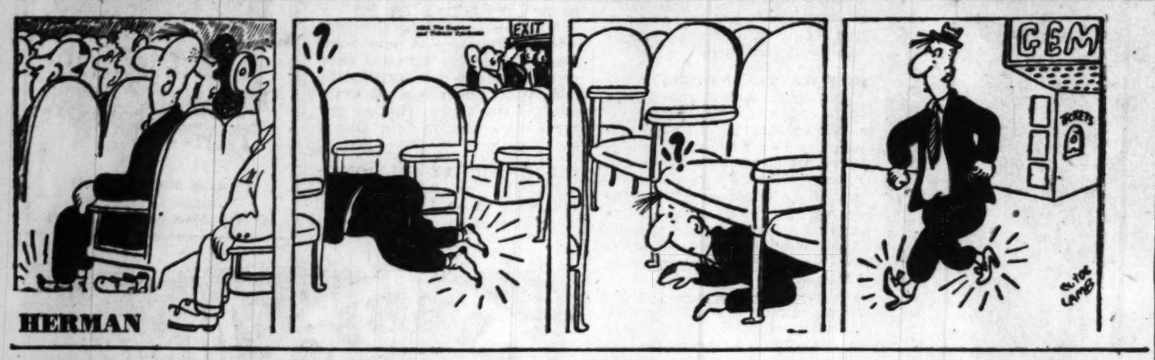

HERMAN

STEVE CANYON

MOON MULLINS

DOTTIE DRIPPLE

WINNIE WINKLE

SMITTY

THE GUMPS

FERD'NAND

PHANTOM

SNUFFY SMITH

GOREN ON BRIDGE

(Copyright 1950 by Charles H. Goren)

Both vulnerable. South deals.

NORTH
♠ Q 9 7 3
♥ A Q 7
♦ 10 8 5
♣ 8 7 4

WEST
♠ 6 2
♥ K J 2
♦ K 7 4 3
♣ A K Q 5

EAST
♠ 5
♥ 10 6 4 3
♦ J 9 6 2
♣ J 10 9 3

SOUTH
♠ A K J 10 8 4
♥ 9 8 5
♦ A Q
♣ 6 2

The bidding has proceeded:

South	West	North	East
1 spade	Double	3 spades	Pass
4 spades	Pass	Pass	Pass

Opening lead: king of clubs.

While the usual practice at the card table is to devise means of winning tricks, there are times when it is essential for a player to think quickly in an effort to avoid winning one. Such occasions arise when the lead will be a burden to the defender under discussion. In today's hand West was called upon to make two exit plays in order to be quite certain that he was not saddled with the lead at a critical point in the play.

Today's bidding followed conventional lines. A word or two may be in order on North's bid of two spades. I believe it to be proper procedure. While the hand contains almost two honor tricks, it is nevertheless not a very strong holding. The infirmity of the 4-3-3-3 distribution renders the hand somewhat ineffective in trick taking power, and a redouble would therefore not be in order. Such action would denote a good hand. There are some players who work on the theory that a bid over the double shows a "bust." This is very unsound practice and has no logical basis. South's jump to four spades is slightly on the aggressive side. Inasmuch as North has been unable to redouble.

The king and ace of clubs were cashed and declarer ruffed the third round. East played the nine on the first trick to encourage the continuation of the suit and to suggest to partner that he was not interested in any shift. Trumps were extracted and the five of hearts was led by South. At this point West took time out to think. Since declarer is known to have nothing in either clubs or hearts, it is a moral certainty that he holds the A-Q of diamonds as the basis for his leap to four spades when North has shown no special strength. West must, therefore, avoid being thrown into the lead, since he cannot afford to play diamonds.

The only hope was that East held the 10 of hearts. If not, all was lost. The jack was, therefore, played to the first heart trick. Dummy won with the queen. On the ace of hearts, West dropped the king and his thoughtfulness was rewarded when East showed up with the 10 and was able to return a diamond.

TOMORROW'S PROBLEM

As West you hold:
♠ 9 7 4 ♥ 6 ♦ A Q 8 ♣ Q 10 9 8 6 2

The bidding has proceeded:

South	West	North	East
1 club	Pass	1 spade	Pass
2 no trump	Pass	3 no trump	Pass
Pass	Pass		

What is your opening lead?

JUST NUTS

Your Stars Today

Trim sleeveless dress and matching cape . . . emphasizing the simplicity that means easy sewing, smart wearing.

No. 2161 is cut in sizes 12, 14, 16, 18, 20, 36, 38, 40, 42, 44, 46. Size 18 3¼ yards, 35-inch; cape, ⅝ yards 35-inch.

Send 25 cents for pattern with name, address, style number and size. Address Pattern Bureau, The Atlanta Constitution, Box 42, Old Chelsea Station, New York 11, New York.

Patterns ready to fill orders immediately. For special handling of order via first class mail include an extra 5 cents per pattern.

The Summer Fashion Book presents the best in warm weather styles, all easy to wear and easy to make. A wonderful book to round out your vacation needs, suggest cool and comfortable fashions for town, country, home. Over 150 practical designs for all ages and occasions. Send for your copy now. Price just 15 cents.

STAR GAZER

By CLAY R. POLLAN

ARIES — MAR. 22 – APR. 20 — 19-21-38-50 64-72
TAURUS — APR. 21 – MAY 21 — 3- 9-11-13 63-73
GEMINI — MAY 22 – JUNE 22 — 16-22-28-45 51-67-70
CANCER — JUNE 23 – JULY 23 — 14-18-24-29 54-55-66
LEO — JULY 24 – AUG. 23 — 1- 7-10-43 69-71
VIRGO — AUG. 24 – SEPT. 22 — 19-15-17-40 53-75
LIBRA — SEPT. 23 – OCT. 23 — 30-39-42-49 60-78
SCORPIO — OCT. 24 – NOV. 22 — 20-25-33-36 41-56-61
SAGITTARIUS — NOV. 23 – DEC. 22 — 31-48-59-65 76-77
CAPRICORN — DEC. 23 – JAN. 20 — 26-32-35-47 53-58-74
AQUARIUS — JAN. 21 – FEB. 19 — 4- 6-36-37 44-66-67
PISCES — FEB. 20 – MAR. 21 — 3- 5- 8-23 27-42-48

Your Daily Activity Guide According to the Stars. To develop message for Tuesday, read words corresponding to numbers of your Zodiac birth sign.

1 Keep	40 And	7/19	
2 Some	41 Weigh		
3 Keep	42 Day		
4 To	43 Unappreciative		
5 That	44 Tangles		
6 Defer	45 Well		
7 Away	46 The		
8 Hard-earned	47 Fears		
9 Old	48 Door		
10 From	49 Take		
11 Money	50 Studies		
12 Adverse	51 Postpone		
13 Problem	52 Business		
14 Bring	53 Face		
15 To	54 Play		
16 Examine	55 Be		
17 Social	56 It		
18 Your	57 Situation		
19 Advance	58 Opposition		
20 Listen	59 Of		
21 Ideas	60 It		
22 Your	61 Well		
23 Cash	62 Safe		
24 Charm	63 Needs		
25 Before	64 And		
26 Wipe	65 Opportunity		
27 In	66 Sociable		
28 Projects	67 Launching		
29 Into	68 Place		
30 Average	69 Spendthrift		
31 New	70 Them		
32 Out	71 Friends		
33 Rejecting	72 Hobbies		
34 Things	73 Solving		
35 Secret	74 Courageously		
36 Advice	75 Contacts		
37 Only	76 May		
38 Speculations	77 Open		
39 Routine	78 Easy		

Good ● Adverse ◐ Neutral

HOLD IT MISTER!

UNSAFE CHAIRS AND SOFAS ARE REBUILT LIKE NEW AT "SFS"

The South's largest reupholstering factory rebuilds from frame to new cover, unconditionally guaranteeing all workmanship. The finest — yet no higher priced!

Take a Full Year to Pay

CALL WA. 4157

Day or Night

See over 250 fabrics in your home without obligation—a pattern and quality to fit every budget. Service within 75 mi.

SOUTHERN Furniture SERVICE
87 BROAD STREET, S. W.

"THE BEST FRIENDS ARE IN THE PURSE."

An Old Proverb

There's no friend like money in the bank. It's there to help you in an emergency or when you are ready to fulfill some of your dreams—a home of your own, a car, or anything else that takes money. Introduce yourself to this *friend* today by opening and making regular deposits in a C & S savings account.

"There's NOTHING *Like Money in the Bank"*

THE CITIZENS & SOUTHERN NATIONAL BANK

Member Federal Deposit Insurance Corporation

HOOVERS

FULLY REBUILT & GUARANTEED by State Vacuum Stores For 2 Years

$12.95 FULL CASH PRICE

None to Dealers at This Price

For Cleaning Walls, Floors, Upholstery, Mattresses, Radiators, etc.

GET SIX NEW ATTACHMENTS at No Extra Charge

10-Day Home Trial

LIBERAL TRADE-IN ALLOWANCE for your Old Cleaner.

PHONE CY. 7241 For Free Home Demonstration Or Write to Address Below

STATE VACUUM STORES, INC.
341 WEST PEACHTREE, N. E.

POPEYE

RHYMIN' TIME

MARY WORTH

TERRY

GRANDMA

LONE RANGER

SMILIN' JACK

ORPHAN ANNIE

GASOLINE ALLEY

TIMMY

TODAY'S CROSSWORD PUZZLE

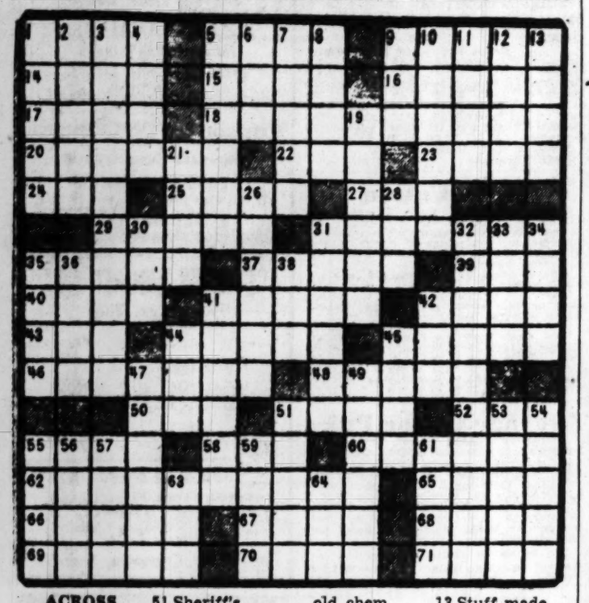

ACROSS
1 Size of type.
5 Remotely.
9 Reserved.
14 Mahometan priest.
15 Monkey.
16 Soothing application.
17 Wanting in color.
18 War game.
20 Business to be transacted.
22 Firmament.
23 Species.
24 Went before.
25 Logical outcomes.
27 Bread grain.
29 In the form of an egg.
31 Teacher of eminence.
35 Decisive.
37 Marksmen.
39 Biddy.
40 Stulm.
41 Clamber up.
42 Confirm.
43 Swell of the waves.
44 Suiting.
45 Ancient.
46 Rapid gallop.
48 Exhausted.
50 Before.
51 Sheriff's authority.
52 Bulldozer.
55 Legendary story.
58 Cold and damp.
60 System of government.
62 Provoke greatly.
65 Sour substance.
66 Modify.
67 Tribe.
68 Piece of fancy goods.
69 Arundineous.
70 Caloric:
old chem.
71 Drinks.

DOWN
1 Indian god tree.
2 Statue.
3 Scotsman.
4 Verily.
5 Obliquely.
6 Cone-bearing tree.
7 In error.
8 Fume.
9 Domestic animal.
10 Falls by degrees.
11 Medley.
12 On the surface.
13 Stuff made of wool hair.
19 Whirl round.
21 Transact.
26 Perceive.
28 Pro vote.
30 Large vessel.
31 Harass.
32 Pompous.
33 Exalt.
34 Solo.
35 Immovable.
36 Plan.
38 Beldam.
41 Unyielding.
42 Tup lamb.
44 Mynheer.
45 On this occasion.
47 Plagued.
49 Sire.
51 Low marshy ground.
53 Ecclesiastical domino.
54 Ancient Persians.
55 Render callous.
56 Wheel shaft.
57 Entrance.
59 Eminent.
61 Festive show.
63 Inspect closely.
64 Chinese pagoda.

Solution to Yesterday's Puzzle

SLAT OCCUR SCAR
PERU ARINE TULE
UNILATERAL ARES
RADII OCRA TINT
PRESUMPTUOUS
BITS ROM SEA
ONE FATS ERRATA
AREEL ETA MYTHS
ROMAIC ANAS MAP
REH NOD IONS
ABSTRACTIONS
MOTH RAIN ESSED
ARAH GRATEFULLY
TEBU EATER EASE
ELISY STERN SPED

Your Mind's Mirror

By LAWRENCE GOULD
Consulting Psychologist

Does It Hurt Small Boys to Play With Toy Pistols?

Answer: Not unless they will be able to get—or make—real ones when they're older, and not then if they are properly trained in the use of firearms. Every small boy has "aggressive" impulses which it's better for him to release in play than to "bottle up" altogether. Even "killing" in play means no more to a small boy than "eliminating" an opponent in a golf or tennis tournament (itself a symbolic battle) does to his father. Fighting is not all of life, but a boy's fighting instincts should not be entirely smothered.

Can a guilty conscience make a man hate his wife?

Answer: Certainly. Many a man has hated his wife because of the remorse he felt at having wronged her; he sees in her the embodiment of the pain his conscience makes him suffer. The last way to win or hold anyone's love is to make him ashamed of something that he has done to you—at best, the effect of this will be to make him want to get as far away from you as he can. If you can't "take" the way someone treats you, say so, but don't try to "shame" him.

Do unconscious acts show your real attitudes?

Answer. Yes, writes E. T. Hall, Jr., in the International Journal of Opinion and Attitude Research. The way to learn the real attitude of someone you are interviewing is to notice such facts as whether he keeps you waiting, whether he remembers your name and the time of the appointment, how much annoyed he seems at being interrupted, and what "slips of the tongue," if any, he makes. This approach was found especially revealing in the case of politicians who tried to evade "taking a stand" on controversial issues.

Bantu tribes cultivate the rich volcanic soil at the base of Mt. Kilimanjaro in Africa.

AUNT HET

You've got to talk about people, or else quit talkin'. You tell all you know in the first five minutes if you talk about anything else.

HAMBONE'S MEDITATIONS

By Alley

Here's the answer to every mother's prayer! This amazing new diaper cover, DRYFOLD,* puts an end to unsanitary, irritating rubber pants which often cause baby's crying. DRYFOLD* pins on with diaper in one fast operation. Tucks in around your baby's legs to stop seepage, but isn't tight or binding. Baby stays cool and fresh 24 hours a day. DRYFOLD* allows free circulation of air so diaper dampness evaporates and baby doesn't get chafed or sore with diaper rash. Easy to wash and dry in seconds. Made of the finest, softest plastic. Never gets stiff or scratchy. 4 sizes: *small* for babies up to 12 lbs., *medium* for babies up to 24 lbs., *large* for babies up to 36 lbs. Extra large for babies over 36 lbs. (Use Extra large size at night if baby wears double diapers.) Order NOW!
*patented

Get DRYFOLD* Today
AT ALL BETTER DRUG, DEPARTMENT, BABY, AND VARIETY STORES

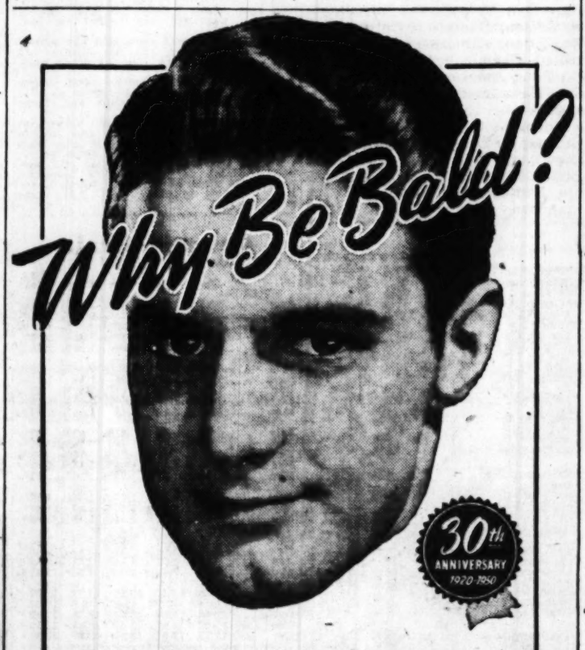

Thinning hair is usually caused by one or more of the 14 local scalp ills responsible for 90% of all baldness. These local scalp troubles, recognized by symptoms such as scalp itch, dandruff, falling hair, readily respond to the reliable, proved Thomas method. *Only* Thomas offers precision and skill in treatment technique based on 30 years of successful experience!

There is really no reason for you to become bald! Just come to the nearest Thomas office today—see for yourself how this sound, accurate treatment is helping 1800 others each day to retain or regain hair. See how it can help *you*, too, to rid your scalp of dandruff and itch, stop falling hair and grow thicker hair. No charge for scalp examination and consultation—come in *today!*

★ Important—*Thomas offers only a professional service—given exclusively in Thomas offices.*

THE THOMAS
90 Forsyth St., N. W. (210 Forsyth Bldg.)
(Separate Departments for Men and Women)
HOURS: 11 A. M. to 8:30 P. M.; SATURDAY, 10 A. M. to 4 P. M.
Telephone CYpress 6073

KAY SELLS MORE DIAMONDS THAN ANY OTHER JEWELER IN THE WORLD

HER 9-DIAMOND DINNER RING
Breath-taking saving! She'll be proud to wear this gorgeous creation! 9 radiant diamonds, exquisitely set in richly carved mounting of 14K white or yellow gold!

$79.50
$1.50 DOWN
$1.50 WEEK

IT'S O. K. TO OWE KAY
KAY JEWELERS
3 PEACHTREE ST.

Transactions on New York Stock Exchange

NEW YORK, July 10—(AP)—

	Sales in 100s	High	Low	Close	Net Ch'ge
A					
AbbottL1.60a	21	47	45⅝	46⅝	— 1⅛
ACFBrill	2	3¼	3¼	3¼	+ ⅛
AcmeSt¼e	9	21	20⅝	20⅝	— ⅛
AdamsExn½e	7	20¼	20	20¼	+ ⅜
Addressog¼e	3	44	43⅝	43⅝	— ⅝
AdmirsCo1	384	24⅛	23¼	24⅛	— 2⅛
AffilGEx.45e	29	10½	10	10⅛	— ⅛
AirReduct1	34	21⅜	20⅝	21	— ⅛
AlaskaJun	3	2⅝	2½	2½	....
Aldens1½	4	17¼	17¼	17¼	— ¼
AlleghanyCv	37	2⅝	2⅝	2⅝	— ⅛
Do pf	3	60½	59½	59½	— ⅜
AllegLSt12	18	30¾	30	30¾	+ ⅜
AllenInd.80	3	9½	9½	9½	— ⅛
AlliedChem8	6	225½	224	224	— 3
AlliedMills2a	2	27	27	27	....
AlliedStrs8	11	34¼	33¾	34	....
AlliedChe12	21	30	29⅝	30	+ ⅝
AlohaPCem1.20e	3	32	32	32	— 1
AlumLtd2.40a	6	54⅞	54½	54⅞	+ ⅜
AmalLeath	2	3⅛	3⅛	3⅛	— ⅛
AmAgrCh3a	3	41	40¾	41	....
AmAirlines	54	10⅞	10½	10⅞	+ ⅜
Do pf2½	3	68½	68⅜	68⅜	— ⅜
AmBkNote.90e	6	16⅛	16	16⅛	— ⅛
AmBosch1	25	13	12½	13	....
AmBrShoe2	9	32½	31	32½	— 1½
Do pf4	1	103	103	103	+ ⅛
AmBroadcast	95	10⅜	9½	9½	— ⅛
AmCh&Rad	66	5	4⅞	4⅞	— ¼
AmCan3a	12	99½	99	99½	— 2½
Do pf7	1.20	180¾	179	180¾	+ ¾
AmCan&F	18	24⅝	23⅞	24½	+ 1¾
Do pf1.10e	1	59	59	59	....
AmCh&Chle1.60	1	22⅞	22⅞	22⅞	+ ⅜
AmChle2a	1	47½	47½	47½	+ ⅜
AmColorty1.40a	2	17⅛	17⅛	17⅛	....
AmCrystS1.20	13	20¼	19¼	20¼	+ ¾
Do pf4½	40	88	86	88	+ 2
AmCyan2½	54	64½	62	62	— 2
Do pfB3½	31	106½	104½	105½	— 1
AmDistil2	4	37½	36½	37½	....
AmEncaus7½	7	6¼	6	6¼	....
AmEuro.40e	4	19½	19⅜	19½	....
AmExpt12	10	18½	17½	18	+ ½
Am&ForPw	18	2⅝	2½	2⅝	....
Do 7pf	6	72	70	71½	— ½
Do 6pf	5	64	62	62	— 2
Do 2pf	20	17¼	16½	16½	— ⅜
AmGas&El3	28	49	47½	47½	— 1½
AmHide&Lea¼e	10	5⅝	5½	5⅝	+ ⅛
AmHomeFd1.20a	9	30⅝	29¾	30⅛	+ ⅛
AmIce.70e	7	7½	7½	7½	....
Am Ice pf 1½e	.10	85	85	85	— 2
Am Intl .36b	1	14¼	14¼	14¼	— ¾
Am Inv Ill 1½	11	20	20	20	— ½
Am Loco .85e	42	14½	14	14¼	+ ⅜
Do pf 7	1	82½	82½	82½	+ ½
Am M & Fdy.80	14	13½	13½	13¼	— ¼
Do pf 3.90	40	86	86	86	....
Am Molass .40	6	7½	7	7½	+ ½
Am Nat Gas 1.20	11	28	27⅝	27⅝	— ⅜
Am News 1½a	4	34¼	34¼	34¼	+ ¼
Am Pw &L1.16e	80	18⅝	18½	18½	— ½
Am RadSt5 1a	103	13½	13	13	— ⅝
Am Saf Raz	8	6⅝	6½	6½	— ⅛
Am Seating 1e	8	41	40	40	— ¾
Am Ship Bld 2e	.20	39¾	39¾	39¾	— ¼
Am Smelt 3a	6	51½	50½	51½	+ ⅝
Do pf 4	1	163½	162½	162½	— ½
Am Snuff 2.40a	1	40	40	40	— ¾
Do pf 6	.20	139	139	139	....
Am Stl Fd 2.40	12	24¾	24⅛	24½	+ ⅛
Am Strs 2	2	31½	31	31	— ¼
Am Sugar 5e	1	49⅞	48½	49⅞	+ 2⅝
Am Sum Tob 2	1	18⅝	18⅝	18⅝	+ ⅝
Am Tel & Tel 9	125	150⅝	150⅛	150¼	— ¾
Am Tobacco 3a	20	65⅞	64	64⅞	+ ⅞
Do pf 6	.50	151	151	151	+ ½
Am Viscose 3a	8	78½	77½	78½	+ ⅝
Do pf 5	1.30	119	119	119	— ⅝
Am Wat Wk.30e	19	9⅝	8¾	9	....
Am Woolen	267	31½	29¾	31	+ 2⅜
Do pf 7	.30	91	90½	91	+ 2
Do pr pf 4	.30	75	74¾	74¾	— ⅜
Am Zinc .10e	17	9⅞	9¾	9¾	+ ⅛
Do pr pf 5	.30	71	69½	69½	— 1½
Anacon Cop 1e	26	30¼	29⅝	30¼	+ ¾
Anchor Hk 1	80	30¼	30	30	— ¼
Anchor H Gl.40h	6	21¼	20⅝	20⅝	— ¾
Do pf 4	.10	106¼	106¼	106¼	— 1¾
Ander Clayt 3a	3	57	55	55	— 1¼
And Fri Oil 1a	20	24⅝	23⅝	23⅝	— ⅝
APW Prod	1	4	4	4	....
Arch Dan M 2	4	37	37	37	....
Armco Stl 1⅜e	70	36⅝	35⅝	36½	+ ⅝
Do pf 4½	1.60	105¼	105	105¼	+ ¼
Armour & Co	25	9⅛	8⅞	9⅛	+ ⅛
Do pr pf 6	2	76⅝	76⅝	76⅝	— ⅝
Armst Ck 1.15a	27	47⅝	47	47¼	— ⅝
Do 4 pf 4	.50	112½	112½	112½	— ⅝
Artloom Cpt 1	4	9⅝	9¼	9¼	— ⅝
Arvin Ind	1	25	25	25	....
Ashl Oil 1.60	11	22⅞	22½	22½	— ¼
Do pf 1.20	5	24¼	24¼	24¼	— ½
Assd Dry G 1.60	2	17¼	16⅞	16⅞	— ¼
Do 1 pf 6	.40	105¼	105¼	105¼	+ ¼
Do 2 pf 7	.20	101½	101½	101½	+ ¼
Assoc Inv 4	10	49½	47¾	48	— 1¾
Atchison 6a	41	113¼	110	113¼	+ 1¾
Do pf 5	1	108½	106½	106½	+ ⅝
A T F Inc 1	6	12	12	12	....
Atl City Stl.20	1	19⅝	19½	19½	....
Atl Cst Line 4	7	48¼	45½	46	+ 1¼
Atl G&WI	1	71½	71½	71½	— ½
Atl Refin 1¼e	35	49½	47½	49½	+ ¾
Do pf 4	.90	116½	116½	116½	+ 1¾
AtlasCp1.60	5	22¾	22¾	22¾	....
AtlasPdrle	.90	57½	56½	56½	— ⅝
AustNich.10e	3	6½	6½	6½	....
Autocar	2	6¼	6¼	6¼	— ⅛
AutoCan1	2	10⅝	10⅝	10⅝	— ⅛
AvcoMfg.20e	183	6⅝	6⅜	6⅝	....
Dopf2¼	11	41½	40⅝	41½	— ½
B					
Babbitt1.20	3	13⅝	13½	13⅝	+ ⅛
BaldLoco.55e	22	10½	9⅞	10	— ⅛
Balt&Ohio	86	9½	9⅛	9⅛	+ ⅛
Dopfle	9	19½	18¾	19	+ ⅛
Bangor&Aro	2	19⅝	19½	19⅝	+ ½
BarkerBros½	2	16⅝	16½	16⅝	— ½
BathIrWk2a	13	20	19½	19½	— ½
BayukCig.40e	7	9⅝	9⅝	9⅝	....
BeatAcePds2a	3	31	30¾	30¾	....
Dopf3½	.20	110½	109½	109½	+ 2½
BeechAirc.80	16	9	8⅞	9	....
BeechNut1.60	3	29⅞	29½	29⅞	+ ¼
BellAircfg	3	17⅞	17	17⅞	+ ⅞
Bell&Howe½	1	15	15	15	....
BendixAv2a	47	46¾	45¾	45¾	— ¼
BendHomAp¾e	24	11⅞	10⅞	10⅞	— ½
BenefindLl½b	13	23½	23	23	— ½
BengetMng.02e	125	2	2	2	....
Best&Co1	2	26⅞	26¼	26¼	....
BestFd2a	7	34½	34	34	— ¼
BethStl1.35e	150	37⅞	36½	37¾	+ 1½
Dopf7	2	143	143	143	— ½
BigBan2.40	14	25½	24⅝	24⅝	— ⅝
Black&Dec2	1	27½	27½	27½	....
BlawKnox4	9	14⅞	14⅝	14⅝	— ⅝
BlissElNo.55a	1	8½	8½	8½	— ⅛
BlizEWi	3	11⅞	11⅞	11⅞	....
BoeingAirpl	23	29⅝	28¾	29⅝	+ 1
BohnAlum½e	1	24⅝	24⅝	24⅝	— ½
BonAmA4	20	47	46	47	....
DoB½a	1.90	15¼	14⅝	15¼	+ ⅝
BondStrs½e	27	12¾	12¼	12¾	+ ¼
Borden1.20e	12	48¾	48	48¾	+ ¼
BorgWarn4a	26	64	63½	64	— 1½
BowerRoBear3	7	42	41½	42	+ ½
BraniffAirw	3	8½	8	8½	— ½
BridgBrass	18	10⅝	10	10¼	+ ½
BriggsMfg1e	13	30	29½	29½	— ½
BristolMy1.60	10	25	24¾	24¾	+ ⅝
BklyUGasle	7	36	34¾	34¾	— 1¾
Dopf2	3	51	50¾	50¾	— ¼
BrownABg1	11	11⅝	11½	11½	— ⅛
BrownShl.70e	1	42¼	42¼	42¼	— ½
Dopf3.60	.60	104	104	104	+ 1
BrunsBalke½e	2	20¼	20	20	— ¾
BucyErie .80e	5	16⅛	16⅛	16⅛	— ⅛
BuddCoe1e	124	15½	14½	14¾	— ¼
Do pf 5	2	76⅞	76½	76½	— 1½
BuffForge 1e	2	35½	35½	35½	....
Bullard 1a	1	35¼	35¼	35¼	— ¼
Bulova Wat 3	1	33¾	33¾	33¾	+ ¾
BurlMills 1½	19	20¼	20¼	20¼	+ ⅝
BurrAddM .80a	31	13½	12½	12½	— ½
BushTerm .20e	1	8½	8½	8½	— ½
ButlerBros	10	9⅞	9½	9½	— ½
Do pf 4¼	1	78	78	78	....
ButteCopl½e	4	5⅝	5⅝	5⅝	....
Byers AM 1a	4	17½	17½	17½	— ¾
Do pf 7	.50	103⅞	103½	103½	— ½
ByronJack2	4	21⅝	21⅝	21⅝	— ¼
C					
CalifPack 2½a	4	39¾	39¾	39¾	....
CallanhanZ	14	1⅝	1⅝	1⅝	....
Calum&Hec .10e	4	5½	5½	5½	— ½
CambWelSyl 2	1	19½	19	19½	+ ½
CanDry .60	40	9⅝	9½	9⅝	— ¼
Can Sou Ry 3	.90	40¾	40¾	40¾	— ¾
CanadPac 4e	122	15⅛	15⅛	15⅛	— ⅛
Cannon M 1½e	6	46	46	46	— ½
CanAdm pf 3	.40	54½	54	54½	— ¼
CapitalAirl	7	4⅝	4½	4⅝	— ¼
CareyMfg 1.60	2	15⅝	15⅝	15⅝	....
CarlsbPot 5	.80	110	109	110	+ 2¼
CaroP&L 2	8	29¼	28½	29	— ½
CarpenSt 2a	2	44¾	44	44	— ¾
CarrierCp 1	13	17	16½	16½	— ¾
CarrGCon .15a	1	8⅝	8⅝	8⅝	+ ¼
CaseJI 4.30e	5	38	38	38	....
CaterpilTra 2	18	41⅝	41	41½	— ½
Celanese 2.40	22	34⅝	34	34⅝	— ⅛
Do 7% pf 7	.50	135½	135½	135½	— ½
Celotex 1b	28	16	15¾	15¾	— ⅝
Do pf 1	1	16	16	16	— ⅝
Cen Aguir 1½	12	19	18¼	18	— ⅝
Cen Pow .230e	7	7⅝	7⅝	7⅝	— ⅛
CenGasRy	1	5⅝	5⅝	5⅝	....
CenHuG&E.41e	12	9⅝	9⅝	9⅝	— ¼
CenIllLt 2a	2	33½	33½	33½	— ½
CenNRR A	8	8½	8½	8½	— ¼
CenRRNJ8	1	10	10	10	....
Cen&SW .90	91	13⅝	13⅝	13⅝	....
VenViBug½e	18	20	19½	19½	— ½
Ser de Pas 1	5	19½	18⅝	18⅝	— ⅝
Cert-teed 1	62	14½	13¾	13¾	— ½
ChampP pf 4½	70	105½	105½	105½	+ ½
Checker Cab	9	8½	8½	8½	....
Ches&Ohio½e	28	25½	25¼	25¼	— ½
ChicagoCp.60	17	11⅝	11⅝	11⅝	— ½
Chi&Ill	5	8⅞	8⅞	8⅞	— ½
Do A 2 2	8	12½	12½	12½	— ⅝
ChiGrtWest	1	14	14	14	— ½
Do pf1¼k	4	25	24⅝	24⅝	— ½
ChiInd&LA	4	9⅝	9⅝	9⅝	— ½
ChiInd&LS	2	5	5	5	— ½
ChMSP&Pac	25	9⅝	9⅝	9½	+ ¼
Do 3½e	19	30⅝	29⅞	30¼	+ ⅝
Chi&NW	14	13⅝	13	13⅝	+ ¼
Do pf	7	30	29¾	30	— ½
ChiPnTool2a	1	28¼	28¼	28¼	+ ⅝
ChiRI&Paci	16	39¼	38⅛	39¼	+ ⅝
Do pf5	3	78⅝	78	78	— ½
ChiYellCab1	5	11¼	11¼	11¼	— ½
ChildsCo	46	6½	6	6	— ½
Chrysler4¾e	116	70½	69½	69⅞	— ½
CinG&El.80	13	32½	31½	32½	+ ½
Do pf4	20	108½	106½	108½	+ ½
C.I.T.Finan4	62	53¼	50½	51¼	— 2½
CityProd2¼	1	28⅞	28⅞	28⅞	— ¼
CityStrel.20	3	19½	19½	19½	— ½
Do equip2	3	25⅞	25⅞	25⅞	— ⅝
Do Ill1.80e	5	45¼	45	45	+ ⅛
Do2pf4½	.30	109	109	109	....
ClimaxMo.20e	44	31½	30¼	30¼	— ½
ClintonFd2.40	4	30⅝	30	30	— ⅝
ClopayCp	1	3⅝	3⅝	3⅝	— ⅝
CluettPeab2	10	24	23½	23½	— ⅝
Do pf4	7	93	93	93	— ½
CocaCola4a	9	135	130½	131	— 4
ColgPalm2a	3	40¾	40½	40¾	— ⅝
Do pf3½	.80	98⅝	98½	98½	+ ½
Collins&Aik	5	15	14¾	15	— ½
ColoFu&Irl½a	24	16	15⅝	16	+ ½
Do pf1	1	17½	17½	17½	....
Colo&Sol pf	2.50	26½	26½	26½	+ ¼
Do 7pf	.10	28	28	28	+ ¼
ColBrdA.80e	25	26¾	25¾	26¾	— ¼
Do B.80e	2	26½	25½	26	— 1¼
ColGas¾	97	12¼	12¼	12¼	— ½
ColPict½g	3	11	11	11	— ¼
ColCarbon2	7	32½	32	32½	— ½
Cole&OhEl1.40	16	20½	20	20	— ½
CombEngS2	5	26¼	26¼	26¼	— ½
ComlCred4.80	40	53½	52	52	— 1½
ComlSolv½e	8	16	15¾	16	— ½
ComwEdis1.60	21	30⅝	30⅝	30⅝	— ½
CondeNast1	7	9⅝	9½	9⅝	— ½
CongNairn1½a	21	23⅝	23⅛	23½	— ½
ConCopperm½e	10	4⅝	4	4	....
ConEdis1.60	70	28⅝	28	28	— ⅝
Do pf5	2	107½	107½	107½	....
Con G&El 1.40	28	25⅝	25½	25½	— ½
Cons Grocers 1	11	11⅝	11	11	— ½
Cons N Gas 2	11	45¾	45½	45½	— ½
Con R R C pf 7	1	18⅝	17⅝	17⅝	+ ½
Cons R Str 1.20	3	11⅝	11⅝	11⅝	— ⅝

Dow-Jones Averages

STOCKS	Open	High	Low	Close	Changes
30 Industrials	207.84	209.42	206.31	208.10	—0.49
20 Rails	52.24	53.15	51.75	52.95	+0.66
15 Utilities	40.64	40.75	40.09	40.22	—0.51
65 Stocks	73.00	73.65	72.34	73.14	—0.05
Transactions in stocks used in averages:					
Industrials	187,500		192,300		166,700
Railroads	65,100		58,100		56,900
Utilities	45,500		44,700		31,300
65 Stocks	298,100		295,100		254,900
BONDS					
40 Bonds				99.39	—0.06
10 Higher-grade rails				101.88	—0.16
10 Lower-Grade rails				89.30	+0.12
10 Utilities				104.28	—0.02
10 Industrials				102.08	—0.20

What Stocks Did

NEW YORK, July 10—(AP)—Comparative stock statistics:

	Mon.	Fri.	Thurs.	Wed.
Advances	343	274	685	556
Declines	530	629	184	278
Unchanged	219	224	225	239
Total issues	1,092	1,127	1,094	1,073
New 1950 highs	15	10	11	5
New 1950 lows	110	50	28	67

Rally Lifts Markets After Video Smash

NEW YORK, July 10—(AP)—A ponderous rally lifted the stock market out of a morning decline Monday.

Closing prices showed a clean majority of minus signs. Losses were small for the most part, however, and the market was headed upward at the closing bell.

The early slide was touched off by a drop in radio-television issues which broke an extreme of $5 a share. This group remained under fire throughout the session.

Sugar stocks showed independent strength and the rails enjoyed a late flurry of demand.

Turnover amounted to 1,960,000 shares, largest figure for any day thus far in the month, and compared with 1,870,000 Friday. Business tended to increase when prices were under pressure and to contract on the comeback.

The Associated Press average of 60 stocks dipped .1 of one point to 73.3. Declines in the industrial and utility groups more than offset a snappy advance in the rails.

The market narrowed to 1,092 individual issues, of which 530 ended lower and 343 advanced.

New lows for 1950 were established during the day by more than 100 stocks.

The market started off with a steady undertone. News that President Truman had authorized use of the draft was announced at the close Friday and traders evidently digested the report over the weekend with few visible signs of distress.

TV stocks started to slide, though, and selling spread through the market although declines were mostly less than $1 a share.

TV issues also touched off a sharp decline Friday afternoon, when the market sat on edge awaiting a White House announcement. The announcement turned out to be the draft ruling.

Weakness in the TV group was evidently based on the possible impact of a rearmament program on the radio industry.

"Broadcasting," a u t h o ritative journal of the industry, summed up thinking on the subject in the editorial in the July 10 issue:

"It is not beyond possibility," the magazine stated, "that:

"(1) The Freeze on TV, now dictated by purely allocation and interference equations, will be clamped on tigher than ever by government edict because of material shortages.

"(2) All radio (AM, FM and TV) production—receiver as well as transmitter—will be halted.

"(3) Skilled manpower requirements will bring about a labor shortage, notably in the technical pursuits."

Zenith Radio closed 4¼ down at 47¼, Radio Corporation lost 1⅛ at 16½, Motorola 1¾ at 37⅜, Philco 2⅛ at 37⅛, Emerson 1¼ at 14½, and Admiral 2⅛ at 24⅛.

Sugar stocks, stimulated by big demand for raw sugar at rising prices, continued last week's advance. Up fractions to two points were Cuban American at 19⅝, West Indies at 24¼, Guantanomo 9⅞, Vertientes-Camaguey 17⅛ and Francisco 15.

Rails closed on a note of strength after registering early losses. Up fractions to nearly two points were Santa Fe, New York Central, Pennsylvania Railroad, Southern Railway, Baltimore & Ohio, Union Pacific, and Southern Pacific.

American Woolen and Willys-Overland, two of last week's favorites, advanced again. Woolen added 2⅝ at 31 and Willys ½ at 7⅝.

Closing lower were General Motors, Chrysler, Studebaker, Montgomery Ward, International Harvester National Distillers, American Telephone, Consolidated Edison, Kennecott Copper, Air Reduction, American Cyanamid, Allied Chemical, Dow Chemical, Du Pont, American Can, Standard Oil (New Jersey) and U. S. Gypsum.

Down in the curb were Muter Company, Long Island Lighting (new) off ½ at 11½, National Bellas Hess, National Union Radio, Pantepec Oil, Sentinel Radio, Standard Power, United Light, Arkansas Natural Gas "A," Cities Service, Electric Bond & Share, Clamix Molybdenum, off ⅛ at 19¼, and Louisiana Land.

Up a bit were Claude Neon, Creole Petroleum, Cuban Atlantic Sugar, Kaiser-Frazer, Solar Aircraft and Raytheon Manufacturing. Sales of 290,000 shares compared with 300,000 Friday.

In the bond market foreign dollar issues were under pressure, with losses running from 1 to 5 points. U. S. Governments held steady in over-the-counter dealings.

All deliveries of cotton futures at New York, except July, shot up the daily limit of $10 a bale. July, not restricted, advanced $14.35. Prices surged up in the wake of a Government report showng a large decline in plantings as compared with last year.

Wheat at Chicago closed ⅜ of a bushel lower at ¼ up, corn down ½ to 1, and oats ⅞ lower to ⅛ higher.

Over-the-Counter Securities

The following bid and asked prices are obtained from members of the National Association of Securities Dealers, Inc. They do not represent actual transactions but are intended as a guide to the approximate range within which these securities could have been sold (indicated by the "bid") or bought (indicated by the "asked") at the time of compilation. Origin of any quotation furnished on request.

	Bid	Ask.
Alabama Power Co. $4.20 pfd	101	103
American Bakeries Co.	33½	35½
Atlanta Gas Light pfd	105	107
Atlanta Gas Light com	21¼	23¼
Atlantic Company 5s 1980	92½	....
Atlantic Company com	10	12
Atlanta Paper 5% conv pfd	13¾	15¼
Atlanta Paper Co com	23¾	25¾
Atlantic Steel Co. com	51	54
Auto Soler Co	2½	2⅞
Baltimore Porcelain Steel	1	2⅝
Berkshire Fine Spinning	14¾	16¼
Birmingham Co com	36½	39½
Butler Inc com	5½	7
Citizens & Sou. Natl. Bank	25	27
Columbia Baking com	10	12
Columbia Baking pfd	14	18
Constitution Publishing Co.	40	45
Colonial Stores com	30½	32½
Continental Gin com	....	52½
Dan River Mills	12¾	14½
Delta Air Lines Inc.	12	14
Detroit Harvester Co. com	13	15
Georgia Lab A	17¾	19¾
Dwight Mfg. Co.	40½	47½
East. Tenn. Mutual Gas com	8¼	9¾
First National Bank	32¼	34¼
Foremost Dairies com	11	12½
Fulton Bag & Cotton Mills	21½	23½
Fulton National Bank	31	....
Genuine Parts	11½	12¾
Georgia Marble Co.	8½	9¾
Georgia Railroad & Banking	130	140
Georgia Power Co. $6 pfd	111½	114
Gordon Foods	4½	5½
Grinnell Corp. com	32½	35½
Haverty Furniture com	20	22
Intermountain Telephone Co.	11	12¼
H. W. Lay 5.20% conv pfd	22½	....
Mississippi Shipping Co.	13	15
Mobile Gas Service com	36	38
Moore Handley com	6	7½
Natl. Mfg. & Stores $2 pfd.	26	....
Rich's Inc. com	16½	18½
Savannah Sugar Ref. com	42½	45
Scripto Inc. 5% conv pfd	44½	....
South Atlantic Gas pfd	95¼	98
South Atlantic Gas com	10½	12
Southern Spring Bed	50	53
Tennessee Gas Transmission	25½	28
Texas Gas Transm. com	14½	16½
Thomaston Cotton Mills com	27½	30½
Trans. Cont. Gas Pipeline	17¾	19¾
Trust Company of Georgia	1125	....
West Point Mfg.	35½	38

Atlanta Produce

Trading was good on Sunday with only fair activity on the Atlanta fruit and vegetable market Monday morning, according to the Production and Marketing Administration. Receipts were liberal to heavy for some vegetables and light on others with total volume over the week end somewhat lighter than that for the same previous period.

Georgia watermelons, mostly Cannonballs, large jobbed 30-45c, few best to 60c in truckloads 20-30c and few small lower. Cantaloupes from Georgia and Carolinas were mostly ordinary to fair quality at 1.25-1.75, mostly bulk per bushel with a few best and sales early Sunday high as 2.00 and some poorer and soft low as 1.00 per bushel.

Few half bushels of Georgia Hale Haven peaches U. S. No. 1 2-inches and up were quoted at 3.50. Very few Florida oranges held at 35.25 per box.

Butterbeans from Georgia brought 1.25-1.75 a few high as Sunday and sales later jobbed up to 2.50 per bushel. Tennessee Tendergreen beans were 2.75-3.00; North Carolina and Georgia stock 2.50-3.00 and Georgia waxies 3.50-4.00, best later high as 4.50 and some poorer 1.50-3.00.

Few Georgia cucumbers brought 2.50-3.00 and poorer mostly 1.50-2.50; Florida eggplant was 3.00 per bushel on best quality.

Georgia field peas were sold out mostly on Sunday around 2.00 per bushel and green corn held at 25-35c per dozen ears, few best 40c.

Okra sold 2.50-2.75 bushel and yellow crookneck squash were cleaning up at 2.75-3.50 per bushel, few higher and large 1.75-2.50.

Collards were scarce and higher at 1.75-2.00 per bushel early and turnip greens 1.75-2.00 on Sunday and later high as 3.00 as supplies began to clean up.

Cobbler potatoes from Georgia and bordering states jobbed 2.25-2.50 including some from state of Virginia; North Carolina Triumph potatoes were 3.25, some Alabama 3.00.

Chicago Grain

CHICAGO, July 10—(AP)—

	Open	High	Low	Close	Prev. Close
WHEAT—					
July	2.22½	2.22½	2.21½	2.21½	2.21⅝
Sept	2.24½	2.24¾	2.23¾	2.24½	2.24½
Dec	2.27¾	2.27⅞	2.26⅝	2.27½	2.27½
March	2.28⅝	2.29½	2.27⅝	2.28½	2.28⅝
May	2.27	2.27¼	2.26	2.26½	2.26½
CORN—					
July	1.54½	1.56	1.53½	1.54¾	1.55¼
Sept	1.51½	1.51½	1.50	1.51	1.51⅝
Dec	1.42¾	1.43½	1.41½	1.42¾	1.43½
March	1.45½	1.45½	1.44½	1.45¼	1.45¾
May	1.46¼	1.47	1.46	1.46¼	1.47¼
OATS—					
July	.83	.83	.81¾	.82¾	.83⅜
Sept	.76⅝	.77	.75	.76⅝	.77½
Dec	.78⅝	.78⅝	.77⅝	.78⅝	.78⅝
March	.145½	.145½	.144⅝	.145¼	.145¾
May	.77½	.77½	.76⅞	.77½	.77¾
RYE—					
July	1.36½	1.38¾	1.36½	1.36½	1.38¼
Sept	1.41½	1.42½	1.40½	1.42	1.41½
Dec	1.45¾	1.46¾	1.44½	1.46¾	1.45¾
SOYBEANS—					
July	3.19	3.23	3.13½	3.22	3.17¼
Nov

Cost of Living Up; War Given Blame

NEW YORK, July 10—(AP)—The cost of living went up another notch Monday. Meat and bread prices were hiked in retail stores.

Cotton soared $15 a bale. Cotton cloth prices moved upward, foreshadowing probable clothing price increases.

Cocoa, coffee, sugar, hides and tin continued upward.

The Korean war got much of the blame. But other factors entered in.

A short crop in cotton spurred a $10-a-bale advance on futures, the daily limit permitted on the New York Cotton Exchange, and sent the price for a bale in the actual cash market up $15 to $190, or 38 cents a pound, highest since May, 1948.

High consumer incomes and big appetites for meat got the credit for sending meat prices higher at retail. At the same time, pork chops on the hoof hit new highs for two years on some livestock markets.

Cattle went to the highest price level in a year.

In Chicago, the American Meat Institute said the meat price rise was due to a strong demand coupled with normal seasonal decline in the number of animals being sent to market.

Baking companies said costs have been mounting steady, "primarily labor."

Meat prices went up one to four cents a pound in New York stores. A chain store sold sirloin steak at 97 cents a pound. The same chain said prices might go up in Philadelphia later in the week. In Salt Lake City beef went up one to two cents a pound wholesale, with a retail hike expected. Retail meat was up one to four cents a pound in Chicago, where a spokesman said "the consumer is paying these prices willingly."

Hog prices at the Buffalo stockyards went to a top of $25.50 a hundred pounds, highest in two years. At Chicago the top hog price of $24.50 was the highest since Nov. 5, 1948.

Pork went up five to six cents a pound in Dallas and two cents a pound in Los Angeles.

Two baking companies raised bread prices one cent in New York to 17 cents a loaf. A one-cent hike was made by two others in Boston. Similiar increases had previously been made in Albany, N. Y., and Columbus, Ohio.

Dollar Bonds Take Pounding

NEW YORK, July 10—(AP)—The dollar bonds of foreign countries took a pounding from sellers Monday.

Railroad bond prices were thoroughly mixed, with a slight majority of issues heading a little lower. Gains and losses for most rail issues were small, with only a handful moving as much as a point.

Trading was slow and volume slumped to $3,820,000, par value, from $3,940,000 Friday.

Numerous foreign dollar obligations posted declines ranging from 1 to more than 5 points. Foreign dollar bonds have declined substantially more than corporates since the start of the Korean war.

The Associated Press average of foreign dollar issues was off .3 of a point at 71.4. It was the eighth time in the past 10 sessions they have retreated, with a net loss to date of 3.8 points. Rails closed off .1 of a point at 92.6.

U. S. Courts Make Contrary Rulings

WASHINGTON, July 10—(AP)—The U. S. Court of Appeals for the District of Columbia ruled by 2-1 vote Monday that national officers of the AFL and CIO need not file non-Communist oaths before AFL and CIO unions can take cases before the National Labor Relations Board.

This decision was directly contrary to a ruling May 5 by U. S. Court of Appeals at New Orleans. The Supreme Court eventually may have to decide which of the two courts is right.

Monday's ruling came in a case involving the West Texas Utilities Company, Inc., Abilene, Texas, which the NLRB had found guilty of refusing to bargain with three locals of the AFL Electrical Workers. The court upheld a board order which directed the company to bargain.

Bank Clearings

Total Monday	$66,100,000
Corresponding day last year	62,600,000
Increase	$ 3,500,000

Livestock

CHICAGO, July 10—(AP)—(USDA)—Salable hogs 12,000; fairly active, 25-50 cents higher all weights butchers; sows under 350 lbs. 25 cents to as much as 50 cents higher; heavier weights rather slow, strong to 25 cents higher; top 24.50; most good and choice 180-250-lb. 24.00-24.50; 250-270-lb. 23.00-23.85; 280-310-lb. 21.75-23.00; few good 150-170-lb. 21.50-23.50; good and choice sows under 350-lb. 19.75-21.00; 360-425-lb. 18.00-19.75; 450-600-lb. 16.00-17.75; good clearance.

Salable cattle 12,000; salable calves 500; slaughter steers fairly active, steady to 50 cents higher than late last week; most advance on choice steers over 1,150 lbs.; heifers steady to strong; cows mostly steady; bulls steady to 25 cents higher; vealers steady; most sales good and choice steers and yearlings 29.75-32.25; two loads choice around 1,275-1,325-lb. 32.75; few loads held higher; medium to low-good 26.00-29.50; good and choice fed heifers 29.25-32.00; good cows 22.50-24.50; common and medium beef cows 20.00-22.00; canners and cutters 16.50-19.50; medium and good sausage bulls 24.00-26.00; vealers 30.00 down.

NORTH GEORGIA LIVESTOCK (USDA-GDA)

Livestock receipts at the major packing plants in the Atlanta area totaled 300 cattle, 275 calves, and 500 hogs.

Hog prices in the Atlanta area were fully 75c higher. The plants quoted good and choice 180 to 240-pound barrows and gilts at $23.50. 160 to 180 pounds at $22.50. 140 to 160 pounds at $21.50, and 140 pounds and less at $20.50. Good and choice 240 to 270-pound barrows and gilts were quoted at $22.50 to $23, and 270 to 300 pounds at $22 to $22.50. Barrows and gilts scaling from 300 to 500 pounds were quoted at $20.75 to $21.75. Good and choice 200 to 350-pound sows were quoted at $20 to $20.50, while those scaling 350 pounds and more were quoted at $19 to $19.50.

Cattle prices in the north Georgia area were steady to weak. Good slaughter steers and heifers brought $26 to $28.50, medium offerings sold at $22 to $26, common ranged from $19.50 to $22.50, and canner and cutter steers and heifers brought $15.50 to $19.50. Good and choice slaughter calves and vealers ranged from $26 to $29, medium sold at $23 to $26.50, common brought $20 to $24, and culls ranged from $16.50 to $21. Medium and good beef cows sold at $19.25 to $22, common beef cows sold at $17.75 to $19.50, cutter cows brought $16 to $18, and canner cows ranged from $14 to $16.25. Common and medium slaughter bulls brought $18.50-22.00. Canner and cutter bulls ranged from $15 to $18.75. Medium and good stocker steers, heifers, and calves ranged from $20 to $25.50. A few choice heifer stock calves sold up to $29. Common stockers sold at $18 to $22.50. Common and medium stock cows brought $15.50 to $19.50.

SOUTHEASTERN LIVESTOCK MARKETS

THOMASVILLE, Ga., July 10—(Federal-State)—Livestock arrivals totaled 125 cattle, 50 calves and 500 hogs at eight major packing plants at Albany, Columbus, Moultrie, Thomasville and Tifton, Ga.; Dothan, Ala.; and Jacksonville and Tallahassee, Fla.

The hog market was 25 to 50c higher than on Friday. Good and choice soft and semihard barrows and gilts, 190-230 lbs., brought $22.75 at one plant, while most plants quoted 180-240 pound butchers at $21 to $21.75. Good and choice 235-275 pound offerings sold at $20.25 to $21.75 and 270-320 pound selections ranged from $19 to $21.25. Good and choice 160-180 pound barrows and gilts were noted at $20.25 to $21, while 160-190 pound offerings were quoted up to $22.25 at one plant. Medium to choice 140 to 160 pound offerings were noted at $17 to $21.75, while medium and good selections scaling 135 pounds and less were quoted $13.50 to $18.25. Most medium and good sows were quoted $16 to $18.50, but smooth 190-230 pound sows sold up to $20.25 at one plant.

Demand was good for all classes of cattle and calves in the Georgia, Florida, Alabama area. Good grainfed slaughter steers and heifers, scaling 500-800 pounds or more, were very scarce but were quoted $26.50 to $29; medium $23 to $26, and common grassers $20 to $23.75. Canner and cutter steers, heifers, and bulls sold at $15 to $22. Common and medium beef cows ranged from $18 to $22, while cutter cows sold at $15.50 to $20. Canner cows brought $13.50 to $16.50. Common and medium sausage bulls ranged from $19 to $23.50. High-medium, good, and a few choice slaughter calves and vealers sold at $26 to $30, while medium offerings brought $23 to $28.50. Common slaughter calves and vealers sold at $19.50 to $23, with a few selling up to $25, and culls ranged from $15 to $22. Medium and good stocker steers, heifers and calves sold at $21 to $27, while common stockers brought $17.50 to $22.75. Common and medium stock cows ranged from $15.75 to $20.75.

Vet Board Urges Two Be Rehired

By M. L. ST. JOHN

The State Veterans Service Board Monday recommended the reinstatement of two top-flight employees whose dismissal by Director Billy Barrett was termed "political persecution" by many veterans.

The Board said its action was "no reflection on the director." However, this marked the first time the Board has broken with the director's decision on personnel, although Barrett has been criticized by local veterans groups over the State in the past for firing certain officials.

In a significant move, the Board scheduled a special meeting for next Monday, apparently to make a thorough investigation of the charges and counter-charges going on within the department.

It was urged that James G. Van Sant and William H. Cooper, Jr., both of Atlanta, be reinstated by the Board. They were replaced as claims agents by Hugh Skelton, of Hartwell, and James Seglar, of Brunswick. The Board recommended that Skelton and Seglar also be retained as claims agents so as to enlarge this unit.

Barrett said the Board's recommendations would be carried out. However, he said reductions would have to be made elsewhere in his staff.

A $33,000 slash in Federal aid to Georgia's Veteran Service Department caused the reduction of 10 persons in the staff, Barrett said.

"As Director, I had authority to decide which persons should be released and which should stay," Barrett said. Instead of releasing persons whose salaries were supplemented by Federal funds, Barrett shifted some of them into all-State-paid jobs and released some of the State-paid employees. He said he did this in order to retain the more efficient personnel.

There were reports, however, that Van Sant and Cooper did not engage in the gubernatorial campaign as actively as did some of the other top Veteran Service officials. Some veterans said Van Sant and Cooper were "the backbone" of the claims division.

The board took no action on other employees dismissed by Barrett.

The department's quarterly budget showed the termination of service of the following: Earl Grant, Brunswick manager; Russell Kinman, Columbus co-ordinator; Mrs. Ruth Kinman, Columbus stenographer; William Bramblett, Dalton co-ordinator; Norwood Trammell, Macon co-ordinator; Wilbur Waters, Savannah co-ordinator; John Roth, Thomasville manager; Charles Schell, Macon co-ordinator, and Mrs. Elsie Edge, Atlanta stenographer.

The board went into closed session at the insistent demands of the Rev. Blake Craft, of Decatur, a board member. Chairman Al Henson, of Atlanta, said he, personally, had no objections to the public knowing what transpired in this meeting, and he ordered that the minutes of the meeting be made available to the press following the executive session.

Barrett reported that the department closed its fiscal year June 30, 1950, with a surplus of $9,408.10 in State funds and a surplus of $236.48 in Federal funds.

Barrett reported that President Truman is expected to sign into law Tuesday or Wednesday a bill reimbursing the states for supervising GI schools. Georgia was one of the few states which financed the supervision of these federally-supported schools, and thereby prevented the establishment of "racket" schools. Barrett and Pete Wheeler, of the Georgia Veterans Service Department, appeared before a United States Senate Committee to urge passage of a bill to have the Federal government pay for the supervision.

'Dixiecrat' In Maine's Governor Race

AUGUSTA, Maine, July 10—(AP). A "States' Rights" Democrat was nominated by petition Monday for Governor of Maine, creating a three-way contest in the Sept. 11 election.

Leland B. Currier, of Litchfield, three-time loser in Democratic primaries, termed himself a Maine "Dixiecrat."

The State election division certified 1,038 signatures—38 more than needed—which Currier filed Monday morning. Certification puts the 48-year-old lumberman on the general election ballot with Earl S. Grant, Democrat, of Portland, who defeated him in the June 19 primary, and Gov. Frederick G. Payne, Republican.

Currier said he intends to visit South Carolina, stronghold of the Southern States' Rights movement, and confer with J. Strom Thurmond, the Palmetto State's Governor.

The lanky former Lewiston State Senator added he plans to form a "Young Dixiecrats" organization in Maine.

Dixiecrats Fight for Seat In South Carolina Senate Race

Johnston, Thurmond in Battle; Byrnes Faces Three for Governor

COLUMBIA, S. C., July 10—(AP)—The champion of the State's Rights Party will try to take over a U. S. Senate seat Tuesday in the South Carolina Democratic primary.

Gov. J. Strom Thurmond, who head the State's Rights third party movement in 1948, faces Senator Olin D. Johnston in a race involving loyalty to the State or National Democratic parties.

Both have denounced President Truman.

The governor's race brings former Secretary of State James F. Byrnes back into the political picture. He is opposed by three younger opponents.

And for the first time since 1876, a Negro candidate is in the State Primary.

Nomination is equivalent to election.

Barring a bad turn in weather, between 350,000 and 400,000 are expected to vote between 8 a. m. and 6 p. m. (EST).

All candidates last week completed county-to-county speaking tours, which saw the senatorial aspirants embroiled in name-calling.

Johnston argued that party battles should be kept within the party. He said he supported President Truman's election after opposing his nomination. He referred to the President in campaign speeches as "a little man" and a "blabbermouth."

Thurmond, who drew 39 electoral college votes in 1948 from five Southern States, charged Johnston with deserting the State Party, still dominated by states' righters.

Each has set himself up as a champion of racial segregation, accused the other of acts instrumental in breaking it down.

Johnston favored Federal aid for education with state control; Thurmond argued it would be a wedge to end segregation. They differed on economic aid to Europe. Thurmond was for it; Johnston said the national budget should first be balanced.

Columbia Insurance Executive Lester L. Bates, Speaker of the State House of Representatives Thomas H. Pope, and Florence Lumberman Marcus A. Stone all attacked Byrnes in the campaign for Governor.

Bates revealed Byrnes' $6,000-a-year Federal pension; Pope pleaded to voters to "give a young man a chance"—he's 37, Byrnes is 71; and Stone clawed at Byrnes' record as U. S. Representative, U. S. Senator, Associate Supreme Court Justice, War Mobilizer and Secretary of State.

Byrnes ignored their criticism, asked for a chance to "serve the State I love," and decried Federal encroachment on State powers, especially in the field of taxation.

Registered voters total 522,000. An estimated 70,000 are Negroes.

There are four contests among the six U. S. House of Representatives' seats. Reps. J. P. Richards, of the Fifth District, and J. L. McMillan, of the Sixth are unopposed.

These are the contested ones:

First: A. J. Clement, Jr., Charleston Negro insurance man, and Rep. L. Mendel Rivers; second: Sam B. Doughton, former Rep. John J. Riley and Rep. Hugo S. Sims; third: former Rep. W. J. Bryan Dorn, Rep. James B. Hare, H. T. Haywood and Tneo Vaughn; and fourth: Rep. Joseph R. Bryson and Matthew Poliakoff.

2 California Banks Held In Contempt

SAN FRANCISCO, July 10—(AP) The United States Circuit Court of Appeals Monday convicted Bank of America and Transamerica, Inc., and the presidents of the two corporations of civil contempt for their disregard of an order restraining acquisition of 22 more California banks.

The individual defendants were L. M. Giannini, President of Bank of America, and Sam Husbands, President of Transamerica.

The Court ordered the 22 banks be returned within 30 days to the status they held prior to June 26. Failing that, the Court said Giannini and Husbands would go to jail until the order was complied with and the corporations would be fined $2,500 each for every day of noncompliance.

The Court dismissed an accusation of criminal contempt against the two men.

In disregard of a restraining order issued June 30, the 22 banks and half a dozen of their branches were taken over completely by Bank of America the world's largest bank, on July 3. It paid Transamerica $18,000,000 for the stock.

40,000 Join Carpenter Strike

LOS ANGELES, July 10—(AP)—Nearly 40,000 AFL carpenters failed to report to their jobs Monday, halting work on $500,000,000 worth of projects in Southern California, contractors reported.

Twelve counties are involved in the work stoppage, which stems from a wage dispute.

Near Capacity Work

NEW YORK, July 10—(AP)—Steel mills will operate this week at 96.0 percent of capacity and produce an estimated 1,830,000 tons, the American Iron & Steel Institute said Monday. This compared with last week's rate of 92.6 and tonnage of 1,765,200.

TODAY IN BUSINESS

Gas Industry Creates Scores of New Jobs

By WELLINGTON WRIGHT

The expanding gas fuel industry in Georgia, both in liquified petroleum gas and in natural gas, is creating scores of new jobs for young Georgians trained in gas fuel technology.

As a result of the rapid expansion of the gas fuel industry in Georgia, gas engineers say there is now a shortage of gas fuel technicians, a field which now offers properly-trained young men salaries of $2,500 a year to start and plenty of opportunity for advancement into the higher income brackets.

Because of a similar shortage in other parts of the country, executives of gas fuel firms in Georgia say they cannot obtain gas fuel technicians from other States. Thus, they assert that their industry is in the position of constantly creating new jobs with nobody qualified to fill them.

To meet this new situation, the Southern Technical Institute, at Chamblee, has just established a new 18-month course in gas fuel technology and now invites young Georgians to enroll in this course, only one of its type offered at any institution.

As a measure of co-operation, firms dealing in gas fuel are establishing $540 scholarships in this course for Georgians. The scholarships pay all tuition and other fees for the 18-month course. The only cost to the student is board.

John D. Sewell, Assistant Director of the Southern Technical Institute, said that there will be around 40 scholarships available for Georgians, with 11 gas fuel firms in Georgia already signed up to pay for scholarships.

Sewell estimated approximately 100 free scholarships in gas fuel technology will be available at the institute within a short time, counting those coming from other parts of the United States.

Gas organizations which have already signed up for scholarships, Sewell said, are: Liquified Petroleum Gas Association of Georgia, four; Gas Equipment Company of Atlanta, three; Georgia Automatic Gas Company of Columbus, two; the Economy Gas & Appliance Company of Montezuma, one, and Georgia Distributors, Atlanta, one.

Sewell urged all Georgia young men interested in this course to get in touch with him at the Southern Technical Institute, or with the officers of one of the foregoing gas fuel companies.

Immediately upon completion of the 18-month course, Sewell said, the gas fuel companies offer positions at $2,500 a year.

Loans Increase

Total loans at 27 reporting member banks in 10 cities of the Sixth Federal Reserve District for the week ending June 28, last, amounted to $926,000,000, the Federal Reserve Bank of Atlanta reports. This was an increase of $12,000,000 over the previous week and $131,000,000 over the similar week of 1949.

Sales Manager

Leonard A. Meyer has been appointed Sales Manager for the State Companies, dealers in wholesale liquors and wines, with offices in Atlanta, Augusta and Albany. His father, David N. Meyer, is President of these companies.

Born in Atlatna in 1925, Meyer attended the University of North Carolina and then served three years in the South Pacific with the U. S. Army Air Forces.

These companies—the State Distributing Company, Inc., Atlanta; the State Wholesalers, Inc., Augusta, and the State Distributors, Albany,—distribute products of the Schenley Distillers Corporation.

New Officers

The Georgia Branch of the Associated General Contractors of America, Inc., has announced the election and installation of the following officers for the ensuing year:

President, C. R. Justi, Atlanta; First Vice President, Merrell W. Newbanks, Atlanta; Second Vice President, Clarence W. Mobley, Augusta; Secretary, J. P. Rose, Atlanta, and Treasurer, Alvin Barge, Atlanta.

Directors are Ira H. Hardin, Ray M. Lee, E. M. Myers, E. K. VanWinkle, J. P. Wey, W. M. Wheeler, all of Atlanta; Raymond Briggs and J. A. Young, both of Macon; G. M. Caskey, Jr., Athens; John E. Davis, West Point; Farquhar McRae, Savannah; E. A. Pound, Columbus, and W. F. Scott, Thomasville.

Graham Waitt, of Atlanta, was elected as assistant to the executive secretary, Hugh W. Roberts.

Advertising Manager

Norris Candy Company, of Atlanta, announces the appointment of Mrs. Evelyn McGahee Coleman as Advertising Manager. She joined the Company last May 16.

Mrs. E. M. Coleman

A native of Atlanta, Mrs. Coleman has spent most of her life here. She was for 11 years the Advertising Manager of Red Rock Bottlers, Inc., and at present is Treasurer of the Southern Industrial Editors' Association.

In announcing the appointment, Lawton Henderson, President of Norris, Inc., said: "Her varied experience both in merchandising and in sales promotion is equalled only by her genuine enthusiasm for advertising. Mrs. Coleman's association with Norris Exquisite Candies is a significant forward step in our expanded sales and merchandising plans."

Business Briefs

Edgar H. Cherry, of Atlanta, has been appointed manager of the Southeastern Division of the Chamber of Commerce of the United States, with headquarters here, to succeed the late Laurence P. Dickie. He became Dickie's assistant in 1945. Cherry is a native of Tennessee. . . . The Heil Company, of Milwaukee, announces the appointment of **John Baikie** as sales representative for the Atlanta District. . . . **A. R. Abrams**, President of A. R. Abrams, Inc., of 362 Jones Avenue, N. W., Atlanta, announces that this company, which specializes in designs and engineering for store-modernization programs, will celebrate its twenty-fifth anniversary here on July 21. Customers from all parts of the United States will attend this celebration.

Lumber Prices

Lumber and lumber product prices in Atlanta during June scored advances ranging from three percent to six percent since May 15, Brunswick A. Bagdon, Regional Director in Atlanta for the Bureau of Labor Statistics, reported Monday. With the exception of brick, which advanced four percent for the month, Bagdon said that most of building supplies showed little chance from May 15.

Poultry

NORTH GEORGIA LIVE POULTRY MARKET (USDA)

Firm. Prices 1 to 1½c higher. Demand very good. Supplies short. No heavy fryers reported available. Prices paid FOB farm Monday morning ranged: Broilers and fryers, all weights 25-28c, mostly 26-26½c.

ATLANTA POULTRY MARKET (USDA)

Live market firm. Demand good. Supplies short of full needs. Weekend movement reported good with stocks clearing well. Demand market steady to firm. Demand good. Prices paid live FOB Atlanta ranged: Broilers and fryers, heavy type 26-28½c, mostly 28-28½c, heavy type hens 21-23c, light type hens 17-18c, old roosters 14-15c. Prices to retail outlets, drawn ice packed, mixed sizes, broilers and fryers, heavy type 42-45c, heavy type hens 37-40c.

NEW YORK POULTRY

NEW YORK, July 10—(AP)—Dressed poultry steady. Fowls, dry packed, boxes, fresh and frozen 26-30. Old cocks, dry packed, boxes, fresh and frozen 22-24. Squabs, white, fresh 65-90. Ducks, Long Islands iced fresh No. 1, bbls. 28-29; No. 2 bbls. 25-26. Ducks, Long Island, frozen, No. 1 bbls. 30; No. 1 crate 31; quick-frozen boxes 31½. Turkeys, Far Western, dry packed, frozen young hens 10-18 lbs. 40-40½; young toms 18-24 lbs. 39-42; 24 lbs. and over 39-40½; Northwestern, dry packed, frozen, young hens 10-18 lbs. 40-40½; young toms 16-24 lbs 39-41½, 24 lbs. and over 39-40; Farwestern, dry packed, fresh, breeder hens 39; Northwestern, dry packed, fresh, breeder hens 38½; Virginia, iced, fresh, breeder hens 14 lbs. and under 39-40, 14 lbs. and over 38; young hens 8-14 lbs., 47-48; young toms 16-22 lbs. 39-40; Beltsville whites young 9 lbs. 52.

Live poultry irregular. By freight: none. By express: Fowls, Red yearlings 32-33, heavy and rough 30-32, Southern 27-28; black yearlings 34-34, extra fancy 36, heavy and rough 32-33; Leghorns fancy 25-26, few 27; Rocks Southern 28; colored Southern 26. Pullets, crosses 5 lbs. and up fancy 48, average 44-45, 4½-5 lbs. 43, 4-4½ lbs. 40-41, 3½-4 lbs. 38, 3-3½ lbs. Delaware 36: Blacks 5 lbs. and up 41-43, one mark 44, scabby 39-40, 4½-5 lbs. 40-41, average 39, scabby 36-35, 4 lbs. 38; Rocks 5 lbs. and up 48, 4-4½ lbs. scabby 41-42, 3½-4 lbs. 38; Reds 5 lbs. and up scabby 37-38. Chickens, Rocks 4-5 lbs. 35, scabby 30-32. Broilers, crosses New England 33-35. Delaware 34-36; Rocks 34-36, one mark 37; turkeys, hens young 45-46, breeders 35-36; toms young 35.

Treasury Statement

WASHINGTON, July 10—(AP)—The position of the Treasury July 6, compared with corresponding date a year ago:

	July 6, 1950	July 6, 1949
Net budget receipts	$ 76,562,737	$ 152,635,585
Budget expenditure	80,406,706	271,627,734
Cash balance	4,942,691,881	2,799,047,094
Customs receipts for month	6,094,833	4,057,506
Budget receipts fiscal year July 1	223,873,382	344,720,067
Budget expenditures fiscal year	490,809,136	583,949,356
Budget deficit	266,935,754	339,229,288
Total debt	257,217,030,530	252,492,876,201
Increase over previous day	16,251,089	
Gold assets	24,230,784,685	24,470,789,297

Dividends

	Rate	Stock of Record	Payable
Accumulative			
Eastern Sug Asso $5 of Ben Int	$1.25	July 21	Aug. 18
Initial			
ShellerMfg New	25c	Aug. 16	Sept. 12
Irregular			
Cal Ld & Timber	$1.00	July 18	Aug 3
Regular			
Ar S Sho Strs L Q	15c	July 31	Sept. 1
AtlasPlywd Cp	37½c	July 20	Aug. 1
Birtman Elec	15c	July 17	Aug. 1
Booth Fisheries	15c	July 20	Aug. 1
Caterp Trac Co	50c	July 20	Aug. 10
Clinton Foods M	20c	July 17	Aug. 1
Clinton Foods M	20c	Aug. 16	Sept. 1
Clinton Foods M	20c	Sept. 16	Oct. 2
Gen Shoe Q	62½c	July 18	July 31
McGraw Elec Q	75c	July 17	Aug. 1
NY Merchan	10c	July 20	Aug. 1
Olly Unit Filt B	25c	July 12	Aug. 1

Q—Quarterly: M—Monthly.

Bond Averages

Compiled by the Associated Press July 10.

	20 RRs	10 Ind.	10 Util.	10 For.	10 L.Yld.
Net change	—.1	+.1	unch.	—.3	—.1
Monday	92.6	102.0	103.9	71.4	109.9
Prev. day	92.7	101.9	103.9	71.7	110.0
Week ago	92.7	102.2	104.1	72.3	110.0
Month ago	94.5	102.3	104.8	75.3	110.7
Year ago	88.8	102.3	103.1	69.2	109.8
1950 high	96.1	102.8	105.4	75.4	113.1
1950 low	92.6	101.9	103.9	70.6	109.9
1949 high	94.3	102.9	105.3	70.7	112.8
1949 low	88.4	101.6	100.8	63.9	108.8

Drygoods

NEW YORK, July 10—(AP)—The low Dept. of Agriculture estimate of cotton plantings this year, announced Monday morning, touched off another rush demand for cotton goods. Buyers felt that the report would tend to accelerate the rising trend in prices. However, a good many mills withdrew from the market today to study the situation, and at the same time there was not much goods available for the balance of the year, following heavy selling over the past month and a half.

The wool goods market was firm, re-

Sugar Futures

Contract No. 6	High	Low	Last
September	5.48	5.46	5.46
November	5.47	5.46	5.46
March	5.33	5.30	5.32

Sales, 204 contracts.

Contract No. 5

Closed quiet, no sales.

Contract No. 4	High	Low	Last
September	4.50	4.40	4.48
January	4.48	4.35	4.46b
March	4.40	4.33	4.36b

Sales, 170 contracts.

New York Curb Sales

xMatured bonds. Negotiability impaired pending investigation. wd—With declaration.

NEW YORK, July 10—(AP).

	Sales in 100	Cls	Net Ch'g
ABCVend.80	15	8⅜—	½
Airfleets	6	4⅞	....
AlasAirl	3	4⅜—	¼
AluCoAm2	19	60¼+	⅜
AmBanCarA	3	⅝—	⅛
AmMarac	14	4	....
AmRepubl	5	30	....
AmSuper	47	½+	⅛
ArgusInc	3	5 +	⅛
ArkNGas.30e	10	9 —	⅛
DoA.30e	24	9⅜—	⅛
AtlCFish	1	2⅜—	⅛
AtlasCpwar	26	4½	
AtlPly1½	5	14⅞+	¼
Babc&W4a	4	54¼—	1
BariumStl4k	24	4	....
BlueRidge.41g	24	3¾	....
BraTL&P2	1	18	—¼
BroFDis.80	5	12⅜—	⅛
BrownRub1	3	11	....
BunkHill½e	1	14¾+	⅛
BurmaLtd	5	¼	....
BurryBis	1	3⅜	
Cal&Ed.10	3	6⅛+	⅛
CalEPw.60	3	7½—	⅛
CanMarc	78	2⅞	
CarrCBis	12	2¾—	⅛
Catalni.10e	6	4¾—	⅜
CessnaAir¼g	14	5 —	⅛
ChiefCMn.05g	10	1	....
CitiesServ4a	41	68¾—	⅛
ClaudeNeon	63	4⅜+	⅛
ColonDev	2	5¾	....
ColonialAirl	2	4¾	....
ColtsMfgle	.25	56½—	¼
ConsGasUt¾	2	11⅝—	⅜
ConsMn&S3a	4	83½+	½
ContFd&M1.60	4	15⅝+	½
CornucGM	28	5-16	
CoroIncl	3	9 +	⅜
Cor&Rey.30	5	6¾—	¼
CosdenPet.20e	32	10 —	⅛
CreolePet3	21	38⅜+	⅛
CroftBrew.03g	2	1⅛	
CrownCPet	1	6⅛+	⅛
CrownDrug	3	2	
CubAtlSug2a	25	24⅞+	⅞
DetGrayIr.10e	6	1⅞	....
EastGas&F	10	2	
ElBond&S⅝f	132	16½—	½
EquityCp.22e	16	1⅜—	⅛
EurekaCLtd	4	5-16	
FairchCam¼e	5	23½+	⅛
FaircE&A.20e	28	6⅜+	⅛
PansteelM¼g	4	13¼+	¼
FordMCanA2e	11	36⅛—	⅜

	Sales in 100	Cls.	Net Ch'g
FordMLtd.14b	1	3⅝	....
GenFinan.40	12	6⅞—	¼
GenPhoenix.60	6	5⅝—	⅛
GenPlywood	5	3⅜+	⅛
GeorgPw6pf6	1	111¼—	¼
GiantYell	1	5⅝—	⅜
GlenAlCoal.40e	5	13½	....
GoldfieldCon	13	7-16	+1-16
GrayMfg	1	9⅜—	⅛
GtAt&Pac5e	1.50	119	— 1½
GtNorPap2.40a	1	41 +	½
Hazeltine½e	6	18⅜—	⅜
HeclaMin1	1	10⅛—	⅜
HolCGold.24	10	8¼	....
HumbleOil4	8	86 +	1
ImpOil½	25	21 +	⅛
InsCoNAm3a	4	108½—	1½
IntPetrol½	7	8 —	⅛
InvestRoy.04a	13	1⅜	
KaiserFraz	177	6⅝+	⅛
KingsCLt.40	6	7½	
KingstonPd.20	3	3	
KirbyPet½g	1	17¼—	⅛
KirkLakeG.02e	1	⅞	
LakeShore.40e	3	9 —	¼
LakeyFdy.20e	1	6⅛+	⅛
LeTourneau	3	11⅛—	⅛
LoneStarG1.20	5	24½—	1
LongIsLtg	9	13-16	—1-16
LouisL&E2	13	29 —	½
MangelStr1	1	12 —	⅛
McWillDred	4	7¼—	⅜
MeadJohn.60a	2	12⅜	
MenasMf	9	2½	
MesabiIron	5	5⅞	
MichSug	23	1½+	⅛
MidStPet¾e	35	10⅛+	⅜
MidWCp	1	2¾	
MidWRef	1	2 —	⅛
MinCpCan.15e	4	9¼—	⅛
Molybden½	5	8¼—	⅜
MtProd.70a	1	15⅛+	⅛
NatBellH¼g	40	3⅜—	⅛
NatFuelG.60	27	11⅛—	½
NatPrCk.30e	9	12¼—	½
NatUnRad	28	3½—	¼
NJZinc1e	2	53¼+	½
NM&ALd¼e	15	8⅛	
NiagHPw	11	14¾—	⅜
NilBP.60	11	10⅜+	⅜
No'eaAirl	1	2⅞	
No'ropAir	4	9⅛	
OgdenCp1¾y	2	¾	
OklaNGas2	2	29⅝—	¾
PancoOil	17	2¼	
PanteOil	26	5 —	⅛

	Sales in 100	Close	Net Ch'ge
Pennroad½e	22	10 —	¼
PaW&P2½g	2	32⅜—	⅛
Pepperell3a	1	55	....
PharisT	1	⅛	
PionG8	2	¼—	⅛
Piper Aire	7	2⅛+	⅛
Pitney Bw.80a	1	16¼—	⅛
Pit Metal 1a	3	27¼+	⅜
Polaris M.05e	21	3⅜+	⅛
Prod Corp	2	2	
Raytheon Mf	75	10 +	⅜
RioGrVG.05e	12	2	....
Rotary El S	6	26 +	¾
Royal Oil.26	26	10 +	⅜
Ryan C Pet¼f	1	4	....
Ryer&Hayla	14	11¼+	⅛
St LawrC	4	16	
St Jos L&P¾e	6	22⅜—	½
Schulte DA	3	1⅝	....
Scullin Stl½g	3	15⅜—	½
Segal Lock	4	1⅛—	⅛
Select Indus	27	2¾—	⅛
Shat Denn .10e	1	3¼—	¼
Sheller Mf ¼h	4	12½—	½
Sherw W2½a	.50	58 +	¾
Simp Pat	2	4⅞—	⅛
Singer M 6a	.40	261	—14
Solar Ai .60a	10	16⅜+	⅝
Sonotone.32	5	4	....
So Penn O2a	1	31¾+	⅛
Std Cap&S	2	9¼—	¼
Std OilK2a	5	35⅜+	⅜
Std P&Lt	49	5¾—	⅛
Std Thom .10e	1	4⅞—	¼
Starrett Cp¼e	2	4¾—	¼
Sterl Inc	7	4⅝—	⅛
Technico 1e	18	18¼—	½
Tish Real 1.40	3	12⅞—	⅛
TransLux	3	3¼+	¼
TriContwar	19	2⅜—	⅛
UnionGCan.45e	6	12⅝—	⅜
UnitCorpwar	104	3-32	
UnLt&Ry2¾f	33	15½—	¼
UnitShoeM2½	6	41 —	¼
USFoilB.65e	3	15⅜—	¼
US&IntSec	1	3¼	
USRad	3	5¼—	¼
UtahIdSug¼e	26	3½+	¼
UtahP&L1¼e	1	24⅞	
Valspar⅛e	5	5⅞	
VenezPet	4	4⅜—	⅛
WalthWat33f	14	⅞	
WentwthMf½a	1	8¼+	¼
WrightHar.12e	37	1⅜	

New York Curb Exchange stock sales July 10—Approximate final total stock sales Monday, 290,000 shares; total stock sales year ago, 144,415 shares. New York Curb Exchange bond sales—Approximate final total bond sales Monday, $220,000; total bond sales year ago, $154,000.

New York Bond Market

a—Also extra or extras. e—Paid last year. g—Declared or paid so far this year XIN Ex-interest.

NEW YORK, July 10—(AP)

CORPORATION BONDS

	Sales $1,000	Close	Net Ch'ge
Am&FP5s2030	2	93¾—	½
AMT&T3¾s73	17	106⅛+	⅜
Do 59	102	119¾—	½
Do 57	97	111 —	½
Do 61	116	108¼—	½
Do 71	2	100¼	
Do 75	9	99⅜+	⅜
Do 80	1	99⅛—	⅜
Do 82	1	98⅞—	⅛
Do86	5	95¾+	⅛
AmTob3s62	4	102¾+	⅜
Do 69	35	104	
ATSF4s95	2	126⅛	
ACL4s52	9	102⅞—	⅛
Do 4½s64	5	152⅜+	⅜
B&O6s95J	44	69⅞+	⅜
Do5s95G	12	59¾—	¼
Do 5s2000K	40	60	
Do cv4½s 2010	107	48 +	1
Do 4s75A	12	84⅛+	⅛
Do TC4s85	5	72⅛+	⅛
BellPa5s60C	2	119	
BethS2¾s70	10	10¾	
BostMe4s60	3	70	
BufR&P57st	16	64¼+	2¼
CanP4sperp	14	101 —	1
CapAirl4s60A	10	78¾+	1
Do 4s60B	15	87½	
Celan3s65	3	103⅜	
CenGa4s95	10	66¼	
CRRNJ3¼s87	67	42 +	¼
C&O3½s73	10	104⅜	
Do 3½s96D	17	100⅛—	⅛
Do 96E	2	101 +	½
CB&Q2⅞s70	10	99⅛—	⅛
C&EInc97	2	46⅛—	½
CGW4½s2038	10	80½+	½
Do4s88	1	86⅜—	¼
CMSPPinc4½s	5	0 +	½
Docv4½2044	17	56 —	⅜
Do 3¾s69	1	100	
C&NW4½s99	72	52¾	
Do3s89	2	60 —	3
Ch&WI4s52	6	102⅜	
CCCStL4½s77	38	62⅛+	⅛
ClUT5s73	7	107	
Do4½s57	4	105⅛	
ColoS4½s80	11	72½—	⅛
ComEd3s77	1	106 —	⅛
ConEdcv3s63	32	119¾—	1¼
Do2¾s82	9	100⅛+	⅛
ConsP2⅞s75	16	102⅞—	⅛
DayPL2¾s75	5	101½—	⅛
Del&H4s63	3	90½—	⅜
DelL&W4s2042	2	64⅞+	1
DetEdcv3s58	251	112	
Erie4½s2015	29	65	
FirestTR3s61	1	103	
FlaEC5s74	5	88	
Gdrich2¾s65	2	101⅛—	½
GtNor3½s90N	6	96⅜+	¼
Do2¼s81	4	94¾—	⅜

	Sales $1,000	Close	Net Ch'ge
GM&O4s75	1	104¼	....
Do3¾s69	1	106	
HudC5s62A	12	90 —	½
H&Mrfg5s57	5	65 —	¼
DoInc5s57	15	36—	¾
IllBell2¾s81	9	102½—	⅜
IC4¾s66	8	90¼+	⅛
ICCSL5s63A	7	102¾+	½
Do 4½s63	3	99 +	½
IntHE6s44	5	60⅞	
KCSou4s75	7	103½	
LaclG4½s63	8	110 —	2
LautNinc75	1	93½—	½
LehVHT5s84	1	68⅜	
LehV5s2033P	3	42⅛+	¾
LhV4½s3003E	16	40¼+	¼
Do 4s2003D	19	36 +	½
Lig&M5s51	2	103⅜—	⅛
Lorillard3s63	1	102¾—	⅜
L&N3⅜s2003	2	99½+	½
Do 2⅞s2003	5	79⅜	
MichCG3½s69	12	107½—	⅛
MSPSSM0s91	3	46	
MKT1st4s90	1	80	
MoP5¼s49	75	41¼+	¾
Do 5s77F	23	97¾	
Do 5s81I	28	98	
Do 4s75	45	70 +	¼
Mor&E4½-55	4	76¾+	⅜
Do3⅛s2000	3	53¾+	¼
NatDai2¾s70	1	101½—	½
NatStl3s65	2	104⅜+	⅜
NOTM5½s54	1	103 —	1
Do 5s54	1	100¾+	¼
NYC5s2013	21	66½+	¼
Do4½s2103A	41	60	
Do 4s98	25	56½—	¼
NYCHR3½s97	14	70¾—	¾
NYNHinc4½s	50	42 +	½
Do4s2007	39	65 +	½
NYOW4s92	15	5¾+	⅛
Do4s55	10	1¾—	⅛
NYTel2¾s82	14	101 —	½
NorfW4s96	10	126¼+	½
NorP4½s75	5	101⅜+	⅛
Do 4s97	33	102⅜+	⅜
Do 3s2047	12	62 +	⅛
NorStP2¾s75	10	101 +	½
OhioEd3s74	11	105¾+	¼
2¾s75	6	99⅛—	⅜
OWRRN3s60	4	103 +	½
PG&E3s74	16	103⅛—	⅛
PacTT2¾s85	10	98⅞—	⅜
PenP&L3s75	13	102⅞—	⅛
PenRR5s68	4	102⅛—	⅛
Do 4½s65	30	99⅞—	⅜
Do 4¼s81	1	90⅜—	¼
PereM3⅜s80	7	99½	
PhilEl2¾s67	5	101⅛—	⅛
PhilRy4s37	7	7	
PhilPet2¾s64	8	103⅜+	⅜
Docv2¾s75	283	105⅛—	⅛
PubSEG3s63	5	104	
Rutl4½s41	20	7⅜—	½
StLSF4½s22	12	59¼—	⅛

	Sales in 100	Close	Net Ch'ge
Do 4s97	6	91¾+	¾
SeaALinc 4½s2016	6	80	
ShellU2½s71	1	98 —	½
SkellyO2¾s65	3	101 —	½
Soc-Vac2½s76	5	98⅛—	⅜
SoPac4½s81	7	89	
Do 4½s69	28	94 +	½
Do 4½sOr77	1	99½+	⅜
Do cv3s60	253	103 +	½
SouRy6s56	4	103¾+	¼
Do 5s94	1	112⅝	
Do 4s56	11	91¼+	⅜
SwBell2¾s85	5	100⅞—	½
StdONJ2¾s74	3	102 —	⅛
Do 2⅜s 71	3	97¼+	¼
T&NO3½s70	7	97½—	½
T&P 3⅞s 85	1	100½—	⅜
ThAves60	37	26	
UnPac2½s 91	64	94 —	¼
Va Ry 3s 95	15	94½—	½
W Md 4s5 2	13	103¼—	¼
W Md4½s4s69	2	104¼	
WPac 4½s 14	1	103 +	⅛
West Un 5s 60	8	93¾+	½
WEcv2.65s73	23	107⅛—	⅜
WisC4sSD 36	12	43 +	2
FOREIGN BONDS			
Antioq 3s 78	13	36	
Ausra 5s 55	40	98⅜—	½
Austra 3½s 66	3	93 —	⅜
Ausra 3½s 67	16	93¼—	1
Ausra 3¼s 56	8	92	
Austr 3¼s 57	20	91½—	½
Belgium7s55	2	115	
Canada 4s 60	6	100⅜+	⅜
Do 2¾s 74	6	100⅞—	⅛
Cauca V 3s 78	3	36 —	⅛
Chile2s-3s93	37	33 —	¾
Colomb3s70	10	44⅛—	1
Copenh5s52	2	73 —	½
CostaR7s51	6	25¼—	¾
Denmk6s42	11	90⅛	
Denmk5½s55	1	84¾—	¼
Denmk4½s62	7	76½+	½
Grk6s69ptpd	5	7⅛—	⅜
ItCCon2-3s77	21	31⅛—	½
ItPUt2-3s77	56	31⅛—	⅜
Italn2-3s77	25	33⅛—	1
Nether3¾s57	35	101 —	¼
Norway4¼s65	6	95	
Norway4s63	7	95 —	2
Peru7s59	10	26½—	¼
Peru1st6s60	2	26 —	⅛
Peru2ds61	1	26 —	⅛
Pol4½s63asd	2	7 —	⅜
Pol4½s68asd	20	7+	⅛
RiodeJ6½s53st	3	34⅞+	¼
RioGdo6s68	1	44 —	5½
SerbsC8s62	1	8 —	1
SerbsC7s62	15	7 —	2
URaj4½s79	22	88⅛	....
Urug aj4½s78	1	85	....

NEW YORK, July 10—Bond sales: Approximate final total Monday, $3,820,000; previous day, $3,940,000; week ago, $3,769,000; year ago, $2,163,000; two years ago, $4,005,000; Jan. 1 to date (revised) $579,676,670; year ago, $409,630,970; two years ago, $610,172,780.

Butter and Eggs

NEW YORK, July 10—(AP)—Wholesale egg prices were higher Monday, particularly for nearby grades. Eggs (2 days' receipts) 17,098, firm. New York spot quotations follow: Midwestern mixed colors: Fancy heavyweights 42½, processed 42½-43, extra 1 large 36½-37; extra 1 medium 36, processed 37¼; current receipts 29-33½; dirties 28½-29; checks 27; extra 1 pullets 27-28. Whites: Fancy heavyweights 43½, processed 43½-44½; extra 1 large 39, processed 39; extra 2 large 35-36; extra 1 medium 39. Browns: Fancy heavyweights 43½, processed 44½, extra 1 large 42. Nearby: (Extra fancy heavyweight and fancy heavyweight quotations are based largely on exchange trading. Whites: Extra fancy heavyweights 50; fancy heavyweights 47-49, others large 42-45; mediums 42; pullets 33; peewees 19. Browns: Extra fancy heavyweights 49; fancy heavyweights 46-48, others large 42-45; mediums 42; pullets 32; peewees 18.

NEW YORK, July 10—(AP)—Butter (2 days' receipts) 503,566, steady. Cheese (2 days' receipts) 419,468; easy.

CHICAGO, July 10—(AP)—Butter steady: receipts (two days) 1,708,447; wholesale selling prices unchanged; 93 score AA 59.5; 92 A 59.25; 90 B 57.25; 89 C 53.25; cars: 90 B 57.75; 89 C 54. Eggs steady to firm: receipts (two days) 19,607; wholesale selling prices unchanged; U. S. extras 36-37; U. S. standards 31-33; current receipts 29; dirties 28; checks 27.5.

ATLANTA EGG MARKET (USDA)

Market steady to firm. Demand good. Supplies of top quality large and mediums short. Receipts from Georgia relatively light. Prices paid FOB Atlanta ranged: Wholesale grades, cases included, extras (min. 60% A quality) large 38-41½c. Medium (none) prices to retail outlets, loose basis, large whites 42-47c, mostly 46c, large mixed 41-45c, mostly 44c, medium mixed 39-42c, mostly 41c.

Commodity Prices

NEW YORK, July 10—The Associated Press weighted wholesale price index of 35 commodities Monday advanced to 176.43. Previous day 174.94, week ago 173.31, month ago 171.32, year ago 151.56.

	1950	1949	1948	1947
High	176.43	177.37	208.14	207.94
Low	159.30	150.05	176.70	164.05

1926 average equals 100.)

"41 YEARS BUSINESS INTEGRITY"
CHAS. N. WALKER ROOFING CO.
WAlnut 5747
141 Houston St. N. E. Atlanta, Ga.

NOW Is a Good Time! TO BUY COAL
Save at Summer Prices
ATLANTIC ICE & COAL CO. MAin 1900

WALLBOARDS
Sheet Rock - Celotex - Asbestos Board - Homasote
Plywoods - Fibre Wallboard - 16x32 Ceiling Tile
★★ MASONITE PRESDWOODS ★★
Masonite Leatherwood—Masonite Craft-Pak
MATERIALS FOR NEW HOUSES—REMODELING—REPAIRS
CAROLINA LUMBER & SUPPLY CO.
Corner Moore and Decatur Sts.—WA. 8212

LIFETIME ALUMINUM WINDOW SCREENS
Made to Measure
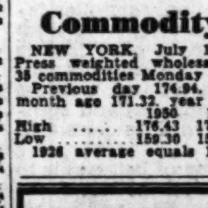
Actually Cost Less Than Wood Screens

WA 4711 665 MARIETTA ST
RANDALL BROS.
Coal & Lumber Since 1885

Your Funds Received Here By the 10th of Any Month Will Receive Earnings From the First of That Month
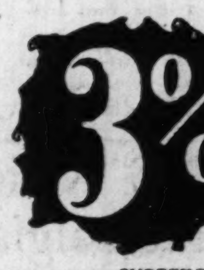

CURRENT RATE
PAID ON YOUR SAVINGS
SOUTHERN FEDERAL SAVINGS & LOAN ASSOCIATION
Established 1936
Ground Floor Hurt Bldg. Phone MAin 1935-6
JOHN L. CONNER, President
Assets Over $11,500,000.00
Open an account by mail. Send your check or money order to us today.
Out-of-Town Savings Invited

Radio Programs

All Programs in Eastern Standard Time and Subject to Change Without Notice

TUESDAY MORNING

A.M.	WSB 750	WAGA 590 KC	WGST 920 KC	P.M.
5:15	First Call	Stren for Day	Silent	5:15
5:30	Dixie Farm	Farm Hands	Sign On; Hillbilly	5:30
5:45	and Home Hour	Hillbilly	Tune Time	5:45
6:00	Harpo Kidwell	Hit Revue	Hillbilly Tune Time	6:00
6:15	Sunup Serenade	Smith Bros.	Tommy Trent	6:15
6:30	Sunup	Ho, Har Qtte.	Alliance Church of Air	6:30
6:45	Serenade	Scoreb'd; E. Worm	Finis J. Dake	6:45
7:00	News	News; Early	News	7:00
7:15	Merry	Worm	LeFevre Trio	7:15
7:30	Go-Round	Clark News	Back To	7:30
7:45	News	Early Worm	the Bible	7:45
8:00	World News (N)	World News (N)	Let's Have	8:00
8:15	Morning Melodies	Scoreboard	Fun	8:15
8:30	Morning	Early	Let's Have	8:30
8:45	Melodies	Worm, News	Fun	8:45
9:00	News; It	Tello	Breakfast	9:00
9:15	Pays to	Test	Club (A)	9:15
9:30	Listen	Enid Day	Breakfast	9:30
9:45	Menjous (N)	V. Monroe	Club (A)	9:45
10:00	Welcome	Bing Crosby	My True Story	10:00
10:15	Traveler (N)	Arthur Godfrey	and Betty	10:15
10:30	Red	Arthur	Crocker (A)	10:30
10:45	Foley (N)	Godfrey (C)	John B. Kennedy (A)	10:45
11:00	Studs Turkel (N)	Arthur	Gordon Jenkins Show	11:00
11:15	Rep. From Pentagon (N)	Godfrey (C)	Ladies First	11:15
11:30	Jack Berch (N)	Linda F. Love	Quick As	11:30
11:45	David Harum (N)	Rosemary (C)	a Flash (A)	11:45

TUESDAY AFTERNOON

P.M.	WSB 750 KC	WAGA 590 KC	WGST 920 KC	P.M.
12:00	News	McCain News	Statesmen Qtte.	12:00
12:15	Mkts.; Wea.; Ns.	Aunt Jenney (C)	Lanny Ross (M)	12:15
12:30	Juniper Junc.	Helen Trent (C)	LeFevre Trio	12:30
12:45	The Old Corral	Our Gal S'day	Checb'd Jamboree (M)	12:45
1:00	Ga. Jubilee	Big Sister (C)	Finis J. Dake	1:00
1:15	Ga. Jubilee	Ma Perkins	All Star	1:15
1:30	Reserved for Music	Y'g Dr. M'ne (C)	Baseball	1:30
1:45	We Love and Learn (N)	Guid. Light (C)	Game	1:45
2:00	Double or	Wendy War. (C)	All	2:00
2:15	Nothing (N)	Perry Mason (C)	Star	2:15
2:30	Second Spring	Nora Drake (C)	Baseball	2:30
2:45	News	Brighter D'ye (C)	Game	2:45
3:00	Life Can Be (N)	Ho. Har. Qtte.	All	3:00
3:15	Road of Life (N)	Hilltop House (C)	Star	3:15
3:30	Pepper Yng. (N)	Boots	Baseball	3:30
3:45	Right to Hap. (N)	Woodall	Game	3:45
4:00	Backs'ge Wife (N)	Georgia	Chance of a	4:00
4:15	Stella Dallas (N)	Hayride	Lifetime (A)	4:15
4:30	Lorenzo Jones	Lou Childre (C)	Mama Goes	4:30
4:45	Widder Brown	Hillb. Hit Revue	A-Shopping	4:45
5:00	When Girl Marries	Hillb. Hit Revue	920 Special	5:00
5:15	Portia Faces Life	Hillb. Hit Revue	920 Special	5:15
5:30	Just Plain Bill	Woods; News	Queen For	5:30
5:45	Front Page Farrell	Curt Massey (C)	a Day (M)	5:45

TUESDAY EVENING

P.M.	WSB 750 KC	WAGA 590 KC	WGST 920 KC	P.M.
6:00	News	A. Jackson	News of the World	6:00
6:15	Views of the News	Guy Lombardo	Johnny Bradberry	6:15
6:30	Lightning	News Panorama	Who's	6:30
6:45	Jim	News (C)	Singing?	6:45
7:00	One Man's Family (N)	Sammy Kaye	E. C. Hill; News (A)	7:00
7:15	News of World (N)	Freddy Martin	Elmer Davis (A)	7:15
7:30	Echoes From Tropics (N)	Stepping Out (C)	Counterspy (A)	7:30
7:45	R. Harkness (N)	E. R. Murrow (C)	Counterspy (A)	7:45
8:00	Who Said	Mystery	Ladies Be Seated	8:00
8:15	That (N)	Theater	& Beauty & Fash. (A)	8:15
8:30	Starlight	Satan's	Gabriel Heatter (M)	8:30
8:45	Concert (N)	Waiting (C)	Man's Opin. & B. Hen.	8:45
9:00	Penny Singleton	Romance (C)	Town Meeting	9:00
9:15	Show (N)	Romance (C)	of the Air (A)	9:15
9:30	Presenting	Candid	Erwin D. Canham (A)	9:30
9:45	Charles Boyer (N)	Microphone (C)	Jan Garber	9:45
10:00	Big	Sammy Kaye's	Frank Edwards (M)	10:00
10:15	Town (N)	Orchestra	Diggin' the Discs	10:15
10:30	A Life in	Give Them	Diggin' the Discs	10:30
10:45	Your Hands (N)	This Day	Diggin' the	10:45
11:00	News	Ns.; Jim Woods	Dics	11:00
11:15	Thad Horton	Dancing	Diggin' the	11:15
11:30	Moonlight	Party	Discs	11:30
11:45	Moods	Dancing	Diggin' the	11:45
12:00	News; Platter	Party	Discs	12:00
12:15	Party	Dancing Party	Diggin' the Discs	12:15
12:30	Platter	News; Sign Off	Sign Off	12:30
12:45	Party	Silent	Silent	12:45
1:00	News; Sign Off	Silent	Silent	1:00

WATL (1380 KC)

TUESDAY MORNING

5:30—Sign On; 5:30—Weather Report.
6:00—Georgia Farm and Home Hour; 6:30—Howdy Neighbor; 6:45—Colonial Hills.
7:00—Good Morning Man.
8:15—News; 8:30—Breakfast on Peachtree.
9:00—Double Feature; 9:30—Rev. Hendley.
10:00—Assembly of God Church; 10:15—Ranger's Quartet; 10:30—Cowboy Jubilee.
11:00—Here's to Veterans; 11:15—Dick Van Dyke; 11:45—For the Ladies, Peggy Sherman.

TUESDAY AFTERNOON

12:00—Personality Time; 12:15—News; 12:30—Luncheon in Paradise.
1:00—Music for You; 1:30—Waltz Time.
2:00—News; 2:05—Music Room.
3:00—News; 3:05—Swinz Session.
4:00—News; 4:05—Swinz Session.
5:00—Dogwood Room; 5:15—Rainbow Trio; 5:30—Storytime.

TUESDAY EVENING

6:00—Concert Hall.
7:00—News; 7:15—Sports of the Day; 7:30—Evening Reveries; 7:55—Baseball Preview.
8:15—New Orleans at ATLANTA.
10:15—Baseball Scoreboard; 10:20—Old Nite Watchman.
11:00—News.
12:00—Sign Off.

WBGE (1340 KC)

TUESDAY MORNING

5:30—Wake Up and Smile.
6:00—News; Dick Granville; 6:30—Wake Up and Smile.
7:30—Alarm Clock Club.
8:00—News; Alarm Clock Club.
9:00—The O'Dell Smith Show; 9:30—Crossroads Store.
11:30—Guest Star; 11:45—World News.

TUESDAY AFTERNOON

12:00—Alice Bell; 12:30—Show Time.
1:00—News; Downbeat Record Club; 1:45—Naval Air Reserve.
2:00—1340 Club.
4:00—Bob McGarity Show.
5:00—News; 5:05—Music in the Air.

TUESDAY EVENING

6:00—Sportscope; 6:15—World News; 6:30—The O'Dell Smith Show; 6:45—King Platter.
8:00—News Behind the News; 8:15—Melody Two; 8:30—Tex Ferman; 8:45—Easy Listening.
10:00—Roosevelt's Record Club; 10:30—Freddie Miller Show.
12:00—The O'Dell Smith Show.
1:00—Sign Off.

WQXI (790 KC)

TUESDAY MORNING

5:00—Sign on—Daybreak in Dixie.
6:00—News Capsule; 6:05—Sunnyside Up.
7:30—Les Henrikson News; 7:45—Swap and Shop.
8:00—Les Henrikson Show; 8:30—Breakfast on Peachtree.
9:00—Hudgins Super Quiz; 9:15—Les Henrikson Show; 9:45—Swap and Shop.
10:00—Cerley's Corner; 10:30—The People's Choice.

TUESDAY AFTERNOON

12:00—Twelve O'clock Edition; 12:15—The Man Says Yes; 12:30—Luncheon in Paradise.
1:00—Les Henrikson Show.
3:00—Quinn Lem.
5:00—Cerley's Corner; 5:45—WQX-I-Witness.

TUESDAY EVENING

6:00—Spotlite on Georgia; 6:05—Sports Roundup; 6:10—Music in the Evening; 6:45—Les Henrikson Sports Review.
7:00—Fulton Lewis Jr.; 7:15—Theater of Stars; 7:45—Sign Off.

WERD (860 KC)

TUESDAY MORNING

5:30—Sign On; 5:31—Bouncing With Bobby.
7:25—News; 7:30—Morning Meditations; 7:45—Bouncing With Bobby.
9:00—News; 9:05—Bouncing With Bobby; 9:30—Graham Jackson Show.
10:00—Morning Devotional; 10:15—Sweet Chariot.
11:00—Job Mart; 11:15—Melody Time; 11:30—Homemakers Varieties.

TUESDAY AFTERNOON

12:00—Lunch Call.
1:00—Your Health; 1:15—National Guard Show; 1:30—Red, Hot and Blue.
3:00—Gospel Train; 3:30—Bondu's Rendezvous.
4:15—Stop The Boogie; 4:30—Bondu's Rendezvous.
5:00—Ray McIver's Show; 5:15—The Sound; 5:45—Running Wild (Part I).

TUESDAY EVENING

6:00—News; 6:05—Running Wild (Part II); 6:45—Sportsmen's Corner.
7:00—Uncle Kenny; 7:15—Old Ship of Zion; 7:45—Sign Off.

"Was a nervous wreck from agonizing pain until I found Pazo!" says Mrs. A. W., San Antonio, Texas. Speed amazing relief from miseries of simple piles, with soothing Pazo®! Acts to relieve pain, itching *instantly*—soothes inflamed tissues—lubricates dry, hard-ened parts—helps prevent cracking, soreness—reduce swelling. You get real comforting help. Don't suffer needless torture from simple piles. Get Pazo for fast, wonderful relief. Ask your doctor about it. Suppository form—also tubes with perforated pile pipe for easy application. ®Pazo Ointment and Suppositories

TV Schedules

WSB-TV (Channel 8)

TUESDAY AFTERNOON

12:30—Test Pattern.
1:00—"Strictly For the Girls," Van Camp and Jordan.
2:00—Rich's in Your Home.
3:00—Multiscope News, Time, Weather and Music.
3:45—Telenews Daily.
4:00—The World in Your Home.
4:30—Woody Willow.
5:25—Adventure Time.
5:45—Time for Beany.

TUESDAY EVENING

6:00—The Action Theater, "The Way of the West."
7:00—Kukla, Fran and Ollie.
7:30—Yesterday's Newsreel.
7:45—News.
8:00—"Leave It to the Girls," Maggie McNellis.
8:30—Sports Quiz with Thad Horton.
9:00—"My True Story."
9:30—Crossword Quiz, Bob Van Camp.
10:00—The Original Amateur Hour with Ted Mack.
11:00—Baseball Scoreboard and News.
11:05—Sign-off.

WAGA-TV (Channel 5)

TUESDAY MORNING

10:15—Music, News and Weather.

TUESDAY AFTERNOON

3:55—Baseball Highlights.
4:00—Safety Is Essential.
4:30—Baseball Highlights.
4:35—WAGA's "Skull and Crown."
5:30—Baseball Highlights.
5:35—WAGA's "Santa Fe Bound."

TUESDAY EVENING

6:30—Program Previews.
6:32—World News.
6:45—Cartoon Parade.
7:00—Inside Detective-DuMont.
7:30—Stage 13—CBS.
8:00—Warming Up—Jim Woods.
8:10—Atlanta vs. New Orleans.
10:30—Scoreboard Final.
10:35—World News—Ben Gunn.
10:45—Sign Off.

WEAS (1010 KC)

TUESDAY MORNING

5:30—Sign On; 5:30—It Can Happen Here; 5:45—Rhythm Ranchers.
6:00—Break O'Day.
7:30—News; 7:45—Paul Bennett.
8:00—Rev. J. H. Lawson; 8:15—Hillbilly Coffee Club.
9:00—Rev. G. L. Merck; 9:30—Harmoneers Quartet; 9:45—Gospel Quartet Time.
10:00—Ten o'Clock Tabloid; 10:15—Bible Study Hour; 10:30—Rev. Hobart D. Goolsby.
11:00—Lunchtime Hillbilly Parade.

TUESDAY AFTERNOON

12:00—Family Station Frolic; 12:30—Harmoneers Quartet; 12:45—Rhythm Ranchers.
1:00—Uncle Ned's Trading Post; 1:30—Earl Jordan.
2:30—Bishop J. J. Hinsley; 2:45—Negro in the News; 3:00—Jack the Bellboy.
4:30—Hollywood Guild; 4:45—In the Groove.
5:00—Jack the Bellboy; 5:30—Today in Dixie; 5:45—Hillbilly Record Show.
7:30—Rev. Maude Lorzin; 7:45—Sign off.

False Teeth? Chew Steak, Corn, Apples! This amazing new cream in a handy tube lets thousands chew steak, corn, apples without fear of plates slipping! STAZE holds plates tighter, longer. Helps keep out annoying food particles. Money-back guarantee. Get 35¢ STAZE!

ASTHMA-BREATHEASY GIVES INSTANT HELP! You can try BREATHEASY Nebulizing Method for the relief of bronchial ASTHMA symptoms—on money back arrangement that leaves no room for doubt. You are the judge—you must be satisfied. No matter how many years you have suffered—no matter if you have "tried them all"—BREATHEASY must work or it costs you nothing. Try it today! Ask your druggist, or write BREATHEASY, SEATTLE 1, for free information.

NOXZEMA'S NOX-IVY. Wonderful Relief for Poison Ivy, Poison Oak. Scores of people find Nox-Ivy, made by the makers of famous Noxzema Skin Cream, brings quick relief to the annoying itching of poison ivy, helps dry up blisters fast. Get Nox-Ivy from your druggist today. 39¢ and 75¢.

Why "BC" Relieves Headache and Neuralgia So Quickly

● Many people wonder what there is about the "BC" formula that enables it to relieve simple headaches, neuralgic pains and minor muscular aches so quickly. The answer is simple. In "BC" Headache Powders and Tablets you get the full relief-giving effectiveness of not just one, but *several* of the world's most popular pain-relieving ingredients. In combination these quick-dissolving, fast-acting and medically tested "BC" ingredients are remarkably effective—far more so than either would be alone.

Remember this important fact the next time you have a headache. Also remember that when taken as directed, "BC" can be safely used. "BC" has stood the test of time. It is a preparation you can use with complete confidence. You'll find that nothing is more comforting or relieves faster. And now you may have "BC" in either tablet or powder form. In both you get the same famous "BC" formula—the same fast relief. Two "BC" Tablets equal one "BC" Powder. Convenient 10c & 25c sizes.

TODAY IN RADIO AND TV

Welles' Mars Scare Broadcast in 1938

By PAUL JONES

We stand corrected. The invasion from Mars took place Oct. 30, 1938—instead of in 1940 as we reported in our column of last Friday.

A faithful reader, who was terrified by Orson Welles' "Invasion From Mars" show, recalls the incident just as if it happened yesterday.

"I was alone in my apartment and I heard the broadcast. Tuning in at random some 10 minutes after the beginning, I had not heard the announcement of its being a condensed script from H. G. Wells' 'War of the Worlds,'" said the reader.

"I thought it was a newscast, as it purported to be. I was as thoroughly frightened for some 20 minutes as I have ever been in my life. I thought Hitler's forces had commenced an invasion, that the 'cylinder' described was a sort of new craft . . . and that we were in danger of annihilation . . ."

Princeton University made a study of reaction to the broadcast, the reader said. Findings were published under the title "The Invasion From Mars."

$109 Question

Mrs. Alvin G. Turley, of 2421 Old Field Road, N. W., is richer by $109 because she had a puzzler which baffled a radio contestant Monday afternoon.

Walter O'Keefe, emcee on **"Double or Nothing"** sweepstakes popped Mrs. Turley's question during the show which is heard at 2 p. m. daily on WSB-NBC. The contestant bobbled it. Now, Mrs. Turley is going to buy herself a new rug for her living room. People submitting questions on this quiz show are rewarded each day if contestants don't have the right answer.

Yesterday's Newsreel

WSB-TV will turn back the clock on famous events in news history at 7:30 p. m., when **"Yesterday's Newsreel,"** a new series of shows, spotlighting such events as the 1928 presidential campaign, the National Open Golf Tournament, featuring Bobby Jones in a match with Johnny Farrell, will be brought into focus on TV.

Editor Wins Again

Editor **Steve Wilson** and reporter **Lorell Kilbourne** continue their adventures in the interest of the law at 10 on WSB-NBC when **"Death Highway,"** a dramatization, pits the Fourth Estate against a gang of hijackers, who operate from a roadside cafe. The story is woven around the fact that truck drivers' food is doped with a drug.

Sports Celebrities

The second edition of Thad Horton's **"Sports Quiz"** will go to press on WSB-TV at 8:30, when Thad invites four more experts to vie for the title of Dean of Sports Knowledge. Taking part in the TV show will be **Obie Brewer**, of Muse's; **Bitsy Grant**, tennis celebrity; and **Journal Golf Writer, O. B. Keeler.**

Safety Patrol Camp Started By State VFW

The Georgia Veterans of Foreign Wars have started letting contracts for main buildings at a proposed $100,000 State-wide school safety patrol camp near Cordele.

The camp will be ready by 1951 vacation time, W. Ross Melton, of Macon, a member of the fund raising committee, reported Monday. The VFW is sponsoring the camp and the State Highway Patrol is helping with the planning.

A meeting will be held Thursday at Lake Blackshear near Cordele, site for the camp, to raise money to begin work on barracks, Melton added.

Earlier, the VFW's honor society, Military Order of the Cootie, held a Grand Scratch for members.

Grand Seam Squirrel for the coming year is John W. Sexton, of Savannah. Serving with him will be Blanket Bum David H. Tift, of Tifton; Hide Gimlet Luther Bryant, of Bainbridge; Quartermaster Floyd B. Gates, of Savannah; Shyster Andrew McKenna, of Macon; Surgeon J. T. Stanley, of Albany; Sky Pilot Henry Grady Hilley, of Macon, and Keeper of the Lousy Records C. W. Harbuck, of Columbus.

Elected to the Cootie Council were Joe Griffin and Guy Harrison, of Macon; William Smith, of Columbus; Jack Wilson, of Albany, and John Algonas, of Bainbridge.

Traffic Report

Constitution State News Service

ALBANY, July 10—No person was killed in traffic accidents inside Albany in June, but 12 persons were injured and $8,000 incurred in property damage in the 44 accidents which occurred, Police Chief Morton Burnett said.

During the month 75 cases were made against speeders and 53 cases against reckless drivers. Chief Burnett said, "There will be no letup in the crackdown on traffic violators."

WTJH (1260 KC)

TUESDAY MORNING

6:00—Sign On; 6:00—News; 6:05—Wake Up Neighbor; 6:45—Southland Playboys.
7:00—News; 7:05—Wake Up Neighbor; 7:45—Homeland Harmony Quartet.
8:00—Koffee Klatter; 8:30—Breakfast on Peachtree.
9:00—News; 9:05—The Miss Parade; 9:15—As You Like It; 9:30—Sacred Songs; 9:45—Kitchen Club.
10:00—Your Theater Guide Quiz; 10:15—Swap, Sell, or Buy; 10:30—Whistle While You Work.
11:30—Music Without Words; 11:45—Sacred Songs.

TUESDAY AFTERNOON

12:00—High Noon News; 12:15—Guest Star; Luncheon in Paradise.
1:00—Grace Belote Sings; 1:15—Hillbilly Hit Tunes; 1:30—Variety Time.
2:00—Kiddie Record Shop; 2:30—Western Swing; 2:45—Swap, Sell, or Buy.
3:00—Sacred Songs; 3:15—Reverie; 3:30—Souvenirs in Song; 3:45—Curtain Call.
4:00—Late Afternoon News; 4:05—Dixieland Dance Time.
5:30—Tuesday in Dixie.

TUESDAY EVENING

7:00—Sports Roundup; 7:15—Melodic Sunset; 7:30—Dialers' Date Book; 7:40—News; 7:45—Sign Off.

WGLS (970 KC)

TUESDAY MORNING

6:00—Top of the Morning.
8:30—Log Cabin Ramblers.
9:00—WGLS Roundup; 9:30—Happy Harmony Quartet; 9:45—Dixie Ramblers.
10:00—Cole Family Trio; 10:30—Sunnyside Boys; 10:45—Cowboy Jack.
11:00—Preston's Platter Palace; 11:30—Midday Matinee.

TUESDAY AFTERNOON

1:00—1892 Sullivan-Corbett Fight (LBS).
3:40—Conroe Scoreboard (LBS); 3:45—Musical Scoreboard (LBS).
4:30—Musical Bingo (LBS).
6:00—UN Story; 6:15—Personality Time; 6:30—Sundown Serenade.
7:45—Sign Off.

(ADVERTISEMENT)

Now Many Wear FALSE TEETH With More Comfort

FASTEETH, a pleasant alkaline (non-acid) powder, holds false teeth more firmly. To eat and talk in more comfort, just sprinkle a little FASTEETH on your plates. No gummy, gooey, pasty taste or feeling. Checks "plate odor" (denture breath). Get FASTEETH at any drug store.

Everything Will Thornberg Ate Disagreed With Him Until He Took Hadacol

Found his trouble was due to lack of Vitamins B_1, B_2, Iron and Niacin in his system!

In case after case where people had given up all hope of obtaining relief from such stomach distress, simply wonderful experiences are being reported after taking this great new HADACOL for deficiencies of Vitams B_1, B_2, Iron and Niacin in the system.

Everyone is talking about HADACOL and the wonderful good it is doing for weak, run-down men, women and children who have such deficiencies.

For instance, here's an interesting experience which Mr. and Mrs. Will Thornberg* jointly write about. They live in Garner, North Carolina.

"My husband, 60 years old, had suffered with stomach distress for quite some time. Everything he ate seemed to disagree with him. A friend told me about HADACOL and how much it had helped her. I insisted that my husband give it a fair trial. He had tried so many medicines without any result that he had begun to think nothing would help him.

"He is on his fourth bottle now. He can eat anything he wants, and it doesn't hurt him. He says he can recommend HADACOL gladly to anyone suffering as he did. Thanks so much for HADACOL."

And thanks to HADACOL—it's now possible to do so.

Get That Wonderful HADACOL Feeling

HADACOL not only supplies deficient systems with *more* than their daily needs of Vitamins B_1, B_2, Iron and Niacin but *also* beneficial amounts of precious Calcium, Phosphorus and Manganese—so vital to maintain good health.

Know the joy of being able to eat a square meal. Be able to eat the foods you like and enjoy them without suffering gas, heartburn and painful indigestion afterwards.

And the best news, yet! Continued use of this great HADACOL helps keep such stomach disturbances from coming back! Truly one of the greatest blessings of the times! So start this very day—get that wonderful, *wonderful* HADACOL feeling everyone is talking about. Trial-size bottle, only $1.25. Large family or hospital size, $3.50.

*Photo by professional models.

Many Doctors Recommend HADACOL

Ask your own doctor if this isn't so. A lack of only a small amount of Vitamins B_1, B_2, Iron and Niacin can cause much stomach distress—indigestion, heartburn gas, bloating, a "nervous" stomach which can't, and refuses to, digest your food properly.

So why punish yourself and keep on taking quick-acting antacids which give symptomatic relief. Be fair to yourself—relieve the REAL CAUSE of your trouble due to such deficiencies.

©1950, The LeMara Corporation

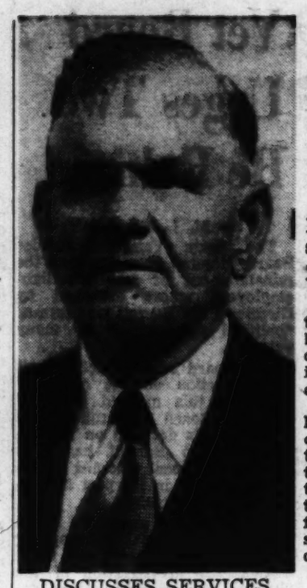

DISCUSSES SERVICES
Rep. Waldo Henderson

Sales Tax Important, Says Rep. Henderson

(Editor's Note: This is another in a series of articles on newly nominated members of the General Assembly.)

Passage of a sales-tax bill to finance the Minimum Foundation Program for Education and other expanded state services is the most important matter facing the session of the Legislature next January, in the opinion of Rep. Waldo Henderson, of Atkinson County.

Renominated for his second term in the House, Henderson brings forth a new item which he considers important. That is the inauguration of periodic tests for drivers.

"We should strengthen our highway safety laws by putting on more and better trained patrolmen," says the Representative. "We should have periodic tests for drivers. We should have the cars checked at intervals for faulty lights, brakes, etc. We should teach driving and courtesy of the highways in all schools."

Henderson also believes Georgia's road-building program should be speeded.

Born in Ocilla, Henderson attended public schools there and then graduated from Gordon Institute at Barnesville. He has been in the naval stores business in Atkinson County since serving in the Army in World War I. He is a Methodist, Mason and Shriner. His wife is the former Miss Lynda Tharpe, of Ashburn.

In the present General Assembly, Henderson is a member of the following House Committees: Education, Engrossing, Game and Fish, General Agriculture No. 2, Journals, Invalid Pensions and Soldiers Home, Military Affairs, Manufacturers, Public Highways No. 1, and State Prison Farms.

State Letter Carriers Name Two Atlantans

Two Atlantans were named to offices in the Georgia Association of Letter Carriers at the group's annual convention in Macon Monday.

J. W. Hamilton was made a member of the Executive Board and Mrs. Loy S. Bell was elected Color Bearer of the Ladies' Auxiliary.

A resolution condemning the curtailment of postal deliveries to one a day was passed. The resolution, in line with similar action taken at a national meeting and urged previously by the Atlanta branch, asks the public to write Georgia Senators and Congressmen requesting them to push through bills restoring mail deliveries to their old status.

Other officers named were J. B. Merritt, of Columbus, President; J. B. Minor, of Macon, Vice President; R. T. Moone, of Marietta, Rural Director; E. A. Davies, of Augusta, Treasurer; A. A. Wise, of Decatur, Secretary, and H. E. Sellers, of Augusta, Editor of The Georgia Letter Carrier.

Other members of the Executive Board are B. E. Page, of Albany, and H. H. Blow, of Thomasville. John G. Whiteside, of Rome, was elected Delegate at Large, and Retiring President W. E. Banks, of Augusta, National State Vice President.

The Ladies' Auxiliary elected Mrs. E. F. Orwig, of Savannah, President and Delegate at Large; Mrs. Jesse Langworth, of Columbus, Vice President; Mrs. Gladys Booker, of Thomasville, Secretary; Mrs. Joan Henley, of Rome, Treasurer; Mrs. Mary Boland, of Marietta, State Organizer, and Mrs. H. E. Sellers, of Augusta, Chaplain.

DO YOU SUFFER FROM PRURITUS? (Intense ITCHING)

Don't itch and scratch and invite sore, burning skin irritations. Get relief *at once* with Zemo—based on a doctor's private antiseptic liquid. *Clean*, stainless Zemo gives blessed quick relief, aids healing of angry, irritated surface skin, and helps prevent infection. 45 years' *continuous* success! For stubborn cases buy *Extra Strength* Zemo. Any drugstore. ZEMO

Service Station Looted of $188

Atlanta detectives early Monday were looking for the person or persons who entered a Techwood Dr. service station taking $188.90 but overlooking a bag containing $345.

Dets. J. W. Elliott and R. L. Shutley answered a call Sunday to the J. H. Thurmond Service Station after the operator, Hoyt Satterfield, found the office safe broken open.

The detectives said that whoever robbed the station apparently opened both the outer door and the safe with keys.

KILLS ANTS Quick—Sure—Simple. TERRO ANT KILLER will rid your place of sweet eating ants. No Mess. No Bother. Simple to use. Get TERRO ANT KILLER from your druggist today—if he cannot supply you, send his name and 50¢ for large size or 25¢ for small size bottle to SENORET CHEMICAL COMPANY 610 GRATIOT ST., ST. LOUIS, MO. TERRO THE ANT KILLER

TERRO ANT KILLER FOR SALE BY H. G. HASTINGS CO. 93 FORSYTH ST., S. W. 434 MARIETTA ST., N. W. DAILY DELIVERIES WA. 9464

MANY NEVER SUSPECT CAUSE OF BACKACHES

As we get older, stress and strain, over-exertion, excessive smoking or exposure to cold sometimes slows down kidney function. This may lead many folks to complain of nagging backache, loss of pep and energy, headaches and dizziness. Getting up nights or frequent passages may result from minor bladder irritations due to cold, dampness or dietary indiscretions.

If your discomforts are due to these causes, don't wait, try Doan's Pills, a mild diuretic. Used successfully by millions for over 50 years. While these symptoms may often otherwise occur, it's amazing how many times Doan's give happy relief—help the 15 miles of kidney tubes and filters flush out waste. Get Doan's Pills today!

Listen TUESDAY!

Journal Staff Writer George Goodwin discusses Boy Scout National Jamboree with Harry J. Hearn, Scoutmaster, International Troop 21 at the Jamboree; Doug Ellis, Eagle Scout, Troop 86 and Morris Carney, Eagle Scout, Troop 30

★ ★ ★

Constitution Writer Albert Riley gives the Story Behind the Headlines

WSB 6:15 VIEWS of the NEWS 750 on Your Dial The Atlanta Journal THE ATLANTA CONSTITUTION Program

QUITS USING HARSH LAXATIVES

"Wish I had heard of wonderful ALL-BRAN 25 years ago! Haven't needed a *single, harsh laxative* since I started eating ALL-BRAN regularly!" Mrs. H. B. Taylor, 1804 Ridge Avenue, Coraopolis, Pa. *Just one of many unsolicited letters from ALL-BRAN users!* If you suffer from constipation due to lack of dietary bulk, try Kellogg's All-Bran *at our expense.* Write to Kellogg's, Box 1420G, New York 17, N. Y. and receive by return mail a FULL-SIZE GIFT PACKAGE of toasty Kellogg's All-Bran—FREE!

Rich's

Meet your favorite salespeople for an hour of armchair shopping!

"Rich's in Your Home" 2:00-3:00 P. M. WSB-TV, Channel 8

Tuesday's feature:

Flame-proof, mildew-proof, instantly-drying Fiberglas curtains.

Tonight

Custer's Last Stand 5:25 P.M.

★ *Chapter 3 of "Adventure Times," newest serial about the Old West.*

Kukla, Fran and Ollie 7:00 P.M.

★ *Fran Allison and her pixie puppets in grand entertainment for all the family.*

Dot Kirby 7:30 P.M.

★ *teams with Thad Horton for interesting sports discussion and interviews on "The Scoreboard."*

You See It FIRST on wsb-tv CHANNEL 8

★ ★ ★ ★ ★ ★ ★

wsb ★ Today

★ your station of stars

Meet The Menjous 9:45 a. m.

★ *interesting discussions on timely topics with Adolph Menjou and Veree Teasdale.*

Cotton Carrier 1:00 p. m.

★ *your favorite folk-music records played by Cotton Carrier on the "Georgia Jubilee."*

Road Of Life 3:15 p. m.

★ *behind the scenes episodes in a doctor's life and career.*

750 ★ on your dial

★ ★ ★ ★ ★ ★ ★

Wife Slain Seeking Evidence At Tryst

BREWSTER, N. Y., July 10—(AP)—An estranged wife hot on the trail of divorce evidence was shot to death early Monday as she banged on the door of the mountain cabin hideaway of her husband and a wealthy woman friend.

State police charged Herbert Gehr, 39, a television director, with homicide in the shooting of his wife, Andrea, 30, a refugee from Germany. Two of four private detectives accompanying Mrs. Gehr on the pre-dawn raid were slightly wounded by gunfire from the cabin.

Gehr's companion, red-haired Mrs. Dorothea Matthews, 30, was questioned by state troopers. No charge was placed against her. She and her husband, Mark, wealthy head of a New York messenger service, have been engaged in a headline-making divorce fight. Each has accused the other of frequent and flagrant adultery.

The shooting occurred about 1:30 a. m. as Mrs. Gehr, a friend and the four detectives rattled the screen door of the tiny cottage in a wooded section of Birch Hill, nine miles north of this Putnam County community.

Gehr, a former Hollywood and Life Magazine photographer now working for American Broadcasting Company, is accused by state police of firing a .22-caliber rifle through the screen door and killing his wife instantly.

Then he continued to fire, police said, wounding Peter O'Leary, 49, of East Meadow, N. Y., in the left hip and James MacDonald, 51, of Hempstead, N. Y., in the right arm. Both are employed by a Hempstead detective agency.

Gehr and Mrs. Matthews fled in a car. They were arrested in Armonk, Westchester County, within two hours. Gehr was quoted as saying he thought the cabin was being invaded by prowlers, and fired in self-defense.

Domestic troubles of both the Gehrs and Matthewses have been aired in sensational court cases.

Gehr has sued his father-in-law, Dr. Max Goldschmidt, of New York, for $100,000, charging that the German refugee eye specialist "coerced my wife into an abortion," causing her to become "queer and strange." The TV director also sued for a legal separation and for custody of the two children, Ingrid, seven, and Claudia, four.

Mrs. Gehr replied with a separation suit charging cruel and inhuman treatment. Her father contended that the operation he advised was necessary to save his daughter's life.

Matthews was awarded a divorce in 1948 after charging that his wife committed misconduct with three men. Mrs. Matthews' request for $2,500 a month alimony was denied.

Before the decree became final, however, Mrs. Matthews filed a countersuit charging her husband lived in sin with Mrs. Winifred Fielding, blonde governess of the three Matthews children.

GREATER ATLANTA ROUNDUP

Forest Park Pushes Fire Protection Plan

By GORDON SAWYER

Forest Park is pushing an ambitious water expansion program, aiming at better services combined with better fire protection.

The city has just finished laying more than a mile of six-inch water mains, according to City Clerk J. W. Nunnally, and will begin work on another mile section "within 10 days." The new water network will be fed from a new 250,000-gallon water tower which was finished early this Summer.

Besides better water services to citizens of the suburban city, Mayor J. M. Barton said, "all this is part of a plan working toward a Fire Department." Fire plugs will be installed along the new mains, and a City Fire Department is being planned. Citizens will get better fire protection, Barton explained, and will benefit from reductions in insurance rates.

Forest Park is scheduled for home gas services. The details have been worked out, city officials said, and work on the gas mains should begin in late Summer.

Seek DeKalb Post

Seventeen men have jumped into the special race for DeKalb County Ordinary, and citizens are again being bombarded with political cards and literature.

The office was vacated by the death of V. S. Morgan, and will be filled in a special election July 26. Prospective candidates have until 5 p. m. Tuesday to qualify for the race.

The men in the race late Monday were: Oscar Mitchell, Charles Doss Livsey, Gray Skelton, John E. Verner, Charles G. Wheeler, Mercer F. Stanley, Jr., William Schley Howard, R. Inman Ragsdale, Matthew S. Hazelrigs, E. T. Hendon, Jr., Vernon R. Frank, Myron M. Armistead, K. L. Vandiver, Joe Allen, Almand "Bo" Carroll, Henry E. Nelson and J. Lex Young.

Building Sites Voted

East Point's Council voted last week to build the new proposed Fire and Police Department building at the corner of East Point and Cleveland Streets, just across the street from City Hall. But split opinions on the Council left a possibility that Mayor E. J. Bass would veto the action, as he had another action on the two buildings before.

"I don't plan to try and veto it," Mayor Bass said Monday. "It's already too late anyway."

The Council has voted to instruct architects to start drawing plans for the two structures.

Festival Date Set

DeKalb's 1950 Harvest Festival will be held from Sept. 19 to 23, Mrs. Guy Hudson, of the Chamber of Commerce, said Monday. A. M. Chandler will be Chairman of the annual fair, and Jim Cherry will be manager.

Avondale Field

Avondale City Council Monday night voted $200 to a fund being raised to build a lighted stadium at Avondale High School.

The proposed athletic field will have seating facilities, will be completely surrounded by a fence, and will be completely lighted.

LEGAL NOTICES

I have made application with the Board of County Commissioners for a retail beer license at 2137 Gordon Rd. Hearing to be held Aug. 2, 1950, 2:30 P. M., Fulton County Courthouse.
E. B. LAMAR.

This is to give notice that application for a beer, wine and food license at 182 Spring st., N. W., has been made to the Mayor and City Council. Meeting to be held July 12.
H. E. McGARITY JR.

NOTICE TO ELECTRIC LAMP DEALERS
Sealed proposals will be received at the office of the Fulton County Purchasing Agent, Room 515 Court House, Atlanta, Ga., until 3 o'clock p. m., E.S.T., July 18, 1950, for furnishing electric lamps to the various departments of Fulton County during a one-year period ending August 1, 1951. Bid forms are on file in Room 515 Court House. Fulton County reserves the right to accept or reject any or all bid and to waive technicalities.
R. W. BAKER.
Purchasing Agent.

NOTICE TO SANITARY SUPPLY MANUFACTURERS AND DEALERS
Sealed proposals will be received at the office of the Fulton County Purchasing Agent, Room 515 Court House, Atlanta, Ga., until 3 o'clock p. m., E.S.T., July 17, 1950, for furnishing sanitary supplies to the various Fulton County institutions for a six months period ending December 31, 1950. Bid forms are on file in Room 515 Court House. Fulton County reserves the right to accept or reject any or all bids and to waive technicalities.
R. W. BAKER.
Purchasing Agent.

ADVERTISEMENT

Sealed proposals will be received by the University System Building Authority (an instrumentality of the State of Georgia), Owner, at Room No. 400 (Regent's office), 20 Ivy Street, S. E., Atlanta 3, Georgia until 2:00 P. M. on 9 August, 1950, for the construction of a Girls' Dormitory Building including construction of the building, electrical work, plumbing and heating and to be located on the campus of South Georgia College, Douglas, Georgia. At the time and place noted above the proposals will be publicly opened and read.

Plans, specifications and contract documents may be obtained by filing application together with deposit of $50.00 per set with Kuhlke and Wade, Architects, 16 Campbell Building, Augusta, Georgia. Deposits should be made payable to the University System Building Authority, and bid documents will be forwarded, shipping charges collect. Any General Contractor who has placed a bid, upon returning such set promptly and in good condition, will be refunded his payment for one set of documents. A refund of $35.00 per set will be made upon prompt return of any additional sets made available to bidding General Contractors and upon return of sets by General Contractors not bidders, sub contractors, and other non-bidders.

Bids must be accompanied by a certified check or bid bond in an amount not less than 5% of the base bid.

No extension of the bidding period will be made, and no bid may be withdrawn after the scheduled closing time for receipt of bids for a period of sixty days thereafter. Contract, if awarded, will be on a lump sum basis with 100% performance and payment bond required.

The University System Building Authority reserves the right to reject any and all bids and to waive any informalities in the bidding.

This the 11th day of July, 1950.
UNIVERSITY SYSTEM BUILDING AUTHORITY,
By B. E. Thrasher Jr., Chairman.

THE WEATHER

LOCAL WEATHER REPORT
(Based on Observations at the Municipal Airport)

Highest temperature	83
Lowest temperature	67
Mean temperature	75
Rainfall in past 24 hours	.00
Rainfall since first of month	.51
Deficiency since first of month	1.15
Rainfall since Jan. 1	18.86
Deficiency since Jan. 1	9.38

WASHINGTON, July 10—(AP)—Weather Bureau report of temperature and rainfall for the 24 hours ending 8 p. m. in the principal cotton-growing areas and elsewhere:

STATION—	High	Low	Precip.
Asheville	85	55	.00
Atlanta	83	67	.00
Atlantic City	78	71	.07
Birmingham	87	63	.00
Boston	75	63	.00
Buffalo	78	67	.02
Charlotte, N. C.	84	62	.00
Chattanooga	88	64	.00
Chicago	88	66	.00
Cincinnati	87	68	.00
Cleveland	82	59	.00
Dallas	78	73	.79
Denver	91	61	.00
Detroit	85	61	.00
Duluth	73	58	.00
El Paso	98	75	.00
Fort Worth	80	73	.02
Galveston	89	79	.01
Houston	86	76	.16
Jacksonville	90	71	.40
Kansas City	76	62	.40
Key West	90	73	.70
Knoxville	86	64	.00
Little Rock	90	72	.07
Los Angeles	80	67	.00
Louisville	89	61	.00
Memphis	90	70	.00
Meridian	91	64	.00
Miami	84	69	.21
Minneapolis-St. Paul	86	65	.00
Mobile	90	67	.32
Montgomery	89	66	.00
New Orleans	85	71	.00
New York	68	61	2.44
Norfolk	87	71	.91
Philadelphia	79	66	2.13
Phoenix	102	75	.00
Pittsburgh	88	60	.13
Portland, Me.	80	62	.06
Richmond	87	70	.14
St. Louis	87	63	.00
San Antonio	92	74	.00
San Francisco	73	55	.00
Savannah	92	70	.08
Seattle	68	53	.00
Tampa	77	70	2.34
Washington	83	60	.33

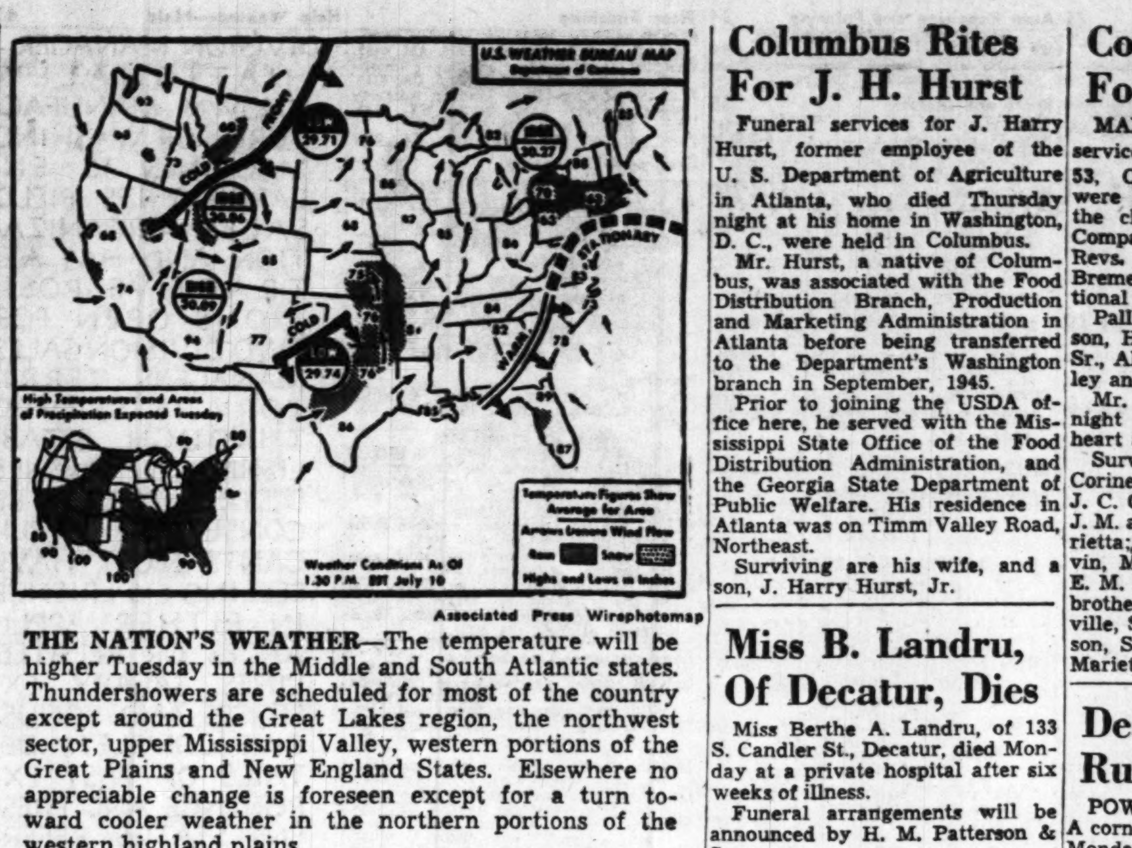

Associated Press Wirephotomap

THE NATION'S WEATHER—The temperature will be higher Tuesday in the Middle and South Atlantic states. Thundershowers are scheduled for most of the country except around the Great Lakes region, the northwest sector, upper Mississippi Valley, western portions of the Great Plains and New England States. Elsewhere no appreciable change is foreseen except for a turn toward cooler weather in the northern portions of the western highland plains.

COURTS AND COUNTY AFFAIRS

Lowe Is Denied Check Of Voting Machines

Wyman C. Lowe, defeated candidate for Congress from the Fifth District, has been denied an informal spot check of balloting totals on voting machines used in Atlanta precinct 3B in the recent primary.

Lowe reportedly based his request on an apparent discrepancy between newspaper tabulations and official returns received by the Fulton Democratic Executive Committee.

Building Inspector Guy Eaves refused Lowe permission to examine the machines after Democratic officials wrote they had no objection to the request. Eaves explained he merely had physical custody of the machines and had been advised by County attorneys that he could not permit such inspection except on court order.

Atty. Neill Leach, Committee official, said Lowe's request was based on a difference between 4,016 votes given him in newspaper accounts and the 1,403 votes shown in the official consolidation. The incumbent Congressman, James C. Davis, received 360 votes in this precinct.

An examination of the returns show only 2,621 votes cast in the precinct with the numbers voted in different contested brackets, ranging downward from 2,527 in the Governor's race, 1,976 in a hotly contested Civil Court race, to 1,773 in the Congressional race.

Lowe was quoted as saying the difference in the vote totals would not affect the outcome of the race, but he was anxious to discover how the error could have been made.

First Certificates

The first occupancy certificates to be granted in Georgia under new State fire regulations have gone to four apartment houses located in Fulton County, according to Fulton Fire Marshal Guy Eaves, also County Building Inspector.

Eaves granted the certificates Monday to apartment buildings at Nos. 1 and 5 Collier Rd., Nos. 2200 and 2219 Peachtree Rd.

He said the owners had complied with the new State law requiring fire detection systems and other safety installations. The law was enacted following the Winecoff fire.

Domestic Relations

The Domestic Relations division of Fulton Superior Court is slated to convene Tuesday morning to begin hearings on some 350 uncontested divorce cases, according to Clerk Joe Bush. Judge E. E. Andrews will preside. The hearings will continue about three days. Other Superior Court divisions will continue on the summer vacation schedule.

Campaign Expenses

Five more candidates in the recent Democratic primary have filed statements of their campaign expenses and contributions in Fulton Superior Court.

Among them were reports by: Superior Court Judge Claude D. Shaw, re-elected, who listed $6,959 expenses, with $3,153 from personal funds, the balance contributed; Atty. Wellborn Ellis, defeated contender for Chief Judge Civil Court, $5,840.33 expenses, with no contributions; Fulton Commissioner R. L. Doyal, re-elected, $4,230.63 expenses, from personal funds and contributions; Civil Court Judge Robert Carpenter, $2,291.24 expenses, with $2,280 contributed, and Civil Court Judge Ralph McClelland, unopposed, $900 qualifying fee, with $100 contribution.

Mrs. W. H. Logan Dies at Residence

Mrs. Ruth Georgia Logan, 75, widow of W. H. Logan, died Monday at her residence, 450 Capitol Ave., S. E.

Funeral arrangements will be announced by J. Austin Dillon Company.

A resident of Atlanta since 1918, Mrs. Logan is survived by a son, W. H. Logan, Jr.; a daughter, Mrs. J. P. Barringer, and two brothers, Thomas and Ora Weaver.

Threats to Freedom Enumerated by Cook

By THOMAS M. ELLIOTT

Crime, selfishness, indifference, prejudice and bigotry were named by Atty. Gen. Cook as chief threats against "Freedom Under Law and Religion," as known by the American people in an address Monday to members of the Christian Council.

The Council voted unanimously to employ Dr. Robert B. Giffen, of Miami, as executive secretary, beginning Sept. 1. Dr. Stuart R. Oglesby, as Chairman of the Nominating Committee, outlined the qualifications of Dr. Giffen, whose lifetime work is promotion of interdenominational co-operative efforts.

Judge W. W. Woolfolk, Chairman of the Budget Committee, submitted a tentative budget estimate for the coming 12 months, stipulating a salary of $4,500 for Dr. Giffen, $1,500 for living quarters and $900 for automobile. The total estimated budget for the Council was announced as $12,000 for the year.

Atty. Gen. Cook, in his address, explained that the first 10 amendments to the constitution actually constitute the soul of American freedom. He cited the record of history to show that such freedom could come only as men might have faith and courage to assert their liberty.

He admitted that damage appears to have been done American freedom, in that men now too often look to the Government for support and are indifferent to the duties of liberty as illustrated in Georgia's recent primary when 1,400,000 voters were eligible to vote and 800,000 eligibles neglected to cast ballots in addition to 750,000 unregistered voters. He asked that men avoid threatened bondage in Socialism or Communism by turning American ideals to a clockwise movement of faith, courage, liberty.

Journey On Tricycle

ROCKFORD, Ill. —(AP)—Jackie Lee Hanson, 4, saw his grandfather drive away from his home in the morning. The lad mounted his tricycle and set off in pursuit. Time passed and a search was begun. The boy was found late in the afternoon. He had traveled four miles in seven hours.

OBITUARY

MRS. R. M. STEWART
Funeral services for Mrs. R. M. Stewart, 57, who died Sunday night at her residence, 417 Fourth St., N. E., will be held at 1:30 p. m. Tuesday at Spring Hill. The Rev. L. B. Jones and Dr. O. P. Fitzgerald will officiate. Burial will be in Marietta National Cemetery.

Stump-Digger and Sheriff Stumped By 1920 Auto Buried Nine Feet

FOXBORO, Wis., July 10—(AP)—If you'd like to dig up an old car somewhere, do what farmer Clem Thompson did over the weekend.

He set out to undermine a stump with a bulldozer but scraped metal a few feet down.

At nine feet he uprooted the stump and uncovered an automobile, a 1920 Gardner complete with 1921 Wisconsin license plates.

Apparently it had been laid away while almost new, as the speedometer registered 3,576 miles and the paint job still is in pretty fair condition.

The Douglas County sheriff's office is trying to find out who owned the car.

And how it got buried nine feet down.

Columbus Rites For J. H. Hurst

Funeral services for J. Harry Hurst, former employee of the U. S. Department of Agriculture in Atlanta, who died Thursday night at his home in Washington, D. C., were held in Columbus.

Mr. Hurst, a native of Columbus, was associated with the Food Distribution Branch, Production and Marketing Administration in Atlanta before being transferred to the Department's Washington branch in September, 1945.

Prior to joining the USDA office here, he served with the Mississippi State Office of the Food Distribution Administration, and the Georgia State Department of Public Welfare. His residence in Atlanta was on Timm Valley Road, Northeast.

Surviving are his wife, and a son, J. Harry Hurst, Jr.

Miss B. Landru, Of Decatur, Dies

Miss Berthe A. Landru, of 133 S. Candler St., Decatur, died Monday at a private hospital after six weeks of illness.

Funeral arrangements will be announced by H. M. Patterson & Son.

A native of New Jersey, Miss Landru came to Decatur three years ago from Paris, France. She was a Catholic.

Surviving are three sisters, Mrs. Claude Fountain, of Nashville, Tenn.; Mrs. Garrett Payne, of Washington, D. C., and Mrs. Andre Schoen, of Bangor, Pa.; two nieces, Mrs. H. Griffith Edwards, of Atlanta and Mrs. James Pinkston, of Beirut, Lebanon, and a nephew, John de Carville, of Langrove, Vermont.

Mrs. Jack Terrell Dies; Rites Today

Funeral services for Mrs. Jack (Edith) Terrell, of 731 N. Evelyn Pl., N. W., who died Saturday at a hospital in New Orleans, will be held at 2 p. m. Tuesday at Brown Memorial Baptist Church. The Rev. Paul Barnes will officiate and burial will be in Magnolia Cemetery.

Mrs. Terrell, a native of Florida, had lived most of her life in Atlanta. She was a member of the Western Heights Baptist Church.

Surviving are a sister, Miss Betty Cochran, of New York; her grandfather, A. R. Cochran, of Atlanta, and several aunts and uncles.

Mrs. Anna Fagan Dies at Residence

Funeral services for Mrs. Anna P. Fagan, 68, who died Sunday night at her residence, 1153 Oak St., S. W., will be held at 11:30 a. m. Tuesday at the Chapel of Awtry & Lowndes. The Rev. L. B. Jones and the Rev. T. M. Sullivan will officiate. Burial will be in West View Cemetery.

Mrs. Fagan is survived by her son, E. E. Fagan, of Atlanta; three sisters, Mrs. Laura Hooper, Mrs. A. E. Ragsdale and Mrs. B. W. Tyson, of St. Petersburg, Fla.; three grandchildren and several nieces and nephews.

Joseph C. Hughes, Carpenter, Dies

Joseph Clay (Lit) Hughes, 82, of 2117 Howell Mill Rd., N. W., died Monday in a local hospital after a short illness.

Funeral services will be held at 2 p. m. Tuesday in the New Home Baptist Church in Cherokee County. Burial will be in the churchyard.

Mr. Hughes, a retired carpenter, was a native of Cherokee County. He had lived in Atlanta about 50 years.

Surviving is a brother, S. C. Hughes, of Roswell.

LODGE NOTICES

The regular convocation of Lakewood Council No. 10, R. & S. M. will be held this (Tuesday) evening, July 11, at 8 p. m.
J. N. CHICK, Illustrious Master.
W. H. MURDEN, Recorder.

The regular communication of Joseph C. Greenfield Lodge No. 400, F. & A. M., will be held in the Greenfield temple this (Tuesday) evening, beginning at 7:30 o'clock. The Entered Apprentice degree will be conferred. All duly qualified brethren are cordially invited. By order of
JOHN M. MARTIN, W. M.
M. O. SAMS, Sec.

Adamsville Lodge No. 171, F. & A. M., will confer the Fellowcraft degree this (Tuesday) evening starting at 7:30 o'clock in the temple, corner of Gordon and Fairburn roads.
By order of
J. T. ROBERTS, W. M.
C. R. BAUMGRAS, Sec.

The regular communication of Sandy Springs Lodge No. 124, F. & A. M., on Roswell and Johnson Ferry Road, will be held this (Tuesday) evening, July 11, 1950, at 8 o'clock. The Entered Apprentice degree will be conferred by Worshipful Brother Q. F. Hays, P. M. Center Hill Lodge No. 686, F. & A. M. Visiting brethren cordially invited. By order of
HAROLD T. HANSON, W. M.
J. T. MORGAN, Sec.

A regular meeting of the Fellowcraft Club of Morningside Lodge No. 295, at 1582½ Piedmont Road, Atlanta, Ga., will be held this (Tuesday) evening, July 11, beginning at 8 o'clock in the lodge. All members are urged to attend, visiting brethren are cordially invited. By order of
JESSE R. JACKSON, Pres.
ARTHUR J. ALTMAYER, Sec.

A called communication of Kirkwood Lodge No. 548, F. & A. M., will be held this (Tuesday) evening at 7:30 p. m. E. A. degree will be conferred. All qualified brethren invited.
By order of
M. M. BROWN, W. M.
H. E. SISSON, Sec.

A called communication of Panthersville Lodge No. 543, F. & A. M., will be held this (Tuesday) evening, July 11, 1950, at 8 o'clock for the purpose of conferring the M. M. degree. All members are urged to be present. Visiting brethren are cordially invited to meet with us. By order of
M. B. SPRAYBERRY, W. M.
J. HERMAN PARKER, Sec.

Regular meeting of Khorassan Grotto will be held this (Tuesday) evening, July 11 at 8 p. m. at 660 Peachtree St., N. E. Dinner will be served at 7 p. m. All qualified Prophets invited to attend. By order of
K. R. MURRELL, Monarch.
H. J. McBRIDE, Sec.

Bolton Chapter No. 143, O. E. S., will meet this (Tuesday) evening at 8 o'clock. All members of the order are invited to attend.
MRS. RUTH CRANFORD, Worthy Matron.
MR. FRED MOON, Worthy Patron.
MRS. MARJORIE JENNINGS, Sec.

Cobb Rites Held For R. C. Gaines

MARIETTA, July 10—Funeral services for Raymond C. Gaines, 53, Cheatham Hill community, were held Monday at 2 p. m. at the chapel of Mayes Ward and Company. Officiating were the Revs. Marshall Dendy and Fred Bremer. Burial was in the National Cemetery.

Pallbearers were J. H. Henderson, Howard Cobb, J. E. Massey, Sr., Albert Stephens, Ernest Bentley and R. L. Coggins.

Mr. Gaines died late Saturday night at a hospital following a heart attack.

Survivors include his wife, Mrs. Corine Gaines; one daughter, Mrs. J. C. Cook, of Marietta; two sons, J. M. and Neal Gaines, both of Marietta; three sisters, Mrs. Tom Irvin, Miss Marie Gaines and Mrs. E. M. Kelly, all of Marietta; three brothers, Henry Gaines, of Townville, S. C.; Joe Gaines, of Anderson, S. C., and Robert Gaines, of Marietta, and two grandchildren.

Death on Track Ruled Accidental

POWDER SPRINGS, July 10—A corner's jury ruled as accidental Monday the death of Harold Hunter Hogue, 33-year-old service station attendant, who was struck by a northbound Southern Railway train near here Saturday night.

Funeral services will be held at 11 a. m. Tuesday at the Powder Springs Baptist Church. The Rev. R. G. Boatright will officiate and burial will be in the Powder Springs Cemetery.

Surviving are his wife; mother, Mrs. Mary E. Hogue, of Powder Springs; five sisters, Mrs. Frances Morris, Mrs. Wilma Daniell, Mrs. LaRue Mitchell, Mrs. Betty Kitchens and Miss Mary Hogue, all of Mapleton, and two brothers, Broadus Hogue, of Powder Springs, and C. W. Hogue, of Mapleton.

Miss Maud Jones Rites Wednesday

Private funeral services for Miss Maud Jones who died Sunday night at her residence, 35 Preston St., N. E., will be held at 11:30 a. m. Wednesday at Spring Hill. Dr. John Richardson will officiate and burial will be in Oakland Cemetery.

Miss Jones is survived by a sister, Mrs. Hugh S. Gardner, of Atlanta, and several cousins.

FUNERAL NOTICES

Butler, Mr. Harvey Roy
Colley, Mrs. Parlee
Cooper, Mrs. James Bennette
Elliott, Mr. B. H.
Fagan, Mrs. Anna P.
Hansard, Mr. James Lowell
Hendricks, Mr. Archie Mansfield
Hogue, Mr. Harold H.
Hughes, Mr. Joseph Clay (Lit)
Jones, Miss Maude E.
Landru, Miss Berthe A.
Logan, Mrs. Ruth Georgia
Pittman, Emil M.
Selfridge, Mr. David Eli
Stewart, Mrs. R. M. (Lucille Ruth)
Terrell, Mrs. Jack (Edith)

BUTLER—**Mr. Harvey Roy Butler**, of 2253 E. Lake Rd., N. E., passed away Sunday, July 9, 1950, at a private hospital. Funeral arrangements will be announced by Henry M. Blanchard & Sons, 1270 Spring St., N. W. (Note: Montgomery Advertiser please copy.)

HUGHES—The friends and relatives of Mr. Joseph Clay (Lit) Hughes, Mr. and Mrs. S. C. Hughes and the nieces and nephews are invited to attend the funeral of **Mr. Joseph Clay (Lit) Hughes** this (Tuesday) afternoon at 2 o'clock from New Home Baptist Church, Cherokee County. Rev. Bartow Phillips will officiate. Interment will be in the churchyard. Pallbearers selected please meet at the chapel at 12:15. J. Allen Couch & Son. (Please omit flowers).

COLLEY—The friends of Mrs. Parlee Colley; Mr. and Mrs. Ruben Colley, Mr. and Mrs. Earnest Colley, Mr. Richard Colley, Mr. Clarence Thurmond, Mrs. Addie Bell Thomas, Mr. and Mrs. Jack Tarpley are invited to attend the funeral of **Mrs. Parlee Colley** this (Tuesday) morning, at 10 o'clock from Dillon's chapel. Rev. R. W. Justice will officiate. Interment Oconee cemetery, Athens, Ga. Gentlemen selected to serve as pallbearers will meet at the chapel at 9:45 a. m.

LOGAN—The friends of Mrs. Ruth Georgia Logan, Mr. W. H. Logan, Jr., Mr. and Mrs. J. P. Barringer, Mr. Ora Weaver, Mr. and Mrs. Thomas Weaver are invited to attend the funeral of **Mrs. Ruth Georgia Logan** Wednesday morning at 10:30 o'clock from Dillon's chapel. Rev. G. C. Miller will officiate. Interment Oakland cemetery. J. Austin Dillon Co., funeral directors.

COOPER—**Mrs. James Bennette Cooper**, of Lithia Springs, died Monday. She is survived by her husband, one daughter, little Angela Mildred Cooper; three brothers, Messrs. Robert F.; D. Cameron and Boonie P. Cooper. Funeral services will be held Wednesday at 2:30 from Lithia Springs Methodist Church. The Reverend Gray and Rev. Dan Brewster will officiate. Interment, Bill Arp cemetery. Pallbearers selected please meet at 1:30 at Roy Davis Funeral Home, Austell, Ga.

FAGAN—The friends and relatives of Mrs. Anna P. Fagan, Mr. and Mrs. E. Earl Fagan, Mrs. Laura Hooper, Mr. and Mrs. A. E. Ragsdale, Mr. and Mrs. B. W. Tyson, St. Petersburg, Fla.; the grandchildren, nieces and nephews are invited to attend the funeral of **Mrs. Anna P. Fagan**, Tuesday at 11:30 o'clock from the chapel, Rev. L. B. Jones and Rev. T. M. Sullivan officiating. Nephews will serve as pallbearers and assemble at the chapel. Interment, West View. Awtry & Lowndes.

HENDRICKS—The friends of Mr. and Mrs. Archie Mansfield Hendricks, Mr. Raymond Hendricks, Mr. and Mrs. Archie Hendricks, Mr. and Mrs. E. M. Hendricks, Mr. and Mrs. E. J. Hendricks, Mr. and Mrs. B. H. Grimes, Mr. and Mrs. R. L. Rainwater, Miss Mildred Hendricks, Mr. and Mrs. Will Hendricks, Mr. and Mrs. Joe Hendricks, Six Mile, S. C.; Mr. and Mrs. Earl Merck, Mr. and Mrs. Dennis Riley, Charlotte, N. C.; Mr. and Mrs. Fletch Holiday, Mr. and Mrs. Will Revis, Six Mile, S. C.; and several grandchildren are invited to attend the funeral of **Mr. Archie Mansfield Hendricks** this (Tuesday) afternoon, at 2 o'clock, from the Kings Grove Baptist church, Seneca, S. C. Rev. L. E. Smith will officiate. Interment churchyard. J. Austin Dillon Co., funeral directors.

SPRING HILL
H. M. Patterson & Son

LANDRU—**Miss Berthe A.**, of 133 South Candler St., Decatur, died July 10, 1950. Surviving are her sisters, Mrs. Claude Fountain, Nashville; Mrs. Garrett Payne, Washington, D. C.; Mrs. Andre Schoen, Bangor, Pa.; nieces, Mrs. H. Griffith Edwards, Mrs. James Pinkston, Beriut, Lebanon; nephew, Mr. John DeCarville, Landgrove, Vermont.

JONES—**Miss Maude E.**, of 35 Prescott St., N. E., died July 9, 1950. Surviving are her sister, Mrs. Hugh S. Gardner and several cousins. Private funeral services will be held Wednesday, July 12, at 11:30 o'clock at Spring Hill. Dr. John R. Richardson officiating. Interment Oakland. The pallbearers will be: Mr. Robert Lee Avary, Mr. Paul B. Strickland, Mr. M. C. Seaborn, Mr. Charles A. Hinson, Jr., Mr. Billy Jacks.

STEWART—The friends and relatives of Mrs. R. M. Stewart, Mr. and Mrs. Ernest Payton, are invited to attend the funeral of **Mrs. R. M. (Lucille Ruth) Stewart**, Tuesday, July 11, 1950, at 1:30 o'clock at Spring Hill. Dr. L. B. Jones, Dr. O. P. Fitzgerald, officiating. Interment Marietta National Cemetery. The pallbearers will be: Mr. G. E. Parks, Mr. J. O. Baker, Mr. J. Walter Le Craw, Mr. Fabian Minton, Mr. Herman S. Maynard, Mr. C. T. Hovis, Winchester, Tenn., papers please copy.

IN MEMORIAM

In loving memory of our dear brother, Joseph Kreis Bogan, who left us 19 years ago today, July 11, 1931.
MR. AND MRS. J. AUSTIN DILLON.

TERRELL — Funeral services for **Mrs. Jack (Edith) Terrell** will be held this (Tuesday) afternoon at 2 o'clock from the Brown Memorial Baptist Church. Rev. Paul Barnes will officiate. Interment will be in Magnolia Cemetery. Pallbearers selected please meet at the chapel at 1:15 p. m. J. Allen Couch & Son.

PITTMAN—The friends and relatives of Mr. Emil M. Pittman, Dr. and Mrs. D. R. Bridges, Mr. and Mrs. W. A. Parrish, and several nieces and nephews are invited to attend the funeral of **Mr. Emil M. Pittman** this (Tuesday) afternoon at 1 o'clock at the chapel of Brandon Funeral Home. Hapeville Minister William C. Cook will officiate. Interment Douglasville. Pallbearers will assemble at the chapel at 12:45.

ELLIOTT—The friends and relatives of Mr. and Mrs. B. H. Elliott, Mr. and Mrs. Ray Perkins, Mr. and Mrs. Barney Allison, Mr. and Mrs. Hayes Shook, Mr. and Mrs. James Elliott, Mr. and Mrs. Alvin Elliott, Mrs. Minnie Perkle, Mrs. Lucile Whelchel, Dr. and Mrs. S. A. West, Mr. and Mrs. S. H. West, Mr. and Mrs. C. T. West, Mr. and Mrs. H. F. Allison are invited to attend the funeral of **Mr. B. H. Elliott** Tuesday afternoon at 3 o'clock at the First Methodist Church, Dahlonega, Ga., the Rev. Frank Morehead and the Rev. A. C. Johnson officiating. Interment in Mount Hope cemetery. Littlefield Funeral Home, Dahlonega, Ga.

SELFRIDGE — The friends and relative of Mr. and Mrs. David Eli Selfridge, Miss Fannie Kate Selfridge, Mr. D. C. Selfridge, Mr. and Mrs. W. C. Selfridge, Mr. and Mrs. J. P. Selfridge, Mr. and Mrs. W. N. South, Miss Mattie S. Rogers, Mr. and Mrs. Andrew Alexander, Mr. and Mrs. S. I. Selfridge, Mr. and Mrs. J. R. Selfridge are invited to attend the funeral of **Mr. David Eli Selfridge** this (Tuesday) afternoon at 2:30 o'clock, Salem Baptist Church. Rev. L. F. Kenady will officiate. Interment McDonough City Cemetery. Nephews will serve as pallbearers. Howard L. Carmichael & Sons.

HANSARD—The friends and relatives of Mr. and Mrs. James Lowell Hansard, Mr. and Mrs. J. C. Hansard, Mr. and Mrs. J. B. Hansard, Mr. and Mrs. T. O. Hansard, all of Cumming, Ga.; Mr. and Mrs. F. C. McClure, Chamblee, Ga.; Mr. and Mrs. Abner Hansard, Unadilla, Ga.; Mr. and Mrs. W. C. Hansard, West Palm Beach, Fla.; Mrs. J. F. Hansard, Albany, Ga.; 18 grandchildren and three great-grandchildren are invited to attend the funeral of **Mr. James Lowell Hansard** to be held from Haw Creek Baptist Church, Forsyth County, Tuesday afternoon, July 11, at 3 o'clock. Rev. M. C. Howard, Rev. D. M. Nally will officiate. Interment, church cemetery. Ingram Funeral Home, Cumming, Ga.

HOGUE—Friends and relatives of Mr. and Mrs. Harold H. Hogue, of Powder Springs; Mrs. Mary E. Hogue, Mr. and Mrs. C. W. Hogue, Mr. and Mrs. Jack Daniel, Austell, Ga.; Mr. and Mrs. Broadus E. Hogue, Powder Springs; Mr. and Mrs. Ralph J. Morris, Mr. and Mrs. Frank Mitchell, Mr. and Mrs. Ray Kitchens, Miss Mary Hogue, Mr. and Mrs. Jim Stieglitz, Austell, Ga.; Mr. and Mrs. E. C. Hogue, Atlanta; Mr. and Mrs. H. O. Cravin and Mr. and Mrs. L. C. Hogue, of Los Angeles, Cal., are invited to attend the funeral of **Mr. Harold H. Hogue** Tuesday, July 11, at 11 a. m. at Powder Springs Baptist Church, Rev. G. W. Southard and Rev. R. G. Boatright officiating. Interment, Powder Springs Cemetery. Lindley Funeral Home, Powder Springs, Ga.

COLLEGE PARK CEMETERY
BEAUTIFUL LOTS
Reasonably Priced—Easy Terms
Serving Greater Atlanta Since 1890
CA. 0664

Acknowledgement Cards
Engraved Promptly—Samples Sent
J. P. Stevens Engraving Co.
WAlnut 6870 110 Peachtree St.

MURRAY
The Florist
EAST POINT
CA. 2522 • 0646 ALL HOURS

AWTRY & LOWNDES
FUNERAL DIRECTORS
Free Parking—Ambulance WA. 7066-67

(COLORED)

KEASLEY — **Mrs. Belle Keasley**, of 585 W. Fair St., passed at her residence July 10. Her funeral will be announced by Ivey Bros., morticians.

ROAN—**Mr. Harrison Roan**, of 101½ Maple St., N. W., passed July 10. His funeral will be announced by Ivey Bros., morticians.

OGLETREE—**Mrs. Annette Ogletree** passed July 9, 1950. The mother of Mrs. Rosa Ellis, Lone Oak, Ga. Funeral will be announced later. Greenville Funeral Home, Greenville, Ga.

UPSON—Miss Callie Upson, of 602 Terry St., S. E. The friends and relatives of Miss Charity Faust, Mrs. Josephine Campbell, Mr. Marion Dudley, Mr. Henry Hawkins and Mrs. Lillie Brooks are invited to attend the funeral of **Miss Callie Upson** tomorrow (Wednesday) at 2:30 p. m. from the chapel. Rev. N. T. Price will officiate. Interment, South View Cemetery. Hanley Co.

(COLORED)
CARD OF THANKS

We wish to thank the many friends both white and colored for their kindness shown during the death of our daughter, Miss Johnnie Mae Whaley. Also for cards, telegrams, beautiful florals and the use of their cars. Especially do we thank the Hanley Funeral Home for their efficient service.
MRS. SARAH WHALEY AND FAMILY.

(COLORED)
CARD OF THANKS

We wish to thank our many friends both white and colored for their kindness shown during the death of our wife and mother, Mrs. Laura Jones. Also for cards, telegrams, flowers and the use of their cars. Also the Hanley Funeral Home for their efficient service.
REV. A. F. JONES AND FAMILY.

(COLORED)

SULLIVAN—**Mr. William Sullivan, Sr.**, the husband of Mrs. Florence Sullivan, of 126 Chestnut St., S. W., died at a local hospital July 10, 1950. Funeral announced later. Sellers Bros.

THOMAS—**Little Linda Thomas**, infant daughter of Mr. and Mrs. Arthur Thomas, Jr., of 103 Water St., Decatur, Ga., will be funeralized today (Tuesday) at 11 a. m. from the graveside in Washington Park Cemetery. Cox Bros., Decatur.

WEEMS—Mr. Lamar Weems, of 79 Hilltop cir., Apt. 538. The friends and relatives of Mrs. Mamie Weems, wife; Misses Annie Ruth and Margaret Weems, Mr. and Mrs. Luther Butler, mother and father; Mrs. Carrie Smith, Mr. Frank Drewry, all of Griffin, Ga.; Mr. and Mrs. John Henry Hill, of New York; Mr. and Mrs. Solomon and a host of relatives and friends are invited to attend the funeral of **Mr. Lamar Weems** Wednesday, July 12, 1950, in Griffin, Ga., at 2 o'clock at the Eighth Street Baptist Church, Rev. E. M. Johnson, of Atlanta, Ga., officiating. Cars will leave the residence at 12 o'clock noon. The body will lie in state in Griffin, Ga., until time of the funeral. Crockett Funeral Home, Griffin, Ga.

(COLORED)
IN MEMORIAM

In sad and loving memory of my sainted husband, Mr. Homer Craven, who departed this life one year ago yesterday, July 10, 1949.
"Sleep on and take your rest. We loved you, but God loved you best."
MRS. LUCELLE CRAVEN, Wife, Family and Friends.

(COLORED)

SULLIVAN — Mr. Asberry Sullivan, of 605 Spencer St., N. W. Friends and relatives of Mrs. Mary Sullivan and son, Deacon and Mrs. George Hall, Mr. and Mrs. Cleveland Gates, Mr. and Mrs. Calvin Gates, Mrs. Annie Parhams, Mrs. Eunice Strozier and family are invited to attend the funeral of **Mr. Asberry Sullivan** tomorrow (Wednesday), July 12, 1950, at 12 noon at the Greater Vine City Baptist Church, corner of Walnut and Foundry Sts., N. W. The body will lie in state at the residence, 605 Spencer St., N. W., from 6 p. m. today (Tuesday) until the hour of funeral. Pallbearers and flower girls will please meet at the residence at 11:30 a. m. Rev. J. H. Daniel officiating. Music by Choir No. 1. Interment, Martin cemetery, Greenville, Ga. McDay Funeral Home, 171 Auburn Ave., N. E.

(COLORED)
IN MEMORIAM

In loving memory of our dear father, Mr. Bert H. Kinney, who departed this life ten years ago today, July 11, 1940.
Oh! how sudden was the call.
What a heartbreak to us all.
All in a moment the darkness fell.
With not a chance to say farewell.
Sadly missed by:
MRS. PRINCESS DOWNING,
MRS. MOZELL FORD,
MRS. ANNIE L. OGLETREE,
Daughters.

(COLORED)
CARD OF THANKS

I wish to thank my many friends and neighbors for the kindness shown during the death of my brother, Mr. William Stinson. I also acknowledge with gratitude the beautiful florals, telegrams and cards of condolence and use of cars. I especially thank the Hines Funeral Home for their most sincere services.
MRS. PEARL WOODS AND FAMILY,
130 Chestnut Ave., N. E.

FOR JOURNAL-CONSTITUTION WANT ADS

Just Spell "W-A-N-T A-D" (WA. 6823) on Your Dial

TRANSIENT WORD RATES

1 time Daily (both papers) or Sunday ....10c per word
3 times consecutively, Daily (both papers) or Sunday ....9c per word
7 times consecutively, Daily (both papers) and Sunday ....8c per word
(10% Discount for Cash)
Minimum ad accepted 10 words.

COMMERCIAL LINE RATES

1 time Sunday ....58c per line
1 time Daily ....57c per line
3 consecutive times (each day) ....50c per line
7 consecutive times (each day) ....46c per line
30 consecutive times (each day) ....41c per line
(10% Discount for Cash)
Minimum ad accepted, two lines.

GENERAL WANT AD RATES

Sunday ....90c per line
Daily ....85c per line
(2% Cash Discount)
Minimum ad accepted, two lines.

DAILY—All want ads appear in both the daily Constitution (morning) and daily Journal (evening) in consecutive issues of morning and evening and shall be measured and billed as a single advertisement.

DEADLINES

Monday—6 p. m. Saturday. Tuesday through Saturday—6 p. m. previous day. Sunday—6 p. m. Friday for early mail editions. 1 p. m. Saturday for final home edition.

Office hours are 8 a. m. to 6 p. m. Monday through Saturday.

WHEN CANCELING A WANT AD—

Be certain to ask for your cancellation number. This is your record and it is important that you have it in the event of any misunderstanding or adjustment.

ERRORS

Errors in classified advertising should be reported immediately, as the Journal-Constitution will not be responsible for more than one incorrect insertion.

Spell "WANT AD" on your dial
PHONE WA. 6823

ANNOUNCEMENTS

Cemetery Lots and Crypts 6

COMPANION crypt. West View Abbey. Sacrifice. Leaving city. RAymond 0435.

ONE 4-grave lot, Section 41, West View Cemetery, $295 cash. CHerokee 8009.

TWO 4-grave lots, section 45, West View Will sacrifice for cash. AMherst 5258.

TWO 4-grave lots. West View, Section 42. AMherst 9936.

TWO West View 4-grave lots. $300 cash. MAin 8713.

Truck Transportation 10

LARGE modern de luxe furniture coaches to and from N. Y., Washington, Charlotte, Jacksonville, Miami, Tampa, New Orleans and other points. Lowest interstate rates, excellent storage facilities. WA. 6795. SUDDATH MOVING AND STORAGE CO.

Lost and Found 11

LOST—White purse, amber handles, in Rhodes-Haverty Bldg., Monday afternoon. James E. Ham, Sr., identification card within. Call Laura Pelot, MAin 5339, VErnon 2004.

LOST—Male Hereford yearling, weight 350 lbs., about 1 year old, red with white face. Sales tag in left ear, 972. Last seen in Ben Hill, Georgia. Reward. CAlhoun 8515.

LOST—Lady's Elgin platinum and diamond wrist watch in vicinity of Ansley Hotel and Emile's French Cafe. Reward. ALpine 3841. Extension 313.

LOST—Saturday, man's brown billfold on Trotti St., N. E., or Big Apple in Kirkwood. Return papers and keep money. CRescent 5645.

NORTHSIDE DRIVE near Collier Road. Green looseleaf binder. Lost Saturday night. Reward. Brown, ATwood 7692.

STRAYED—Brown and white bird dog, pointer. Black Cocker Spaniel, white breast, no tail. Reward. LAmar 1022.

LOST—Pair plastic frame glasses in brown leather case, highly magnified in left lense. DEarborn 2941.

STRAYED—Vicinity North Fulton Park, three black female Cocker Spaniels. Reward. CHerokee 9861.

LOST—Doctor's briefcase, contains important medical records. Reward for recovery. MAin 1918.

LOST—Keys in key case near New Post Office. Good reward. Call VErnon 0270 or MAin 3500.

LOST—3 Cocker Spaniels. Black females, vicinity North Fulton Park. Reward. CHerokee 9861.

LOST—Doctor's bag containing medicine and equipment. Reward for recovery. MAin 1918.

FOUND—Female bird dog. Southwest section. AMherst 1339.

Nurseries and Baby Sitters 12

FAIRYLAND Nursery has openings. Children 6 months to five years. Transportation. Grade A licensed. CR. 0771.

LICENSED — First-class transportation Grant Park, East Atlanta and S E. section. Trained teacher. DIxie 5596.

DAY CARE or board for small children Small group. Licensed. CRescent 1779.

MOTHER Goose Nursery. Transp. and hot meals. Hours 7 to 6. WA. 7470.

DAY CARE—6 months to 3 years: registered nurse. HEmlock 3210.

TAKE care of children for working mothers. MAin 6486.

Personal 13

AL. 4760—Cannon—AL. 4760
DENTAL LABORATORY
8 HRS. SERVICE—WORK GUARANTEED
BEST MATERIAL USED
HOURS, 8 TO 6; SATURDAY, 8 TO 2
FOR INFO. OR APPT. CALL AL. 4760
142 Forsyth St., S. W., Cor. Trinity

ANNOUNCEMENT
INDEPENDENT Dental Laboratory. Also has a complete artificial eye clinic. Custom made, new-improved, all-plastic eyes. For info., AL. 0649. 27½ Broad, S. W., over Planters Peanut Store, between Rich's and viaduct.

DR. ALLEN'S
DENTAL LABORATORY
Plates, Crowns and Repairs
Public Service Mail or Call
117½ Broad St., S. W. MA. 8810

ANNOUNCEMENT
DR. T. D. VINSON, dentist, new location, 142 Forsyth St., S. W.; old location, Marietta St. at Jones Ave. Hrs. 8 to 6, ALpine 4760. Sunday appt., LA. 8742.

Having a Picnic or Party?
SERVE Hickory smoked barbecued chicken, sealed air-tight, piping hot, in cellophane bags; ready to eat. No muss, no fuss. Call HE. 4838. Rusty's Drive-In.

SUE:
See you at Jackson Lake Inn this week-end. Speed boat rides, cabins, boats, motors and the boat races at 2 p. m. Sunday. What a thrill!
BOB

MOLER SYSTEM OF COLLEGES TEACHES BEAUTY CULTURE AND BARBERING
SHORT COURSES QUALIFY
Call or write. 34¼ Marietta st., AL. 3209

CAMP Nachoochee for boys. Ages 6 to 12. Working mother, try our program. $12.50 per week. T. J. McConnell, Post Office Box 54, Cleveland, Ga. DEarborn 3270.

PEOPLE witnessing accident June 30, 6:45 a. m., '42 Mercury and trackless trolley, Peachtree and Forsyth, please call RAymond 1685

DR. WM. MIZELL
Dentist
132½ Whitehall at Mitchell ALpine 1887

DREAM BOOK. "Lucky" goods, incense, herbs, oils, candles, spiritualism book, and supplies. Hussey's, 115 S. Broad.

Business Personals 14

LADIES—GIRLS
We Are Forming a
SPECIAL SUMMER CLASS
AT A VERY
SPECIAL PRICE
This Is Your Opportunity to
LEARN BEAUTY CULTURE
THE career that gives YOU a steady, WELL-PAYING POSITION and the opportunity to have a BUSINESS OF YOUR OWN, where you can make money while single, married or after marriage. AGE OR EDUCATION IS NO HANDICAP.
THIS CLASS WILL BE LIMITED TO 20 STUDENTS, SO WIRE, WRITE, PHONE OR SEE MR. RICH FOR RESERVATIONS.
Artistic Beauty Institute
5½ Auburn Ave. Phone MA. 2900
Atlanta, Georgia

1,000 EMBOSSED business, appointment or personal cards. $3.95. Send for FREE samples. ABC, 358 Lofton Road, Northwest, Atlanta, Ga.

LAUNDER and stretch curtains, chair covers. Will pick up. Experienced laundress. CYpress 2087.

FOR GREEN AMBER HOUSE NUMBERS for your front yard, call WA. 2263 or CH. 9091.

RENT polishers, sanders, wallpaper steamers. Du Pont Co., 619 P'tree. VE. 5821.

Beauty Aids 15

PERMANENT WAVES, $3.50
ARTISTIC—5½ AUBURN AVE.

Slip Covers, Draperies, Curtains 18

UPHOLSTERING
SLIP COVERING
WILL come to home with samples. I do the whole job. 12 months to pay. Work guaranteed. Ritchie Reupholstering Service, VE. 4138.

SLIP COVERS cut in your home. Expert work. Sofa and 2 chairs $18 (labor cost). Fine selection fabrics. Immed. service. Upholstering sofa, chair (labor), $37.50. THE FABRIC SHOP, 141 Ala. St. MA. 6712

11 YEARS' experience, slip covers, draperies, cornice boards, bedspreads. Can furnish material. Advice given; out-of-town jobs accepted. Peggy Smith, DEarborn 5055.

SLIP COVERS, cornice boards, drapes, spreads, mat. furn. or not. Mrs. Evans, CR. 6444.

SLIP COVERS, draperies, cornices. Material furnished. Mrs. Gill, RAymond 6522.

SLIPCOVERS fitted in home. Work guaranteed. Mrs. Templeton, CY. 5362.

AUTOMOBILES

ADDITIONAL automobile ads will be found in the classified-display columns in this section.

Automobiles for Sale 21

1947 CHEVROLET convertible coupe. Radio, heater and other extras.
1947 CHEVROLET aerosedan. Very low mileage. A beautiful one-owner car.
1942 CHEVROLET club coupe. Good condition throughout.
1936 CHEVROLET 4-door sedan. A good one-owner car and will provide plenty of low-cost transportation.
1949 CHEVROLET Styleline de luxe 4-door. Lots of extras.
1946 CHEVROLET 4-door sedan.
1947 FORD station wagon.
1947 FRAZER 4-door sedan. Very good condition.
1947 PLYMOUTH 4-door sedan. Low mileage, good condition.
1948 PONTIAC station wagon Streamliner "8" equipped with hydramatic and radio.
"The Old Reliable"
JOHN SMITH CO.
541 Spring St., N. W. EM. 5661

DISPOSAL SALE
Small Down Payment
1934 FORD Tudor $145
1938 CHEV. 2-door $150
1941 BUICK 4-door $195
1942 PLYMOUTH Club Coupe $395
1941 MERCURY Tudor $345
1947 PLYMOUTH 4-door $795
These Cars Can Be Seen at 197 Spring St., N. W.
UNIVERSAL AUTO FINANCE CO.

AUTO BODY MEN
WE only want experienced men, sober and reliable, who want plenty of work. You can earn good money with us. See MR. MAEGER.
"THE OLD RELIABLE"
JOHN SMITH CO.
CHEVROLET DEALERS
530 W. P'tree, N. W. EM. 5661

'42 MERCURY, 4-dr., r. & h. $445
'41 PLYMOUTH 4-dr. r. & h. $395
'40 CHEVROLET 2-dr., r. & h. $395
'39 CADILLAC 4-dr., r. & h. $295
'38 PLYMOUTH COUPE, r. & h. $185
'37 CHEVROLET STANDARD $145
'34 DODGE, new motor $95
MANN MOTORS
624 WHITEHALL, AL. 6988

TWO '49 OLDS
DE LUXE TOURING SEDANS, EXTRA NICE, $1,799
C. M. HALL MOTORS, INC.
457 Spring st., N. W., WA. 2263-4 Or CH. 9091, nights.

FOR GOOD USED CARS, LOW PRICES, CALL
MITCHELL MOTORS, INC.
"Your Oldsmobile Dealer"
33 West Peachtree Pl., N. E. CY. 5906-7

WANT A '49 OR '50 MERCURY OR LINCOLN?
CALL AL. ERWIN—DEALER
CY. 3601—HE. 5050 After 6 P. M.

IF YOUR car would make the down payment on a '49 or nearly new 1950 Mercury would you trade? See Dick Jaeger.
EDMUNDS MOTORS, CY. 3601
Also special cash discounts

BETTER VALUES ALWAYS
Martin Johnson Motor Co.
430 Spring, N. W. CYPRESS 3461

'50 FORD Tudor De Luxe; black, white side walls; seat covers; other extras; 1,400 miles. Going in Army; must sell. Under list price. McGarity, BElmont 4511.

USED cars & trucks. Low as $10 down, $4 weekly and up. We handle our own notes and credits; also auto glass installed. $1 and up. Crane's 270 Edgewood ave.

'41 CHEVROLET 2-door $395
HARPER DOLVIN MOTOR CO.
28 Alexander St., N. E. CY. 2856
"Behind Medical Arts Bldg."

1948 DODGE custom club coupe. Excellent condition. Radio, heater, new tires, 28,000 miles. Private owner, $1,250. CHerokee 2223, CHerokee 5048.

'41 PLYMOUTH 4-dr. special de luxe; runs and drives like new. If you are looking for a bargain, see this car. Hapeville Automobile Co., CA. 2777.

1947 "60-S" CADILLAC sedan. Special price.
TERMINAL USED CAR EXCHANGE WA. 7841

1947 KAISER sedan, 22,000 actual mileage. Original owner. A real buy. $730. Doctor Battey, Lawson Hospital, CHerokee 6741.

50 CHEAP CARS—BE. 3272
WE finance our own notes. $5 week and up. DEALER, 1332 Bankhead Ave., N. W

'41 CADILLAC "6," 4-dr., clean, $650.
BILL THORNTON USED CARS
1351 Bankhead Ave. BE. 7956

'37 CHEVROLET sedan, rebuilt motor. Good tires. Good credit, $50 down, $25 month. Mr. Grant, CYpress 3372.

'46 DODGE 4-door custom sedan, very clean car, with radio and heater, by owner, $995. DEarborn 5520.

'41 CHRYSLER Royal 4-dr. Very nice. See this car before you buy. Hapeville Automobile Co., CA. 2777.

'40 FORD sedan, cheap; must sell by Saturday. 98 Baker Street, Northeast, Apartment 33, after 5 p. m.

MUST SELL clean '38 Lincoln Zephyr, good tires, radio, heater, all original, $225. Terms. CA. 3758.

$175 CASH gets a '39 Buick 4-door sedan. Don't call. Rosebud Inn, 1225 Chattahoochee Ave., N. W.

BEFORE you buy see Edmunds Motors for the best buys in used cars. 233 Spring St. AL. 6080.

EXCELLENT condition, '41 Chrysler Royal two-door. Very low mileage. Well kept car. EMerson 3151.

'49 CHEVROLET 2-dr. Styleline de luxe, R. & H. Very low mileage. Hapeville Automobile, CA. 2777.

1948 PONTIAC "8", privately owned. Low mileage, perfect condition. $1,400. VErnon 0781 8 to 5.

1947 KAISER 4-door. Heater; good tires. Less than 25,000 miles. Priced $750. After 6, CHerokee 2937.

LATE MODEL Lincolns. Decatur Lincoln-Mercury Co., 218 E. Ponce de Leon, Decatur. CR. 6451.

BARGAIN—Clean 1947 Buick super sedanette; privately owned. ATwood 1867. 2053 Northside Drive.

INEXPENSIVE transportation, 1937 Willys; over 20 miles per gallon; runs good. CRescent 7323.

'41 STUDEBAKER, overdrive, new tires, springs, runs good, looks good. $395. FAirfax 3876.

TOWN and Country Chrysler convertible, like new. Must sell due to illness. VErnon 9374.

1949 PACKARD four-door sedan. Heater. Overdrive. New tires $1,525. D'lr. MA. 0044.

1949 FORD TUDOR
Overdrive, heater and radio. VE. 8066

1949 DODGE 2-door $1,495
Harper Motors, 671 Spring St., VE. 7537

O'SHIELDS BUICK FOR BETTER BUYS 266 W. Ponce de Leon, Decatur. CR. 7466

GUARANTEED goodwill used cars. Boomershine Motors, 324 Spring St. AL. 4702

'50 MERCURY 2-door. Radio and heater. White walls, $1,795. 708 Pryor St., S. W.

'48 CHEVROLET conv. $1,095
Thrift Motors, 528 W. P'tree, AT. 4025

BURKE MOTOR CO. Guaranteed used cars. 3167 P'tree Rd. in Buckhead. EX. 1551

'48 KAISER 4-door sedan, radio, heater, $895. Jimmie Nash Used Cars, FA. 5266.

'47 DODGE Club Cpe., all extras $1,095
Westbrook Motors, East Point, CA. 1126

'47 OLDS "78" SED. $1,095.
Robinson Mts., 304 Spring St., N. W.

TRY US. A. M. CHANDLER, Inc. 312 W Ponce de Leon, Decatur. DE. 5121.

BEST CAR AT LOW PRICES
FRANK GRAHAM CO., 590 W. P'tree

'41 PLYMOUTH COUPE $295
85 Simpson St., block off Spring. D'lr.

'36 FORD Tudor. Extra clean. $295. CHerokee 3125; nights, FAirfax 3290.

'40 FORD convertible; extra clean Hudson Decatur Dealer, Inc. EV. 1707.

SEE R. S. Evans for best used car buys. CY. 6066. 385 Spring St. at Baker.

1941 FORD tudor, radio, heater. Very good condition. $395. ATwood 4232.

1939 OLDS club coupe. Clean. Radio and heater. VErnon 2068.

'39 BUICK—Extra clean; good condition; good tires. LAmar 2217.

Automobiles at Auction 22

BRING YOUR CAR
To Bishop Bros. Auto Auction
2244 STEWART AVE. FA. 3653
PUBLIC SALES
MON., WED., SAT. NIGHTS, 8 P. M.

Automobiles—Sales or Exchange 23

SELL OR TRADE—'42 Olds, new motor '48 sedan, delivery for late car, building or business lot. VErnon 3634.

Auto Trucks for Sale 25

TRIPLE CHECKED TRUCKS AT SACRIFICE PRICES
'40 CHEVROLET pickup, good tires and mechanical condition. Far above the average $395
'49 FORD F6 2-ton cab and chassis, 158" w b. 2-speed axle. Very low mileage $1,095
'49 GMC. 4-cyl. Diesel. Thoroughly reconditioned, road-ready. New truck appearance Special
'45 GMC, cab and chassis, 201" w. b. Thoroughly reconditioned. Good tires $595
ALL ABOVE TRUCKS SOLD ON EASY CONVENIENT TERMS
GMC Truck & Coach Div.
CY. 1611 231 Ivy St., N. E. AL. 6194

1940 INTERNATIONAL 1½-ton chassis and cab. Long wheelbase.
1946 CHEVROLET 1-ton panel.
WHITE 2-ton long wheelbase with chassis and cab. Will take 16-ft. body.
1942 CHEVROLET 1½-ton with bottler body.
1941 CHEVROLET 1½-ton with chassis and cab.
1947 DODGE ½-ton panel.
1941 DODGE ½-ton panel.
"The Old Reliable"
JOHN SMITH CO.
541 Spring St., N. W. EM. 5661

1947 CHEVROLET ½-TON PANEL, $450. WALnut 3294.

Auto Trucks for Sale 25

CLEAN-UP SALE
VALUES YOU CAN FEEL AT THE WHEEL
'48 FORD F-1, 112" w.b. chassis, equipped with 6½-ft. panel body. This truck is like new. Mech. cond. and appearance A-1. $868.
'47 INTERNATIONAL model KB-3, 130" w.b. chassis equipped with 9-ft. panel body, 4-speed trans., 7.00x16 front and 7.50x16 single rear tires. Mech. cond. and appearance A-1. $755.
WHITE, model WA-20, 158" w.b. chassis, equipped with cab, air brakes, 900x20 front and dual rear tires. This truck is in good mech. cond. $598.
'48 INTERNATIONAL model KB-1 equipped with 6½-ft. panel body. Excellent mech. cond. $865.
INTERNATIONAL model D-50, 135" w.b. chassis, equipped with cab, 8.25x20 front, 9.00x20 dual rear tires. A real buy. $450.
'38 FORD 1½-ton, 135" w.b. chassis. Equipped with cab, 2-yd. dump body, 6.50x20 front and 7.00x20 rear tires. A real buy. $200.
'46 FORD, 134" w.b. chassis, equipped with cab, 5th wheel, side tanks, tr. conn., 2-speed axle, 3-way Brown-lite trans., 7.50x20 front, 9.00x20 dual rear tires. Mech. cond. and appearance O.K. Ready for the road. $685.
'39 FORD 1½-ton. Equipped with cab, 6½-ft. pick-up body. 6.00x16 6-ply tires. $239.
'48 DODGE model B-1JA, 128" w.b. chassis, equipped with cab, 5th wheel, 8.25x20 front and dual rear tires and 2-speed axle. This truck is in excellent mech. cond. and appearance O.K. Plus one Dorsey pole trailer, Model C-511, equipped with 7.50x20 10-ply dual tires. Condition O.K. ATTENTION LUMBER HAULERS SEE THIS UNIT. BOTH ONLY $1,440.
MANY OTHER makes and models for your selection.
COME SEE US
INTERNATIONAL HARVESTER CO.
580 Whitehall MAin 4440

PICKUPS
'46 INTERNATIONAL ½-ton. Very clean $675
'42 INTERNATIONAL ¾-ton $395
'40 INTERNATIONAL ½-ton $345
'37 FORD 85 ½-ton $250
'30 MODEL "A" FORD pickup $150
'29 MODEL "A" Ford pickup $75
HUGGINS MOTORS
383 West Peachtree MA. 8697

THE BEST BUY IN USED TRUCKS—ALL MAKES
SEE THEM AT
MACK TRUCK CO.
(Permanent Address)
780 Memorial Dr., S. E. CY. 8086

BEFORE YOU BUY
SEE the largest stock of good used trucks in the South. All makes and sizes, thoroughly recond. Priced to sell. We trade, finance and furnish insurance.
THE WHITE MOTOR CO.
70 BOULEVARD, N. E. WA. 8242

TRIPLE-CHECKED USED TRUCKS
THE FINEST selection of used trucks to meet your job requirements. All types body styles at easy GMC terms.
GMC TRUCK AND COACH DIV
CY. 1611, 231 Ivy St., N. E., Nt., AL. 6194

15 G.M.C. 6x6, 10-WHEELERS
FULTON AUTO EXCHANGE
190 EDGEWOOD AVE., N. E — MA 2134

TRUCKS, Used ½ to 3-ton. See Stanley
INTERNATIONAL HARVESTER
580 Whitehall, S. W. MA. 4440

GOOD Used Trucks, All Descriptions
STANDARD TRUCK & EQUIPMENT CO.
949 Memorial Dr., S. E. MA. 6610

WIDE selection of Good Used Trucks
AMERICAN MOTOR CO., INC.
956 MARIETTA ST., N. W. HE. 7203

BUY, Insure and Finance your New and Used Trailers at FRUEHAUF TRAILER CO., 733 Park st., S. W., FR. 2633.

1940 FORD ¾-ton stake. Extra clean $325
ROBINSON & STEPHENS
94 Pryor St., S. W. LA. 1335

'41 CHEVROLET ¾-ton panel; nice condition. $395. Southern Chevrolet. Inc. 411 W P'tree. CY. 8774.

'49 INTERNATIONAL panel truck. AMherst 9309 after 5 p. m. Cheap.

Autos and Trucks for Rent 26

HERTZ—World's Largest—25 Yrs.
RENT or lease cars and trucks by hr., day wk., or yr. Gas, oil and ins. furnished. CARS—40 Auburn Ave., N. E. WA. 8080
TRUCKS—80 Cain St., N. E., WA. 4590.

TRUCK SERVICE
WE SUPPLY trucks for any purpose, all in first-class mechanical condition. Reasonable rates. Call WA. 3328. Belle Isle U-Drive-It Service, 20 Houston st., N. E.

Wanted Automobiles—Trucks 27

WE ARE in desperate need of clean used cars. Pay top dollar. Get our prices first.
MARION A. DAVIS
324 West Peachtree St., N. W.

WE PAY HIGHEST CASH PRICES FOR CLEAN USED CARS.
McCLELLAN-JACKSON CO. CA. 6692

TRADE your car on a '49 or '50 Buick. Tom Mitchell Buick, 3163 Roswell rd., N. W. CH. 9061. CH. 9446.

WANTED—Wrecked, burned, junk or used autos. Highest prices. Crane's. CY. 1771.

SELL your car on consignment. Get a good price. Ross Towns, CY. 2867, RA. 0761.

WILL pay cash for late model car. Mrs. Irene Kidd, MA. 5259 before 10 p. m.

CASH FOR CLEAN CARS
WADE MOTORS, 400 SPRING ST., N. W.

WE BUY and sell used cars. See us. Sommers, 375 Peachtree. EM. 1611

WE BUY and sell used cars. East Point Ford Co., 308 N. Main St., CA. 2166.

CASH FOR 50 clean cars. Parham Motors. AL. 9425. 425 W. Peachtree.

TOP dollar for your car. Goldsmith Used Cars, 484 West Peachtree.

Tractors and Heavy Eqpt. 28

INTERNATIONAL TD-9 DOZER SHOVEL. PERFECT CONDITION. $3,000. CAN BE SEEN FARMERS SUPPLY COMPANY. ANNISTON ALABAMA.

'49 CHEVROLET tractor. Fifth wheel. 825 tires. 2-speed transmission. AMhurst 0229.

Trailers 29

ONLY THE FINEST
KOZY COACH—NEW MOON—PALACE
ROYCRAFT—VAGABOND—VICTOR
ALL SIZES FROM 21 TO 38 FT.
TUB BATH—SHOWER BATHS
PICTURE WINDOWS, BEAUTIFUL INTERIORS—4-6 SLEEPERS
ALL MODELS WITH BATHS
TOP QUALITY—LOWEST PRICES
PLUS good used trailers from $295 up
TERMS—TRADE
ATLANTA TRAILER MART
370 WEST PEACHTREE—WA. 9138
"Open Sundays and Evenings"

JUST ARRIVED
Latest T. C. M. A. QUALITY De Luxe Trailers
31' and 36' Travelo, 30' American, 27' Four Star General, 24'-28'-35' Ironwood. Come see. We also have:
34-FT. PACEMAKER, 34-FT. MOBILE CRUISER, 30-ft. ANDERSON, 25-ft. MOBILE. Also—Good Used Low Priced TRAILERS.
M. & M. TRAILER SALES, INC.
2153 STEWART AVE. CA. 7833
"OPEN EVENINGS AND SUNDAYS"

LARGEST STOCK
LOWEST PRICES
New & Reconditioned
TRAILERETTE, NASHUA, VAGABOND, CASTLE COUCH, SUPERIOR, DIXIE QUEEN, MIDEO, STAR, KOZY, ALMA See Beaver and buy a bargain.
GEORGIA TRAILER SALES
2285 Stewart Ave. CA. 5383

JOE JONES TRAILER SALES
NOW on display 36-ft., 2-bedroom imperial Spartan mansion M system 25 ft. to 33 ft.
2550 STEWART AVE., S. W.

GOOD 25-ft. Alma trailer, furnished, ready to move in. $700. Would trade for car, give or take difference. Williford, RAymond 5066.

HOUSE trailer bargains, new and used late models. All sizes. Terms. 458 Lakewood ave., near Stewart. Open eves. FA. 2041.

BARGAIN IN NEW AND USED TRAILERS
GA. TRAILER SALES
2285 Stewart Ave., S. W. CA. 5383

1946 LIBERTY, good condition. Reasonable price. 2495 Campbellton Road, Southwest. AMherst 0896.

SCHULTZ trailer, 27-foot; shower, apartment size gas stove and refrigerator. CRescent 4247.

ALL TYPES trailer hitches installed. AAA Welding Co. 496 Courtland AT. 4941

TRAILER SPACE for rent. 853 Ponce de Leon Avenue. EMerson 5222.

Motorcycles 31

USED Servicycle motor bike, good condition. $95.
FARM EQUIPMENT EXCHANGE
10 Brady Ave.—National Stockyards

HARLEY-DAVIDSON motorcycles, all models and prices, low down payments.
MARION ROBERTS MOTORCYCLE CO.
1126 W. Peachtree 481 Peters St.

1946 INDIAN "74". Good tires. Runs and looks good. $95 cash. Balance $20 month. WAlnut 7429. days; ATwood 4149. nights.

1949 HARLEY-DAVIDSON "74" overhead, good condition. Cash or terms. CRescent 2773.

1947 HARLEY "74" with delivery side car, good condition. $200. Mr. Pope, WA. 6593.

DOODLE BUG motor scooter, used very little. $59.95. RAymond 5894.

Auto Repairing and Painting 34

CHEVROLET SPECIALISTS
OUR MECHANICS ARE CHEVROLET specialists as they work on Chevrolet passenger cars and trucks almost exclusively and our equipment is designed for serving Chevrolet cars and trucks, including radio repairs. We also have a very large stock of real Chevrolet parts.
"The Old Reliable"
JOHN SMITH CO.
Chevrolet Dealers
ESTABLISHED 1869
530-540 W. Peachtree St. EM. 5661

BAKED ENAMEL
Painting Costs No More
FOR THE BEST
VICTORY MOTORS
24 North Ave. (Free Estimate) VE. 8661

KAISER-FRAZER OWNERS
FOR complete service and parts see your Authorized Dealer. Factory trained men.
RAY CARTER, INC.
EAST POINT — — FAIRFAX 4331

Auto Repairing and Painting 34

DOWNTOWN CHEVROLET CO.
339 Whitehall st. at Forsyth MA. 8000

REPAINT while you can. Phone East Point Chevrolet Dealer, Inc. FA. 2611

Boats and Motors 35

USED MOTORS from $15
NEW BOATS from $99.50
MERCURY MOTORS from $187.50
10% DOWN, BALANCE 18 MONTHS
OUTBOARD SALES AND SERVICE
802 Pryor St., S. W. LA. 8766

18-FT. inboard runabout. 90 h. p. (Gray Phantom.) Gray marine engine clocked at 38 miles per hour. Call LAmar 6691 or DEarborn 6950. Boat will be shown between 8:30 a. m. and 5 p. m. at Lakewood Lumber Co., 23 Sawtell Ave., S. E.

DEALERS WANTED FOR CRIS-CRAFT & CHAMPION MOTORS
ATLANTA OUTBOARD MARINE
311 Spring St., N. W. WA. 0287

SACRIFICE—Runabout boat with steering wheel, automatic gas control, 12-horsepower Elto motor and trailer. EVergreen 1883, after 5 p. m.

17-FOOT Chris-Craft run-about, perfect condition, completely equipped with running lights, spotlight and trailer, $1,600. FAirfax 2937.

BUSINESS DIRECTORY

Building—General Repairs

COMPLETE HOME MODERNIZATION DECORATING PAINTING
INTERIOR—EXTERIOR
ATTIC APTS.—BASE. APTS.
NEW ROOMS—PORCHES CONVERTED
PINE PANNELING
DENS—ROOMS
BATHROOMS
WE DO COMPLETE JOB WITH OUR ORGANIZATION
FREE ESTIMATES
NO CASH—36 MO. TO PAY
KELLEY BUILDING & SUPPLY CO.
3178 PEACHTREE RD., N. E.
CH. 8975—NIGHTS AND SUN., EX. 2289
(Trade with an established concern.)

HOME IMPROVEMENTS
NO MONEY DOWN
PAY AS LITTLE AS $5 MONTHLY
FREE ESTIMATE—DAY OR NIGHT

Roofing	WE	Siding
Attic Rooms	HANDLE	Bathroom
Painting	THE	Tile Work
Apartments	WHOLE	Stairway
Remodeling	JOB	Plumbing
Club Basements		Elec. Work
Modern Kitchen		Floor Sanding

All Work Guaranteed
INTERSTATE ROOFING & SIDING CO.
496 PIEDMONT AVE., N. E.
PHONE EM. 5636
NIGHTS SUNDAYS HOLIDAYS
PHONE VE. 0894

BEST PRICES IN ATLANTA
NO MONEY DOWN
AS LONG AS 12 YEARS TO PAY
AS LITTLE AS $5.00 MONTHLY
HOME remodeling of all types. We specialize in remodeling kitchens and bath rooms. Flooring of all types.
ASPHALT RUBBER
CERAMIC QUARRY
LINOLEUM WOOD
FREE ESTIMATES DAY OR NITE
MODERN FLOORING CO.
PHONE EM. 4633
NIGHTS SUNDAYS HOLIDAYS
PHONE CR. 5689

HOMES REMODELED
NO DOWN PAYMENT
Plastering
Painting
Wallpapering
Roofing, Siding
Rooms Added
FHA Terms
WE ARE EXPERTS
REMODELING KITCHENS, BATHROOMS WORKMEN AND MATERIALS INSURED
FREE ESTIMATES
1 TO 10 YEARS TO PAY
NATIONAL ROOFING CO.
Member of Atlanta Home Building Assn.
PHONE AL. 6314. DAY OR NIGHT

THE HOME MODERNIZERS
NO DOWN PAYMENT
Small Monthly Payments
All Work Guaranteed; Free Estimate in Radius of 35 Miles
ROOFING AND SIDING—PAINTING
CARPENTRY—PLUMBING
ELECTRICAL WORK—FLOORING
BASEMENTS OR APTS. ADDED
CITY CONSTRUCTION CO.
418 AUGUSTA AVE., S. E.
DI. 5722 Days HE. 0143 Nights

ONE TO 10 YEARS TO PAY
ESTIMATES FREE
PLUMBING, ROOFING, SIDING, PAINTING, CARPENTRY, CONCRETE PORCHES, WALKS, DRIVES, UNDERPINNING. FOR QUICK AND RELIABLE SERVICE CALL MR. GULLATT OR MR. OWEN.
ACME ROOFING & SUPPLY CO.
1490-92 Lucile Ave., S. W. RA. 9978-RA. 7711

NO CASH REQUIRED
YOUR HOME REMODELED
ANYWHERE—ANY KIND
ANY ROOMS—ANY TERMS
IF PRICE IS AN OBJECT
BE. 2004 ANY TIME
MURPHY BROS.

SPECIAL
LARGE CO. has a large overhead expense. Who pays it? Get our prices on building or remodeling your home. Also all kinds of tile work. Free estimates. 1 to 10 yrs. to pay. J. M. Smith & Co., AL. 9788 Evenings and Sunday, that old reliable number, BE. 6164.

PRICES you can afford on roofing, siding, painting, plumbing, gutters, awnings, floor finishing. Sills replaced Garages, ter. apts., attics built. Cement drives, walks, proches, basements, masonry. Free est., no down pmt. FHA terms. For reas. and compt. service, call Mr. Helton, AL. 2186; AM. 9773.

ROOMS OUR SPECIALTY
WE ARE specializing in building rooms, general remodeling, porch enclosures.
Better Home Improvement Co.
728 W. P'tree AT. 8079

DON'T DELAY
HAVE your roofing, siding or improvements to your home done with NO DOWN PAYMENT
FHA terms. By Wilson Contract Co. AL. 1904 or VE. 6255

WHY WAIT?
SAVE money on general repairs, remodeling, siding, roofing, plumbing, painting and papering, floor finishing and gutter work. No down payment. FHA terms. A. H. Watts Jr., general contractor. DI 4575

GET IT DONE RIGHT—Building, repairs, additions, concrete work, siding and roofs, 3 years to pay. Call DI. 3114.

FOR FREE estimates on building and repairs, call AM. 7778. All work guaranteed

GENERAL CONTRACTING, REPAIRS
LAMAR-MYRON CO., ALpine 2038

All Kinds of Services

RADIO HOSPITAL
The Best in Radio and TV Service
1160 W. P'tree AT. 1013

SPECIALIZING in complete office and home cleaning. Fully equipped to do the job. Call LAmar 5397.

Bed Renovating

ATLANTA'S OLDEST RENOVATORS
Your Cotton Mattresses Made Into Innerspring Like New at Popular Prices
TRIO MATTRESS CO., MA. 2983

SUPERIOR MATTRESS high-grade renovating; also living room suites: re-upholstered. HE 9274

ATLANTA'S LEADING RENOVATORS
McDANIEL MATTRESS CO., CY. 8526.

FOR BEST RENOVATING CALL
EMPIRE MATTRESS CO.—MA. 2068

Carpenter Work

ROOMS papered, $14 completed. Cleaning, Painting, Plastering, Carpentry, Cement Work, Roofing. Reasonable. Work guaranteed. 36 months to pay. Robert, RAymond 7984.

ROOFING—SIDING
CARPENTERING, PAINTING, rooms built Terms. VErnon 4008, day or night.

CARPENTERING, plastering, painting. Repairs all kinds. CR. 5800. CR. 8779. Bennett.

PAINTING, Carpentering, house cleaning, reasonable. References. CYpress 8338 after 5

ORNAMENTAL window blinds, $4 pair Carpenter work, lowest prices. CR. 1851

Sills replaced, porches, steps, basements. Reas. Free est. Turman, MA. 6709.

BUILDING & repairing rooms, porches, garages, sills, screening. RA. 0371.

FIRST-CLASS carpenter. No job too large or too small. VErnon 8580.

IF YOU have the building, I have the carpenters. HEmlock 2535-W.

FOR AN EXTRA ROOM CALL HE. 3985-R

Cement Work—Waterproofing

DRIVES, walks, walls, floor, basement waterproofing. Terms if desired.
MORRIS CONTRACTING CO.
295 Mayson Ave., N. E. CR. 1252

BASEMENT APTS., CONCRETE FLOORS, porches, steps, walks, block walls, waterproofing, underpinning, pipe columns. T. M. Deal, CAlhoun 5811.

CEMENT BLOCKS and all types of concrete work a speciality. DE. 2707.

DRIVEWAYS, sidewalks, rock bottom prices. CRescent 1851.

WE SPECIALIZE in stone work; also hauling. MAin 5837.

Electrical Work

HOUSE WIRING
LIGHTING FIXTURES
PROMPT electrical and wiring service. Terms, $5 to $10 per month to home owners. Wire now before advance in prices. Call
GENERAL LIGHTING SERVICE
ELECTRICAL CONTRACTORS
CH. 6202 2379 P'tree Rd. CH. 8544

Floor Finishing

FLOOR sanding, finishing, interior painting. G. I. Callaway, WA. 1696, AM. 4467.

YANCEY floor service; sanding refinishing, painting, CA. 4882, after 5, CA. 6319.

J. C. CALLOWAY—Floor sanding, finishing modern equip. Reas. prices. CY. 8195.

NORTON FLOOR SERVICE
Floor sanding and refinishing. RA. 6858

Grading—Excavating

DIRT FOR SALE DELIVERED
All Type Grading Equip. Hour or Contract
OSNER & WITHERSPOON CONST. CO.
HE. 5527 — CH. 3295 — VE. 6723

BULLDOZER AND SCRAPER WORK
Large or Small Jobs
FREE EST'MATES DE. 4063

BULLDOZER work $8.50 an hour; yard jobs, driveways, basements. VE. 7194.

BULLDOZER AND SCRAPER WORK GRADING, EXCAVATING. EX. 5266

GRADING AND BULLDOZER WORK CALL VE 0239 ANY TIME

Hauling

WE HAUL CRUSHED STONE, RUBBLE STONE, SAND. DUMP TRUCKS. CA. 0759.

CALL ME FIRST FOR FILL DIRT AND TOP SOIL. VE. 0322

TOP SOIL, motes, sand, fill dirt, crushed stone. HE. 6125-W, day or night.

TOP soil, crushed stone, motes, fill dirt, sand, dump truck. AMherst 4608

BLACK top soil, flagstones, crushed stone and all kinds of rock. CH. 3017.

TOP SOIL, granite, pink stone, sand, general hauling. EXchange 1998.

SAND, crushed stone, fill dirt, motes, top soil. Day or night. VE. 7111.

WOOD soil, flagstones, rock work. Hau all kinds of rock. CH. 7327.

Landscaping—Tree Service

LAWNS planted, specializing in Centipede and Bitter Blue St. Augustine grasses. Intelligent landscaping. Broun, AM. 1595.

TREE pruning, feeding and removing 20 yrs. exp. Fully insured Free est. Sig Krag, RA. 0658.

LANDSCAPING, grading and planting, rock, blk., cement work. FHA. AM. 5651

GRADING with bulldozer or Ford tractor, landscaping, tree work; hauling. CH. 4625.

YARDS, fences, plowing, walls, trees around homes. CH. 4380. Victory Gardner.

WE REMOVE TREES STUMPS AND LOGS. CHEROKEE 8049.

LAWN PLANTING AND GRADING CR 7273

Painting

INSIDE, outside painting by skilled Atlanta white labor. Call Mr. Bush, LAmar 3559.

Painting and Papering

FOR RELIABLE PAPER HANGERS AND PAINTERS CALL
SOUTHERN WALLPAPER AND PAINT CO.
563 PEACHTREE ST. AT. 5677

FREE ESTIMATES on repairing, remodeling. Specializing in wallpapering, painting, floor finishing. 15 yrs. exp. J. Frank Jackson. CA. 0872 nights; AL. 5072 days.

MODERN DECORATING CO.
PAINTING, papering, floor refinishing. Skilled white labor. RAymond 7827.

PAINTING, papering, wallpaper removed. 20 years exp. White labor. All work guaranteed. J. M. Chambers, CYpress 7583.

FOR your painting, papering floor sanding, screen repairing, awning installation call AMherst 4270 for free estimates.

CLEANING, wallpapering, painting. Kemtone. Work guaranteed. References. Moses, RAymond 9670.

INSIDE and outside painting. Also papering. Free estimates. All work guaranteed VErnon 6428.

DON'T DELAY! Have your painting done today while prices are right. 31 years experience. BE. 7086.

ROOMS papered $18, material furnished. Painting. Work guaranteed. McDaniel, DIxie 1836.

ROOMS papered, $10, including material. Also paper removed and painted. RA. 0662.

WALLPAPERING AND PAINTING LOW PRICES MA. 8713

KEM-TONE, $5; painting, cleaning, $4; papering, $10, RA. 9076, Robert Webb.

PAPERING and PAINTING inside and outside. We save you money. LA. 1601.

DECORATING
Wallpapering, Painting, Arthur, RA. 1795

ROOMS papered, $8. Kem-Tone, $5. Painting, plastering. Elijah Webb. RA. 5090

PAPERING, painting, floor finishing, plastering, carpentering. Ledford, AL. 3671

PAINTING. Lowest prices. Free estimates. Disabled veteran. WATSON, AM. 7225.

PAPERING, PAINTING, KEM-TONE, PLASTERING, WILLIAMS, MA. 1159.

PAPERING, painting, 14 yrs.' experience; work guaranteed. Smith, ATwood 7397.

PAPERING painting, do our own work. Guaranteed, white labor. LAmar 3964.

GOOD painting and papering. Quick service. Best references. CYpress 1192.

LOWEST prices papering, painting. Guaranteed. Mr. Peavy, CRescent 8178.

WALLPAPERING, $10 room. Painting. Floor sanding. White labor. FR. 1511.

FOR best prices on painting and papering, call ALpine 3685, ALpine 1634.

FOR best paper hanging at lowest prices. White labor. CYpress 3243.

WALLPAPERING, painting. Better work, less money. ATwood 8195.

IF YOU want painting and wall papering done, call MA. 3635.

Plumbing

SEWER plugged? Drains stopped? Roots and all obstructions removed electrically without digging. Roto-rooter, MAin 4629.

Roofing and Gutters

CHAS N. WALKER ROOFING CO.
41 Years' Business Integrity
Prompt Service Free Estimates
141 HOUSTON WA. 5747

PROMPT, RELIABLE ROOF REPAIRING ROOFS, gutters, siding. STROUD RFG. CO., 1175 Gordon. RA. 2081. RA. 1292.

SHEET METAL WORK—Guttering. Leaks stopped. Reasonable prices. RA. 6402.

REROOF, leaks stopped, that stay stopped. Gutters cleaned, painted. DE. 6760.

Septic Tanks

SEPTIC tanks cleaned, repaired. Charles W Seagrave Jr. CH 6863, BE. 6991.

Services for the Home

FOUND—A way to prevent troublesome, expensive gutter clogging. Wynnco Gutter Tube eliminates gutter cleaning, wet basements, ruined siding repair bills. Phone LA. 6364.

CONCRETE rock or blockwork, fish ponds, landscaping, top soil, barbecue pits. EX. 4876.

DEPENDABLE PEST CONTROL SERVICE Fred A. York, 27 P'tree Arcade. WA. 8343.

RENT THE TOOLS YOU NEED FROM THE TOOL CHEST. AL. 7213

Surveying

JOHN SAMPSON, Land Surveyor. Subdivisions, topographic maps. DE. 4896.

Termite Control

COMPLETE BONDED TERMITE SERVICE. SILLS AND FLOORS REPLACED. F. N. ROBERTS CO., WA. 7377.

Upholstering

REUPHOLSTERING, refin. Good work priced right. 35 yrs. exp. Moore, LA. 4924

EDUCATIONAL

Dancing Schools 43

WE TRAIN YOU
TAP AND BALLET INSTRUCTORS
MEN and women wanted, full and part-time teachers needed. Experience not necessary, but talent required. H. S. grades, some college preferred. Must be between 21 and 35. Make applications immediately for training class starting next week. Apply in person 1 p. m. to 10 p. m.
Fred Astaire Dance Studios
104½ Forsyth St.

Schools and Colleges 46

SHORTHAND IN SIX WEEKS
SPEEDWRITING
Typing Optional
No Symbols. No Machines. Uses ABC's Come, Observe, Speak to Pupils
Speedwriting—23 Broad St., S. W. AL. 3960
Between Rich's and Viaduct

HIGH SCHOOL
COMPLETE your high school at home in spare time with American school texts furnished. No classes, diplomas. Booklet free. Write Dept. C. H., JJ, Box 1998, Atlanta, Ga.

EMPLOYMENT

Help Wanted—Male 47

ARE YOU THIS MAN?
A NATIONAL ORGANIZATION is now embarking on an expansion program throughout several southern states. We are looking for several qualified men who have a determination to get ahead to assume the duties of state managers. Our experienced men are now earning up to $600 per month; beginners up to $400 per month. Last month Mr. B. A. L. earned $875. If you are willing to work 8 hours a day and if you are looking for a solid future where your earnings will be commensurate with your effort and ability, you may be the man we are looking for. Complete training given if you qualify otherwise. Call to see our personnel manager, Mr. H. L. Gundlach, Henry Grady Hotel. Tuesday until 9 p. m. and Wednesday morning.

USED CAR RECONDITIONING MANAGER—ATLANTA
"BIG THREE" DEALERSHIP needs manager for its USED CAR RECONDITIONING shop. This person must be familiar with used car reconditioning from bumper to bumper. He must be able to furnish the best of references and stand rigid investigation. Only men with ambition and experience need apply. Permanent, paid vacation, employe insurance benefits. Give complete working history for the past 15 years, recent photo and references in first letter. All information will be held in strictest confidence. Mr. Burks, McClellan-Jackson Co., 500 N. Main St., East Point, Ga. CA. 6692.

MARRIED man who is willing to work long hours and has likeable personality. Must be honest and ambitious. Preferably between 25-35 years of age, with high school education. This is permanent route work with well-known, reliable company. Starting and guaranteed salary $45 week, commission after 3 or 4 weeks' training period. M. A., 115, Journal-Constitution.

WANTED—Experienced grocery clerk with driver's license. 374 Loomis Ave., S. E.

Help Wanted—Male 47

DIVISION MANAGER
A NATIONALLY-KNOWN MANUFACTURER OF WASHING MACHINES IS ENLARGING ITS FIELD SALES ORGANIZATION AND HAS ATTRACTIVE POSITIONS OPEN FOR TWO DIVISION SALES MANAGERS. TERRITORY IS SERVED THROUGH ESTABLISHED WHOLESALE DISTRIBUTORS. TO BE CONSIDERED, APPLICANTS MUST HAVE SELLING EXPERIENCE IN EITHER APPLIANCES OR RELATED LINES. SALARY, EXPENSES AND BONUS. GIVE COMPLETE DETAILS OF PAST EXPERIENCE AND PRESENT STATUS. REFERENCES REQUIRED. REPLY H. S., 607, JOURNAL-CONSTITUTION.

ELECTRONIC ENGINEERS
GRADUATES
Electric and Mechanical Engineers
WITH 5 to 10 years' experience in electronics for manufacturer in North Carolina of electronic equipment. Furnish full particulars by writing Box L. B., 625, Journal-Constitution. Interview for qualified candidates ararnged at a later date.

SALESMAN
WE HAVE opening for a young man experienced in the building industry or plumbing supply business. Must have excellent references. Atlanta resident required. Compensation unlimited. Permanent position, ample opportunity for advancement. Please call for appointment for interview.
Stein Steel and Supply Co.
Main Off., 301 Decatur St. CY. 2711

DETAIL CABINET MAKER
FOR special mill work plant. Do not apply unless experienced in reading blueprints and in cabinet work. Steady employment, good work conditions. See Mr. Drake.
CAMPBELL COAL CO.
450 Elizabeth St., N. E.

EXPERIENCED upholsterer and trimmer. One capable of tailoring seat covers and installing convertible tops. Must have good record of previous employment. Salary or commission. See Mr. Hobby.
MITCHELL MOTORS, INC.
"Your Oldsmobile Dealer"
33 West Peachtree Pl., N. E. CY. 5906-7

FRAME BUILDER
FOR special mill work plant. Do not apply unless experienced in frame building. Steady work, good working conditions. See Mr. Drake.
CAMPBELL COAL CO.
450 Elizabeth St., N. E.

SERVICE MAN
MUST KNOW how to service washers, gas and electric stoves, small electrical appliances and make minor refrigeration repairs. Experience required. Good salary and employe benefits. Apply Lawrence Furniture Co., 85 Whitehall st., S. W.

YOUNG man, 18 to 25, mechanically inclined, interested in career as home appliance technician. Must be high school grad. Excellent opportunity. Apply
RETAIL PERSONNEL OFFICE
SEARS, ROEBUCK & CO
675 Ponce de Leon Ave.

FINISH FOREMAN
IN modern kitchen cabinet plant. Latest spray equipment. Men who can keep production rolling; good wages and profit-sharing. Apply MR. TANNER.
DEL-MAR CABINET CO., INC.
2865 Gordon Rd.

WANTED—FIRST-CLASS OFFICE MAN FAMILIAR WITH ALL PHASES OF OFFICE AND CREDIT WORK. MUST BE ABLE TO TYPE. GIVE PAST EXPERIENCE AND QUALIFICATIONS IN REPLY. Z. E., 47, JOURNAL-CONSTITUTION.

USED CAR SALESMAN
ONE of the Big 3 has an opening for a man in their used-car department. Must come well recommended. Write fully, giving age, past experience, etc. F. D., 7, Journal-Constitution.

WANTED—Several office engineers and draftsmen on streets, water and sewerage systems, etc. Job of long duration. Write, wire or phone R. G. Hicklin, Robert and Company Associates, 96 Poplar Street, Atlanta, Georgia.

WANTED—Luncheonette and fountain manager. Must be proficient in both fountain and restaurant work. $50 a week and commission. Position outside of Atlanta. If interested write Z. V., 617, Journal-Constitution.

ATTENTION—Dry cleaning and laundry route men. We can accommodate several good independent route men. Reliable firm, established 1940. Globe Laundry & Dry Cleaners, 1795 Mozley Dr., S. W.

WILL hire two honest, sober, educated men, 40 to 55 years age, for fruit store work. Salary $35 week. Hours 7 p. m. to 7 a. m. 7-day week. Apply 421 Ponce de Leon, N. E. 9 o'clock Wednesday morning.

EXPERIENCED truck mechanic wanted. Steady work. Paid vacation. Group insurance. Knowledge of Dodge and International trucks desirable. Apply Columbia Baking Co., 375 Highland, N. E.

COLLECTOR-SALESMAN
Must Have Car. Apply
234 Ponce de Leon Ave., N. E.

PARKS-CHAMBERS needs salesman, preferably age 30 to 45, for men's clothing department. Want someone with at least 2 years' experience selling men's clothing. Apply Mrs. Moore, 3rd floor.

YOUNG man with mechanical background or engineering education, willing to travel, will be trained as sales engineer. Salary and expenses, Boston Gear Works, 500 Piedmont Ave., N. E. AT. 0971.

SHIPPING ROOM CLERK, MUST BE ABLE TO TYPE AND NOT AFRAID TO WORK. PREVIOUS EXPERIENCE NECESSARY. APPLY SOUTHERN WIRE & IRON WORKS, 441 MEMORIAL DRIVE.

EXPERIENCED shovel mechanic free to travel wanted by established construction machinery distributor. Reply A. P., 147, Journal-Constitution, giving experience and references.

WANTED—A-1 detail moulder man to work in millwork plant; steady work and top wages. Write Palm Beach Woodwork Co., 800 23rd Street, West Palm Beach, Fla.

BOOKKEEPER, thoroughly experienced all accounts, old, established local corporation. Furnish full details, including salary you expect. Y. M., 1, Journal-Constitution.

WANT two body and fender men and one mechanic at once. Good salary. Southern Service, 1295 Marietta Rd., Atlanta. BE. 4919. Contact Mr. George W. Caviness.

2 COUNTER men. High school education. Must be neat in appearance and able to serve the public. 6-day work week. Apply Miami Buffet, 133 Cone st., N. W.

INDEPENDENT dry cleaning routeman with car. Will do dry cleaning at 50% commission. Lee Cleaners, 847 Lee St., S. W. RAymond 9263.

2 GOOD carpenters wanted. Report to Commercial Ave., N. W., between Oldknow & Baker rds. Come ready for work.

IN ANSWERING help wanted ads with box numbers do not send original or valuable papers. Copies will do as well.

EXPERIENCED drivers needed. 25 years old and above. Must know city. Blue and Gray Cab Co., 371 Central avenue, S. W.

WANTED—General auto mechanic and helper. Must be experienced and sober Apply in person, 1331 Lee st., S. W.

MAINTENANCE engineer for small laundry plant. Must have license for gas-fired boiler. Call VE. 7717, Mr. Arnold.

AUTOMOBILE MECHANICS. Must be experienced in Ford repairs. See Mr. Frost, 450 Peachtree St., N. E.

WANTED—Curb boys, over 18. Can make $40-$50 wk. Apply The Cotton Patch, 70 North ave., N. W.

PARTS MANAGER—Experienced in Ford parts department. See Mr. Frost, 450 Peachtree St., N. E.

YOUNG man for counter work, experience not necessary. Must not drink. Call Douglasville 4971.

WANTED—Experienced laundry route man. Apply Royal Laundry, 434 Simpson St No phone calls.

WANTED—Experienced hotel room clerk. Address Box C. X., 147, Journal-Constitution.

Help Wanted—Male 47

WANTED, at once, sober barber. Dodgens Barber Shop, 3612 Bankhead Ave., N. W.

WANTED—Experienced bed spring foreman. Emmons Bros., Meridian, Miss.

EXPERIENCED combination butcher and grocery clerk. Good pay. MAin 8036.

EXPERIENCED produce man for super market. Call LAmar 8543.

VETERANS, see Greer Shops ads under No. 53. Real opportunity.

FIRST-CLASS radio and television service man. Call CYpress 8798.

WANTED—Butcher. Apply 393 Lee St., S. W. Phone RA. 3191.

EXPERIENCED hand milker. W. F. Cox Dairy, RAymond 4105.

Employment Agency—Male 48

OFFICE MANAGER
$300-$350. Gen. Ledger Bk. exp. Will supervise 5 clerks.
ASST. FOREMAN
UNDER 35. Mfg. supervisory exp. nec.
BOOKKEEPERS
$175-$200. Knowledge gen. ledger.
$200. Recent grad. under 30.
$180. College man. Acctg. major.
$225-$275. Exp. handling statements.
$280. Bk. grad. Sales inclinations.
TIME STUDY
MAN under 45 with incentive experience.
AUTO FINANCE MAN
$300. Exp. nec. Charlotte location.
SALES PROSPECT
$175. Under 30. Beginner O. K.
EXECUTIVE SERVICE
1717 22 Marietta St. Bldg. WA. 5430
Hours: 8:30 a. m. until 1:00 p. m.

National Employment Service
SENIOR ACC'T.—Age to 45. Prefer public accounting expr. Permanent. Sal. open.
ACCOUNTANT-OFFICE MGR.— Southwest Georgia. Natl. concern. Top Open sal.
CASUALTY PAYROLL AUDITOR—Age to 40. Free to travel .... Sal. open
PURCHASING AGENT—2 yrs. engineering training with 3 yrs. purchasing or buying in technical field. Relocate. Sal. $300-$350.
SALES MGR.—Automotive dealership expr. Relocate, Alabama. Sal. ....$7,500-$10,000
INSURANCE SALES—Fire and auto. National concern. Age to 45. Relocate. Straight salaries .... $250-$350
JR. SALES—Age 22-32; some type food expr. Lakeland, Fla., and Atlanta headquarters. Sal. ....$200-$250 plus expenses
National Employment Service
Room 664—800 Peachtree St.
MRS. BLANKENSHIP—MRS. WOOLLEY AT. 0814

APPLY FRIDAY
MESSENGER
AGE 15-18, prefer H. S. grad., excel. Co., must have bike, 5-day, start $125.
SHIPPING CLERK
AGE 23-27, A-1 Co., 5-day, some exp. in stock or shipping, start $150.
SALES
TRAVEL, Birmingham-Knoxville, Hq. in Atlanta. Industrial mach., exp. and com. plus $175.
A-1 EMPLOYMENT SERVICE
412 P'tree Arcade

AAA NATION WIDE
SALESMAN — Atlanta hdqtrs., Ga. territory ....35% Comm. + $395.00
TEXTILE ENG.: T. E. degree, 5 yrs. exp. $650.00
SALESMAN: Mech. inclined ....Comm. + $175.00
SALES TRAINEE: 25 to 30 ....$250.00
GEN. OFF.: Good with figures, 23-26 ....$162.50
207 GRANT BLDG. WALNUT 6112

ATLANTA PLACEMENT SERVICE
623-24 Mort. Guarantee Bldg.
TEL. CY. 6686
BOOKKEEPER—25-35, good gen. ledger exp. $250
SALESMAN—23-28, prefer col. grad. ..$240
ASST. OFF. MGR.—28-35 ....$290
SALESMAN—25-30, married, auto ins. ....$250-$350

SERVICE CENTER
CY. 8584 516 Forsyth Bldg. CY. 8585
(Next to Ansley Hotel)
OFFICE BOY—H. S. grad. ....80c hr.
GEN. CLERK—5-day, sales trainee....Open
OFF. MACH. REPAIRMAN TRAINEE—19-25 ....Open
CASUALTY CLAIMS ADJUSTER—Legal education, 2 yrs.' exp. Free to travel $250
CLERICAL—Train for field representative ....$200-$225

Accredited Personnel Service
710-11-12 Standard Bldg., LA. 2056

BOY—18-20, single, for groc. work and del. Must have driver's lic. $30 wk.
Our Fee ONLY One Week's Salary
C. & S. EMPLOYMENT EXC.
75½ Hunter St., S. W. LA. 0973

PLAXICO PERSONNEL—AT. 7591
INTERVIEWS 9 TO 3, OR BY APT.
SALESMAN—28-35, College grad., bldg. materials, exp. ....$220 plus car allowance
1145 Peachtree at 14th St.

H. S. GRAD. (busi. training) good opportunity. Start $160
HELEN BAILEY
822 Forsyth Bldg CY. 1711

JOHN W. TALIAFERRO & ASSOCIATES SUITE 412, GA. SAVINGS BANK BLDG.

HOTEL, CLUB, INSTITUTIONAL JOBS! SPECIAL SERVICE BUREAU, HE. 7416

GENERAL mechanic, 55% commission, good cond. 8 North Ave., N. W. HE. 5509.

DRAFTSMEN — Experienced waterworks, sewage; salary open. HE. 3713.
ATKINS PERSONNEL SERVICE
417-20 Peters Bldg.

3 COMB. grill-counter men. $50-$70. 737 W. P'tree St., VE. 8053.

Salesmen 49

NEEDED AT ONCE
FIVE neat-appearing men, over 20, for steady light work. Average earnings above $70 weekly. Personal interview necessary. See
JOHN R. McDAID
83 Ivy St. Bldg., Room 23
10 a. m. to 12 Noon Only

YOUR OPPORTUNITY
FOR men who can qualify we have several openings. No selling required. Neat appearance necessary. Outside work. Liberal commission. Drawing account for those who qualify.
JANDEL HOME IMPROVEMENT CO.
134 Currier St., N. E. HE. 3215

SALESMAN
WE HAVE opening for man to work Atlanta and adjacent territory. Company well established locally and nationally. Require man 30-45 who has car, is bondable, experienced salesman. Thorough training provided in semiprofessional occupation. Favorable compensation plan provides good income and opportunity to capable man. See Mr. Burns, Sonotone Corp., 824 William-Oliver Bldg.

BETWEEN ages 25 and 30, college graduate preferred. Interested in selling career with national organization. Small salary during training. Liberal commissions with wonderful future if willing to study and work. Previous experience unnecessary. Only applicants replying in own handwriting giving age, education, experience, and martial status will be interviewed. Write M. A., 119, Journal-Constitution

DIVISIONAL SALESMAN
TO WORK with grocery brokers contacting wholesale and chain accounts in six southeastern states. Fine products, well advertised by reputable, established growing company. Resident Atlanta vicinity preferred. Salary and expenses. Write Household Dept., Box 1346, Pittsburgh 30, Pa.

SHOE SALES REPRESENTATIVE
FOR large New England shoe jobber carrying a general line of women's shoes. Opportunity for man who wants to go on the road. Prefer man familiar with women's shoes. Excellent commissions. Exclusive territory. Must have car. Y. B., 511, Journal-Constitution.

OPENING for 2 young men, 26 to 35, for sales position in Atlanta with beverage wholesaler. Local experience preferred but not essential. Unlimited income for aggressive type. Drawing account against commission if can qualify. Write detailed experience, etc., to E. W., 56, Journal-Constitution.

WANTED—(two) neat appearing men to do sales work. Bona-fide leads furnished. Car necessary. Experience not necessary because we have a comprehensive training program. See F. M. Gowder, 843 Peachtree St., N. E. upstairs, from 9 to 11 a. m.

COLLECTOR-SALESMAN
$60 DRAWING account against commission. Apply
415 W. 7TH ST., WEST POINT, GA

FURNITURE MANUFACTURER'S AGENT TO represent established line of Chrome Plastic Dinettes in the States of Georgia and Florida, if you can handle both. Call Fred M. Farwell, Ansley hotel, between 4 & 6 p. m., for appointment.

NEWLY established business needs several local salesmen. Prefer men with building specialities background. See Mr. Blackburn, HOME BEAUTY MART, 184 Spring St., N. W., at Carnegie Way.

HAVE openings for 2 men in our sales and service department. Must have car, good character reference. Opportunity for $85 per week. Apply 1 to 3, 77 Walton St.

IF YOU CAN SELL OR THINK YOU CAN LEADS FURNISHED
Call for Personal Interview Appt.
208 WILLIAM-OLIVER BLDG.

LARGE manufacturing co. has openings for men that can qualify, $65 wk., 6 per cent commission and married, have car; age 21-35. Phone AMherst 7873.

FOUR experienced used car salesmen. Attractive proposition. See Mr. Braddock, corner of Spring and North ave. Hix Green Buick Co. VE. 3844.

SALESMEN—A fine opportunity for men interested in substantial income with future. Real Silk Hosiery Mills, 318 Grant Bldg., mornings.

WHY WORK FOR A LIVING?
20 HOURS pleasant conversation a week will bring you a minimum of $75. 136 Nassau St., N. W.

BE INDEPENDENT—Sell Rawleigh Products. Good near-by locality open. Write today. Rawleigh's, Dept. GAG-320-D, Memphis, Tenn.

MEN to sell seat covers and furniture upholstering. Commission. The Plastic Shoppe, U. S. Highway 41, Mountain View, Ga.

WANTED—High-type young man with car. Phone BElmont 2163.

Salesmen 49

SALESMAN—Leads. We train you to make big money. Manager, 157 Luckie st., N. W., second floor.

PART-TIME sales people, $50 and up. Mr. Bone, 289 Techwood Drive.

Instructions—Male 51

CAREER-MINDED?
A DANCING teacher scholarship given to the first 5 men accepted for training. Age 22-32. Apply in person. Do NOT phone.
ARTHUR MURRAY STUDIOS
101 Carnegie Way

Instructions—Male & Female 52

EDUCATIONAL SALESMAN wanted by 35-year-old school. Must have good late-model car. Local territory. Leads furnished. Our salesmen average better than $125 weekly net. Write, giving experience and references. E. Smith, Art Instruction, Inc., 500 S. Fourth St., Minneapolis 15, Minnesota.

ADOLPHE-HARPER METHOD BEAUTY SCHOOL
14 Forsyth St., Atlanta, Ga. AL. 3551

BECOME DANCE TEACHERS
NO EXPERIENCE necessary. Complete training given. Apply 12 noon to 10 p. m.
GRACE AND BILL DANCE STUDIO
1083 W. Peachtree HE. 6648

IF YOU like to draw, sketch or paint—write for Talent Test. (No fee). Give age and occupation. M. R., 602, Journal-Constitution.

RAILROAD telegrapher-station agents in great demand. Begin training NOW. SOUTHERN BUSINESS UNIVERSITY

Trade Schools—Male 53

BODY AND FENDER REBUILDING
Auto Mechanics
Practical Shop Training
ATLANTA MOTIVE TRADES INSTITUTE
VETERANS Inquire About GI Training 252 Ivy St., N. E., Atlanta, Ga. "Member of Southern Association of Private Trade Schools"

TRAIN IN ATLANTA
REFRIGERATION AIR-CONDITIONING HEATING AND ELECTRICAL
SHOP and technical training for private students or veterans. Openings now in day or night classes. See our shop and job placement record. Free catalog.
INDUSTRIAL TRADES INSTITUTE
426 W. Peachtree St. AL. 5069

VETERANS seeking lifetime job as Diesel or Auto Mechanic, Welder, Machinist, Body-Fender or Refrigeration man, apply 508 Ch. of Commerce Bldg. Short all-shop training (no books) in Greer Shops. Part-time job help.

LEARN RADIO, TELEVISION AN DFM. ENROLL now. GI-approved. WA. 8031. Television TECHNICAL INSTITUTE, 232 Luckie St., N. W., Atlanta, Ga.

SEE our ad this column Sunday. Commercial Trades Inst., Birmingham, Ala.

Help Wanted—Female 55

STENOGRAPHER for branch office national concern. Permanent. 37½ hr. week, downtown. Salary $200. Must be neat, accurate, with top references and good recent experience. Age 22-35, married or single. All replies strictly confidential. For consideration replies must give complete experience resume. Immediate opening or by August 1st. Write Box C. X., 145, Journal-Constitution.

NATIONAL CONCERN in West End area accepting applications from recent high school graduates desiring positions as beginning stenographers. Reply in own handwriting giving name, age, address, high school attended and brief summary of qualifications M. A., 128, Journal-Constitution.

STENCIL TYPISTS
$32 TO $50 PER WK., piece rate; 5-day week. Elliott Addressing Machine Co., 644 Antone St., N. W., between Northside Dr. and Howell Mill Rd., ride Howell Mill trolley. Call in person. No telephone calls please.

PERSON experienced in double entry bookkeeping, checking merchandise, invoices and handling correspondence. No shorthand. Buckhead location. Part time. Reply G. R., 189, Journal-Constitution. Answer in own handwriting, giving age, hourly wage, references, experience.

YOUNG woman, single, to train as office manager for national organization in Greensboro, N. C. Typing and shorthand necessary. Transportation paid to Greensboro. Call to see H. L. Gundlach, Henry Grady Hotel. Tuesday until 9 p. m. and Wednesday morning.

Home Telephone Solicitors
SELL dollar, no-balance photo coupons for 8x10 portraits colored in oil. You get the whole $1. Harold Cole, 222 Peachtree st., 9:30 to 10:30 a. m. MA. 1267.

EXPERIENCED grill and soda dispenser—dependable, with good reference; good starting salary. Apply Peachtree Road Pharmacy, 3990 Peachtree Rd., Brookhaven, Ga.

TELEPHONE SOLICITORS
FOR PART-TIME work in office or at home. Can earn from $30 to $40 week. Apply Mrs. Sprayberry, 117 P'tree st., N. E., ALpine 2413.

EXPERIENCED stenographer, fast typist, dictation, some bookkeeping experience helpful, must be able to meet public, starting salary $175 plus other benefits. Call CH. 4313 or FA 1918 Sunday; weekdays, AT. 3355.

EXPERIENCED girl for lingerie and brassiere department. Must be thoroughly experienced. Excellent working conditions. Apply Three Sisters, corner Whitehall and Alabama. No phone calls please.

WANTED—Experienced seamstresses in mattress department. Unless experienced in mattress making, do not apply. Southern Spring Bed Co., 290 Hunter st., S. E., O. B. Rowell, Personnel Mgr.

SEVERAL openings available now for high school graduates who can take dictation at 80 w.p.m. and type at 45 w.p.m. No experience required. Starting salary $145 monthly. Call LAmar 7979.

$30 TO $60 WEEK—Full or part time. One lady for each of ten Atlanta communities to sell and appoint sub-agents. Phone ALpine 1133, 10 to 12, for appointment. No phone information.

WANTED — Unencumbered middle-aged Christian lady for light housekeeping and companion to elderly lady. Will furnish private rooms, meals, salary. Call AMherst 8260 after 7:30 p. m.

YOUNG LADY for general office work. Light dictation and bookkeeping; can use beginner with business course. Starting salary $30, five-day week. Apply 1110 West Peachtree, N. W.

WANTED—Women to sell cosmetics for Fuller Brush Co. High commissions, full or part time. By party plan. Appointment or direct selling. Call AL. 8355 for appointment. Mrs. Grissom.

WANTED—Housewives. Free to work three or more afternoons or evenings week. Dignified hostess party plan with guaranteed plastic merchandise. Mrs. Hargrove, AM. 9073.

ATTRACTIVE woman, 25-40, to train as beauty consultant, customer service department, $45 to $55, 5-day week. Apply 101½ South Main St., East Point, 8 a. m. to 9 a. m.

EXPERIENCED saleslady. For southwest neighborhood department store, to be trained as manager. States exp., age, references, etc. Y. M., 161. Journal-Constitution.

SALESLADIES—Appointment selling of famous Real Silk products pay handsome returns, part or full time. Apply Real Silk Hosiery Mills, 318 Grant Bldg., mornings.

MIDDLE-AGED lady to live in home to care for two children and keep house for working couple. Must have good references. M. A., 116. Journal-Constitution.

WOMAN to live in, assist with housework and children. Room, board, expenses and salary. Call Mr. Stanley, RAymond 3131, EX. 6147, week days only.

UNENCUMBERED lady with some nursing experience to help care for few elderly ladies. Pleasant home, $60 month. Maintenance. Z. E., 145 Journal-Constitution.

SALESLADIES to sell nationally advertised silverplate through personal contacts. Excellent earnings. Full or part-time. Apply 501 Western Union Bldg.

YOUNG GIRL—Around 20 for waitress; Must be neat and nice-looking. Experience not necessary. Good pay. Call Douglasville 4971.

WANTED—Middle-aged woman of character, live with elderly woman in home. Small salary. G. R. 22, Journal-Constitution.

EXPERT STENO, SOME ACCOUNTING EXP. AGE 25-35. PERMANENT. GOOD SALARY. LONG-ESTABLISHED FIRM. AT. 9741.

GIRL—Experienced on soda fount and sandwiches. No night or Sunday work. 101 Marietta Street Bldg. Soda Fount.

AVON PRODUCTS will train 4 women to service customers in good territories. Earn while you learn. ALpine 2350

COMPANION-HOUSEKEEPER to elderly lady. Good salary. Permanent. 1028 St. Charles Ave., N. E., apartment 2.

EXPERIENCED waitress wanted — 20-30. Good pay and hours. Apply in person only. 830 Warner St., S. W.

YOUNG lady stenographer; work 3 days week; permanent; downtown. Write Y. M., 194, Journal-Constitution.

WANTED—Experienced waitresses. Apply in person after 2 p. m. Belmont Steak House, 98 Luckie St., N. W.

EXPERIENCED children's nurse. References. Sleep in. Wednesday, every other Sunday off. CHerokee 2828.

WANTED—Experienced laundry counter clerk. Apply Royal Laundry, 434 Simpson St. No phone calls.

WAITRESS WANTED to attend bar, single, 19-26. Apply Nate's Tech Grill, North Ave. and Spring.

2 WAITRESSES. No Sunday work, good hours, good pay. Town House Restaurant, 110 Forsyth st.

EXPERIENCED waitress. Part-time or full-time work. The Wagon Wheel, 972 Peachtree, N. E.

DRY CLEANING CHECKER—Must have experience and references. Call RAymond 1166.

HOUSEKEEPER—Live in, care 3 children. Permanent. Room, board, salary. FAirfax 1441.

HOUSEKEEPER wanted to live in and assist mother. $40 per month. AMherst 2062.

EXPERIENCED typist, small office. 5½-day-week. VErnon 9661, for appointment.

Help Wanted—Female 55

SECRETARY for landscape nursery, 5-day wk., refs. Experience. CHerokee 4621.

TYPIST-CLKS.—Learn shorthand quickly. See Speedwriting, classification 46.

TWO adults want housekeeper and cook. Live in and $10 per wk. WA. 2710.

LIGHT bookkeeping and clerical work. 1610 DeKalb avenue, Northeast.

WANTED—Experienced saleslady. Apply Askin-Marine, 108 Whitehall St.

EXPERIENCED waitress. Apply in person. French Cafe, Cox-Carlton Hotel.

FOR quick secretarial training see Shorthand ad. Classification 46

WANT girl to work in ice cream store. 1126 Memorial Dr., S. E.

Employment Agency—Female 56

MACHINE BKPR.
$175. Exp. nec. 5-day week.

STENO.-BKPR.
$250. General ledger. Light dictation.

POLICY WRITER
$200. Fire ins. policy-writing exp.

TYPISTS-CLERKS
$175-$195. Clerical exp. 5 days.
$150-$185. Good personality. Exp. nec.
$162. Learn dictaphone. 5-day week.
$135. Beginner o. k. Downtown location.

STENOGRAPHERS
A WIDE variety of openings, ranging from $175 to $200. One opening for beginner.

EXECUTIVE
SERVICE CORPORATION
1717—22 Marietta St. Bldg. WA. 5430

National Employment Service
800 Peachtree, N. E. ATwood 0814
PAYROLL CLK.—Typist, heavy job, 5 da. N. side, base pay $216 + any overtime.
PRIVATE SECTY.—Age 30-40. N. side, 5 da., good promotion. Starting sal $200
STENO—Bkpr., light S. H. General ledger bkpg., age 25-30. 5 da. $216-225
DICTAPHONE SECTY. RECEPTIONIST—D'town, small pleasant office, 5 da. $190
TYPIST-CLK.—Age 21-25, N. side, 5 da. $160
FILE CLK.—21-25, N. side, 5 da. $135
SECTY.—Augusta, Ga., loc., 5 da. $216
May also apply Room 664, 800 P'tree St.
MRS. BRICE—MRS. BLANKENSHIP AT. 0814

A-1 EMPLOYMENT
DICTAPHONE-STENO.—5-day Open
TYPIST—18 up; single $130
CREDIT CORRESPONDENT—No typing. Open
BEG. STENO.—18 up, 5-day $140
DICTAPHONE OPR.—5-day, exp. $150
STENO—D'town, 5-day, 19 up $190
TYPIST—Sales analysis, W. End $175
POSTING CLERK—Lt. s'hand. 5-day $150
STENO.—Bkkpr., d'town, 5-day Open
STENO.—D'town, 5-day, 19 up $200
412 P'TREE ARCADE

5 STENOS $175-$200
TEMPORARY STENO $40 week
STATISTICAL TYPIST—Acct. clk. $140-$160
EDIPHONE OPR.—5 days $150-$165
TYPIST CLK (Northside) $150-$175
BKPR. TYPIST $160
GEN'L OFFICE—type, little s'hand $155
BKPR.—Full charge, 5 days $180
N. GAE DICKINSON
Atlanta's Only Exclusive Women's Agency

ACME EMPLOYMENT
347 Hurt Bldg. MA. 7521

SERVICE CENTER
CY. 8584 516 Forsyth Bldg. CY. 8585
Next to Ansley Hotel
BEG. STENO.—19-23, 5-day, 8-5 $150-$175
TYPIST—W. End $135
IBM TRAINEE—20-30, type 40 w.p.m., 5-day $150-$160
ASST. B'KEEPER-TYPIST—21-35, 5-day Open
STENO.—22-30, 5-day, d'town $200

AAA NATION WIDE
STENO.—Good with figures $160-$185
STENO.-DICT. OPER.—5-day $175
SECTY.—5-day, D'town, ($190 in 6 months) $175
SECTY. to gen. mgr. $180-$200
RECEPT.-DICT OPER.—5-day, D'town $190
RECEPT.-SECTY.—24-35, unusually interesting Open
207 GRANT BLDG. WA. 6112

SECTY.—5-d., Electromatic $200
STENO.—Machinery, 5-d. $182
TYPIST—25-35, 5-d., central $200
STENO.—20-30, Decatur $200
SECTY.—20-40, association $190
SECTY.—20-35, W. P'tree, 5-d. $185
STENO.—5-d., Stewart Ave. $185
CASHIER-TYPIST—20-30, W'hall $140
GREENLEAF BUREAU
71½ Forsyth St., opp. Rialto Theater

ATLANTA
PLACEMENT SERVICE
623-624 Mortgage Guarantee Bldg. TEL. CY. 6686
PAYROLL CLERK—24-33, prefer construction exp. $217
CLERK-TYPIST—20-30 $140-$160
DICTAPHONE OPR.—21-30, 5-day $165
LEGAL STENO. $175-$185
STENO.-SECT'Y—(Spring st. loc.) $200
STENO.-CLERICAL—P'tree rd. vic., 5 days $170
BEGINNER STENO., 18-25 $130
SECT'Y to District Mgr. (S. E. sec.) $200

Accredited Personnel Service
710-11-12 Standard Bldg., LA. 2056
STENOGRAPHERS, 20-38. Sal. $150-$200 mo.
DICTAPHONE OPRS., 18-30. Sal. $135-$175 mo.
EXP. PEN AND INK BOOKKEEPERS, 23-35. Sal. $150-$160 mo.
TYPISTS, 18-30. Sal. $135 mo.

GA. STATE EMPLOYMENT SERVICE
"This is a free public service."
SECT'Y—D'town, 5 da. $240
SECT'Y—Candler Bldg., 5 da. $200
STENO.—Candler Bldg. Sm. off. $180-$200
TYPIST-DICTAPHONE $155
TYPIST-CLERK $120-$130

BLACKWELL PERSONNEL
1515 Candler Bldg. MA. 7020
3 SECRETARIES—20-35, excellent firm.
3 STENOS.—20-35.
HOSTESS—25-35, meals and $35 wk.
6 WAITRESSES, hotel or club exp.
Our Fee ONLY One Week's Salary

C & S EMPLOYMENT EXC.
75½ Hunter St., S. W. LA. 0973

PLAXICO PERSONNEL—AT. 7591
INTERVIEWS 9 TO 3, OR BY APPT.
BKPR.—Little s'hand, 5-day $216
MEDICAL SECTY.—Dr.'s office Open
TEMP. STENO.—(July 24-Aug. 4) $90
HOSTESS-DESK CLK.—Some correspondence, 25-35 Maintenance plus $150
1145 Peachtree at 14th St.

EXP. secty., good in S. H. 5-da., start $200
SECTY.—Age 30-40. Some college $185 up
TYPIST-Clk. Learn soundscriber, 5-da. $150-$175
CLK.—Good in arith. S. W. 5-da. start $173
HELEN BAILEY
822 Forsyth Bldg. CY. 1711

Medical Placement Service
STENO.—Dictation $175
DENTAL ASST.—Exp. $160
TYPIST—Rapid $150
LAB. TECHNICIAN—Reg. $200
768 JUNIPER ST., N. E. CY. 3411

SECTY—22-35—1-girl ofc., 5 da. Candler Bldg. Co. benefits. Lovely office. Exp. in sales ofc. pref. $185-$200.
WING & HOHN, INC.
PERSONNEL CONSULTANTS
313 Candler Bldg. AL. 8636

MUTUAL PERSONNEL
10 TYPISTS
48 w.p.m., accurate, 5-day wk. $32
87½ Fairlie, Rm. 303. MA. 1763

TYPIST—Teletype operator, 60 wpm. Begin $175. Potential $235. Apply Atkins Personnel Service, 113 Thompson Ave., East Point.

SARAH DARK PERSONNEL
808 Grand Theater Bldg. LA. 1541
SODA DISPENSER, exp. $30 wk.
COUNTER GIRL, exp. $30 wk.
44½ MARIETTA ST.—ROOM 229

ROBERT JARRELL PERSONNEL
700 HENRY GRADY BLDG. AL. 4533

VOCATIONAL SERVICE
701 Ga. Savings Bank Bldg. CY. 5868

ELOISE NAGLE PERSONNEL
219 Healey Bldg. WA. 7981

SOUTHERN EMPLOYMENT AGENCY
408 Walton Bldg. CY. 7541

9 TYPISTS. $150-$192
737 W. P'tree St. VE. 8053

HOUSEKEEPER, $100 mo. plus room, board. Apply 8 North Ave., N. W. HE. 5598.

THE PRIVATE EMPLOYMENT SERVICE
33 Pryor St. 4th Floor

WEST END EMPLOYMENT, FR. 3928
Our Fee Only 1 Week's Salary

WANTED AT ONCE—6 secretaries, experienced—$165-$300. HE. 3713.

Instruction—Female 58

HOTELS CALL FOR TRAINED WOMEN
YOU CAN qualify for fine positions in hotels, clubs, housing and travel field. Nation-wide opportunities. Train in spare time at home. Placement service. No extra cost. Write for free book. Lewis Hotel Training school, Desk W-7342, Washington 7, D. C.

AIR STEWARDESS TRAINING
The Academy, 585 Peachtree. AT. 5923

Help Wanted—Male & Female 60

WANTED
DENTAL ASSISTANT
THE FULTON COUNTY CIVIL SERVICE BOARD announces an open competitive examination for the above position. Open to qualified applicants who are between ages of 19 and 40 and have resided in Fulton County for two years immediately prior to this date.
FOR FURTHER information apply Fulton County Civil Service Board, 601 Court House, or call WA. 5310, Ext. 338.

SALESMEN
EARN $50 to $75 a week. Apply 9 a. m. to 10 a. m.
TOOLEY-MYRON STUDIOS
117 Peachtree St., N. E.

IF YOU like to draw, sketch or paint, see Talent Test ad in Instruction Column.

Teachers Wanted 61

HEAD college chemistry; college dietician, $3,200-$3,600; English; librarian; commercial; primary, intermediate grades.
Southern School Bureau, Watkins Bldg. Decatur, Ga. DE. 7836; DE. 6224, nights.

LIBRARIAN—Sycamore high school: 12 sem. hrs. lib. science, $2,000 minimum. Apply to H. E. Sims, Sycamore, Ga., phone 221-J. Also piano teacher needed.

Situations Wanted—Male 62

NICE looking, intelligent, sober young man, age 34, married, child, 3 years college, one year law school, veteran, wants permanent job doing anything with future. $45 per week or up. Am willing and capable worker. Call CYpress 3060.

EXPERIENCED bookkeeper - accountant wants job where accuracy is appreciated. Open, keep and close books; prepare profit and loss and financial statements, Social Security and withholding records. Managed office five years. Use typewriter and handle correspondence. For personal interview phone CH. 9990, or address C. F. H., 2206 Fairhaven Circle, Northeast, Atlanta, Ga.

YOUNG MAN—Emory law school graduate, now employed by insurance company, desires change because of impending transfer. Member of the Bar. Permanent Atlanta position desired. Write Y. A., 56, Journal-Constitution.

HOTEL MANAGER—Well seasoned, aggressive; available for first-class hotel in or out of Atlanta. Best references. N. C., 167, Journal-Constitution.

10 YEARS experienced in auto parts. Stock cards and inventory control, purchasing. Available now. Best of references. Age 29. EVergreen 2336.

VETERAN—26 years old, law student, Emory University, desires job as clerk in liquor store. Hrs. between 2 p. m. to 12. MAin 9161.

SALES promotion or office work. Age 27, single. College degree. 2 years' experience public relations. S. C., 171, Journal-Constitution.

COLLEGE student, knowledge in bookkeeping, accounting; offering with a good future. B. D. Boggs, 523 Pine ave., Albany, Ga.

REFINED couple desires resident managership of apartment. 12 years experience. C. X., 165, Journal-Constitution.

ACCOUNTANT, Bookkeeper, Payroll Clk. wants to keep your books part time. 15-years' experience. AMherst 0494.

MAINTENANCE foreman, office building or apartment; well qualified. Best of references. Loganville 2742.

EXPERIENCED 5 & 10c store mgr. desires position in Atlanta. Box C. X. 151, Journal-Constitution.

EXPERT watchmaker, 20 years experience, fully equipped. P. H., 149, Journal-Constitution.

CREDIT MANAGER
COLLECTIONS, removals: age 31, new car CAlhoun 5871.

CREDIT MANAGER—Furniture; 5 years' experience. Call collect Austell 7133.

LUBRICATION or gas attendant, 15 yrs.' exp. CAlhoun 3169.

INSIDE COLLECTOR. CALL COLLECT AUSTELL 7133.

Situations Wanted—Female 63

STENO—Age 26. 3 yrs. business school. 5½ yrs. exp., very attractive, intelligent and neat. Available today.
A-1 EMPLOYMENT AL. 2081

3 YEARS general office experience. Burroughs bookkeeping machine, typing, Dictaphone, PBX, etc. Available immediately. Permanent. WAlnut 0864.

9 YEARS' EXPERIENCE SECRETARY—Compose correspondence, manage office, light shorthand, 1-girl office. P. A., 56, Journal-Constitution.

COMPANION—Refined and pleasant; desires day duty with lady. M. O., 85, Journal-Constitution.

EXPERIENCED, trained practical nurse. References. S. C., 168, Journal-Constitution.

EXPERIENCED companion-nurse to elderly lady. References exchanged. FAirfax 2864.

CLERK-TYPIST—10 years' experience; desires permanent job. DIxie 4264.

COMPANION-HOUSEKEEPER to elderly lady, not bedridden. MAin 0989.

INVENTORY extended at home. Pickup and delivery. CAlhoun 5590.

Sit. Wanted F'male. Emp. Agcy. 63A

FOR practical nurses and all types o domestic help, call HE. 5598.

Help Wanted—Male (Col.) 64

TAXI CAB DRIVERS
GOOD opportunity for reliable, settled men interested in permanent jobs. Ages 30 to 50.
APPLY MR. WILLIAMS
LINCOLN CAB CO.
199 HOUSTON ST., N. E.

20 CURB BOYS
DAY OR NIGHT, good tips. See chef before 11 a. m. or after 3 p. m.. The Varsity, 61 North Avenue, N. W.

GENERAL kitchen cleaner and dishroom operator. Good references required. Apply Frances Virginia Tea Room, 3rd floor Collier Building, Peachtree and Ellis streets.

CURB boys for work at Northside drive-in. We want fast boys who can give quick service. See Mr. Coffee after 4 p. m., 2425 Peachtree Rd., N. E.

SERVICE man wanted to install tires and tubes. WESTERN AUTO SUPPLY CO., 126 N. Main St., East Point. CA. 7731, MR. ATTAWAY.

MEN for practical shop training. See the ad headed "OPPORTUNITY" under Instruction—Colored classification. 66 A of this paper.

EXPERIENCED butler-yardman. Live on place, private family. References required. Salary $27 week. CHerokee 0336.

EXPERIENCED service station porter, 6 days week. Top starting salary. 1820 Peachtree Rd. HEmlock 1333.

WOOL press operator. Apply Thompson's Cleaners, 1430 Bankhead Ave., N. W. AMherst 7879.

BUTLER-CHAUFFEUR — Live in. Recent references required. Top salary. CHerokee 0488.

RELIABLE, experienced man, house, yard work; steady job. References. CHerokee 7342.

ONE pot washer. Apply in person. French Cafe, Cox Carlton Hotel.

RACK BOY for Kimball House poolroom. Apply 7:30 a. m.

Employment Agency—Male 64A

3 PRESSER SPOTTERS, $35 wk. up; 40-hr. wk., 8-hr. day. 8 North Ave., N. W. HE. 4887.

2 EXP. PICKUP and delivery men. Commission. HE. 5725. 8 North Ave., N. W.

5 SPOTTERS—Small laundry, 5-day wk., $30. HE. 4887. 8 North Ave., N. W.

EXP. silk spotter, 40-hr. wk. Up to $50 wk. HE. 5724. 8 North Ave., N. W.

3 EXPERIENCED wool pressers, 25-45 years. Up to $45 start. HE. 4887.

THREE experienced service station porters at once. 25-40 years. HE. 5724.

Help Wanted—Female (Col.) 65

STEADY job, top salary, nice surroundings for reliable nurse-maid over 30, to live in. Have other help. Must furnish references and have health card. EXchange 3185.

EXPERIENCED nurse-maid to live on. General housework and cooking for 2 people, 1 child. References and health card required. CHerokee 0421.

COOK-MAID to live in. Must have experience and recent references. Other help doing heavy work. Excellent pay. CHerokee 8584.

TWO experienced waitresses for lunch hour. Also experienced dishwasher. Apply Lee's Drive In, 10 a. m. 1179 Spring St., N. W.

EXPERIENCED nurse for 2 young children. Must live in. Excellent salary. Other help. References required. CHerokee 8838.

EXPERIENCED children's nurse, references, health card. Sleep in. Wednesdays, every other Sunday off. CHerokee 2825.

GOOD HOUSEKEEPER. Experienced cook, nursemaid. Live in. Recent references. Good salary. CHerokee 0038.

EXPERIENCED short order cook. Hours 3 p. m. to 12 p. m. Apply in person only. 3264 Stewart Ave., Hapeville.

COLORED woman, cook for small restaurant. Apply between 3 and 5. 317 North Highland Avenue, Northeast.

WANTED—1 experienced shirt girl, and 1 experienced laundry marker. Apply Clark Laundry, 1107 Peachtree St.

YOUNG GIRL, for general house work and ironing. 5½ days, $18. Apply 300 Ponce de Leon ave., N. E.

COMBINATION nurse-maid to live in, have own private room and bath. Good salary. ATwood 3428.

WANTED—Experienced shirt operators for 2-girl unit. Apply A. & A. Laundry, 987 McMillan St., N. W.

WANTED—Good cook, above average. To live on place. References required. Call CHerokee 5602.

WANTED—First-class, experienced cook to live in. Must have references. CHerokee 1828.

DRY cleaning checker, also one wool presser. Apply 1337 Lee st., at Campbellton rd.

MAID-COOK, 25-40. $18 week. Thursday and every other Sunday off. CHerokee 5710.

EXPERIENCED SILK FINISHER. CALL CALHOUN 6837

Employment Agency—Female 65A

EXPR. SILK FINISHER—40-hr. wk., $25 start. 8 North Ave., N. W. HE. 5724.

EXPR. silk spotter, 40-hr. wk. Up to $50 wk. 8 North Ave., N. W. HE. 5724.

Help Wtd.—Male & Female (Col.) 66

HOSPITAL ORDERLY.
PORTER & DELIVERY BOY driver's lic.
DISHWASHER—Night club.
3 WAITERS—Club.
PANTRY WOMAN and all-round cook.
C. & S. EMPLOYMENT EXC.
75½ Hunter St., S. W. LA. 0973

FARM couple. Man to work farm, wife do housework. Good house, water, lights. Salary or salary and share. Near Smyrna. No drinkers. Mrs. Whitcomb, Lerner Shop, 62 Whitehall, WAlnut 6728.

COUPLE to live on lot; must have excellent references; must be married; woman for cook & maid; man for yard and inside work. Call CH. 4336, or apply 720 P'tree Battle ave., N. W.

FOR cooks, maids, waitress, bus, elevator operators, steam table, pantry, accounting, truck drivers, porters, warehouse, all types of help, call RAymond 8718. Acwood.

WANT a couple for light farm work. Woman for house work. Small wages, good house to live. Mr. Merriman. CYpress 9984.

COUPLE—To work on farm near Lithonia. Good 4-room house, lights and water. Write S. C., 154, Journal-Constitution.

CHEF, $50; pantry cook, $30; pantry girl, $20; kitchen porters, $22. 44½ Marietta St. Room 229.

EMPLOYEES — Competent colored help available. H.-M., AM. 2848.

Instructions—Male 66A

OPPORTUNITY
PRACTICAL shop training in Plumbing, Auto Mechanics (including body and fender) and Shoe Repairing. Veterans can earn up to $210-$290 per month while training. Write P. O. Box 2072, Atlanta, Ga.

Situations Wanted Female (Col.) 68

Employment Registry
WE SUPPLY any type colored help, business or home. 9 a. m. to 4 p. m. Mrs. Holliday (white). AL. 8487.

MAID—5 days per week, Monday-Friday; reference and health card. AMherst 6885.

EXPERIENCED cook, prefers restaurant, cafe or private home. FRanklin 1562.

WEST END EMPLOYMENT, FR. 3928
Can furnish exp. colored help

NURSE-MAID, 5 or 6 days week. References. Health card. MAin 4975.

FOR practical nurses and all types domestic help, call HE. 5598.

EXPERIENCED maid wants 5 days or half days. ALpine 5634.

EXPERIENCED fountain girl or steam table. ALpine 3036.

MAID wants job. 5½-day week, 9 to 5. HEmlock 4519-J.

MAID—Wants 2 or 3 days work. MAin 4835, nights.

MAID WANTS 3 OR 4 DAYS WORK. MAIN 8338.

Sit. Wtd.—Male & Female (Col.) 69

CALL us for porters, maids, waitresses, chauffeurs, truck drivers, any type of work. 231 Auburn, N. E., AL. 8176.

FINANCIAL

Business Opportunities 70

BEST BUY CAFE
BUS. $85—$100 day. Rent $60 mo. Long lease. Help only $15 wk. Prof. $600 mo. $1,350 cash; terms. Nick, AL. 3551, CR. 3487.

CAFE
EMERGENCY SALE. Operator going blind. Owner must sacrifice good paying bus. $1,500 cash; terms. Nick, AL. 3551, CR. 3487.

WORTH TWICE PRICE
BEAUTY PARLOR
BEST buy, best deal in Atlanta account of emergency; prof. $100 and better wk.; business established many years; good clientele; no competition; excellent location. Rent $50 mo.; overhead, $27.50 wk. Price $1,750, cash—terms. Nick, AL. 3551, CR. 3487.

MOTEL
NEAR Atlanta, on Route 41; modern; in operation 4 yrs. Established clientele. Will net 20% on purchase price. Call Mr. Hicks or Mr. Lasater, WA. 1511.
J. H. Ewing & Sons, Realtors
65 Forsyth St., N. W.

GRILL, DRIVE-IN
MOST attractive, modern, up-to-date grill on Highway No. 29. All new fixtures, stainless steel back bar. New bldg. Large parking area. Built-in Bar-B-Q pit, short orders. City and tourist trade. Sacrifice acct. other business. Phone owner, WA. 2162 or your broker.

FLA. DRY CLEANING PLANT
EXCELLENT CITY, Northern part of Fla., Hwy 19, with pickup station; well equipped. Nets around $600 monthly. Price $3,000 cash.
Southern Business Brokers
509 Chamber of Commerce Bldg. MA. 5777

Grill-Lunch, Little 5 Pts.
EQUIPMENT like new, over $100 daily, long lease, low rent. Sac. $2,500 cash handles. Nights, MA. 2773.
BARFIELD BROS., Brokers
Grant Bldg. WA. 5095

BUILDING material and lumber yard in Atlanta on main street. 98% cash business, average gross business $100,000 yearly. $15,000 cash will handle. Act quickly. This will go to some one who can recognize a real permanent opportunity. W. Y., 23, Journal-Constitution.

THRIVING PRINTING BUSINESS
CLEANEST LETTER PRESS SHOP in city. Steady volume. Sell outright or partnership. Valuation $6,000. Y. A., 189, Journal-Constitution.

FRUIT STAND AND GROCERIES
WITH LIVING QUARTERS
MAIN THOROUGHFARE LOCATION
WELL equipped. Doing good business. Low rent. $950 cash. Terms on balance.
ALLIED BUSINESS BROKERS, LA. 2391

DINING ROOM
FOR LEASE—One of the largest and most completely equipped dining rooms in suburban Atlanta, 3 private dining rooms, large banquet room. No phone calls. Come to Hotel Hangar, entrance municipal airport.

PARTNER
I KNOW OF an excellent location where barber shop can be installed. Want to be silent partner with reliable barber desiring to go into business. Call John Weis, MA. 5550.

OFFICE BLDG. RESTAURANT
ONE of the larger downtown locations, doing big business; requires $8,000 to handle. Call Mr. Matthews, VE. 1706.
REAL ESTATE SERVICE COMPANY
892 Ponce de Leon Ave., N. E.

CAFE—Old est., $1,500, ½ cash, balance $50 month. Beer and wine if wanted.
CAFE—5-year lease, $60 per month, doing $50 per day. $900 cash handles. Elliott or Holland, WA. 9795
83 Ivy Street, N. E.

INVESTOR WANTED—$10,000 needed; active concern in Atlanta, now turning away business for need working capital. P. A., 114, Journal-Constitution.

SERVICE STATION and garage, good location; doing approximately $10,000 month. Have sound lease. Will sell my interest for $4,500. ALpine 6986.

PRINTER—Sell or lease 2-press shop and accounts for 12 months with option to buy, or sell interest to good printer that can operate same. HE. 1363-R.

PEACHTREE ROAD—All modern equipped restaurant in excellent location. Good buy at low cost. Call Mrs. Law between 5 and 7 p. m. VErnon 5583.

SMALL drygoods store. North Side location, going business for 1½ years. Clean stock. Owner, days, CH. 8611. Nights, Sun., CH. 5793.

FOR SALE—A profitable millwork plant established in 1897. Must sell account illness. R. R. No. 1, Box 296-B, Daytona Beach, Fla.

RESTAURANT AND SODA FOUNTAIN
ON Peachtree St. Closed 5 p. m. No Sunday work. Good business. AM. 8332, AM. 7914.

FOR SALE—Complete sheet metal shop at Newnan, Ga. If interested contact J. L. Glover or Byron H. Mathews, Jr., at Newnan.

BEAUTY SHOP
MUST SELL due to illness. Terms can be arranged. Southwest section. AMherst 5704.

DRIVE-IN RESTAURANT
SALES $175 daily, reasonable rent, long lease. Phone Mrs. Duncan, FRanklin 1549.

FOUNTAIN and sandwich shop; doing good business; in heart of city. No agents. C. X., 164, Journal-Constitution.

ELECTRIC MOTOR SHOP—Repairing and rewinding. DEarborn 7812, DEarborn 3983, 216 Norwood Ave., N. E., Atlanta.

DRIVE INN-BARBECUE on highway. One of the best equipped. Modern to minute. Cash and terms. AM. 8332, RA. 8331.

$400 WILL buy year's lease on lunch room, ice cream and malt stand in growing West End section. Call RAymond 5692.

FILLING station-grocery store. On highway; living quarters. Modern equipment. Nice for couple. AM. 8332, AM. 7914.

DUE to owner's death, will sell old est. tailoring shop. Pressing, shoe shine, repairs. $200 wk. profit. LA. 4783.

FAST SALE by owner. Drug-sundry store, northeast section, near 350 apartments. CHerokee 9146, CHerokee 9187.

GRILL, beer, fine N. S. loc.; air-conditioned. $13,000 value—$8,500 with terms. Profit $800 monthly. LA. 4783.

HOBBY SHOP—East Point. Part or full-time business. Small investment. Low overhead. Hurd, AMherst 3731.

LIQUIDATOR needs partner for quick liquidation. Investment secured. Mr. C., Hotel Henry Grady, LA. 3211.

NEW plumbing truck, tools, supplies, office equipment. Bargain. After 6:30 p. m. CAlhoun 7747.

SUPER service station in heart of Buckhead; inventory cost and equipment. CHerokee 9104.

DRIVE-IN—Barbecue and beer. Doing good business. Sell or lease. CAlhoun 1034, CAlhoun 9297.

FOR SALE—Well-established grocery store doing small but profitable business. Call WAlnut 3686.

ESTABLISHED specialty shop; good location; long lease. P. A., 115, Journal-Constitution.

TOURIST courts priced right. CH. 2168. Wade Browne, Bkr., 316 P'tree ave., N. E.

JOLLY SPOT CAFE for sale. 65 Piedmont ave. RAymond 0368.

TO BUY or sell your business, call AMherst 8332. Kilgore.

GARAGE for sale at Little 5 Points. Call CRescent 2165.

Business Opp. Wanted 71

INVEST as working partner in small established business. Established only. P. A., 98, Journal-Constitution.

Money to Loan 72

AUTO LOANS
1st and 2nd MORTGAGES
ANY MAKE OR MODEL
EASY-PAYMENT PLAN
$100—REPAYS $ 8.50 PER MO.
$250—REPAYS $18.00 PER MO.
$350—REPAYS $25.00 PER MO.
$450—REPAYS $31.00 PER MO.
OTHER AMOUNTS IN PROPORTION
REFINANCING
ARE your present payments too high? We may be able to reduce them $10—$20—$30 or more per month. Come in and let us see what can be done for you.
ALSO FURNITURE LOANS
DELTA LOAN CORP.
332 Whitehall St., S. W.
(AT SPRING ST.)
Opp. Downtown Chev. Co.
"PARK FREE ON OUR LOT"
ED GLASER, MGR., AL. 0795

Personal Loans, $50 to $1,000
10% FOR 12 months 15% for 18 months. No other charges for investigation or recording mortgages. You get $90 net cash from each $100 borrowed for 12 mos.; $85 net for 18 mos.
CHAS. R. HARTSFIELD, INC.
307 160 Peachtree St. WA. 4357.
Across From Paramount Theater

EMERGENCY LOANS
$50 TO $2,500
WE SPECIALIZE
IN QUICK SIGNATURE LOANS
Local Loan & Thrift Corp.
82 Forsyth St., N. W. AL. 7631.

COMMUNITY
LOAN & INVESTMENT CORP.
218 Grant Bldg. WA. 2046.
Three Other Atlanta Offices

AUTO loans, any year, make or model. "Drive-in parking at our front door." WELFARE FINANCE CO., 341 SPRING ST., LA. 0221.

AUTO loans, any year, make or model. "Drive-in parking—at our front door." WELFARE FINANCE CO., 341 SPRING ST LA 0221

FOR MONEY see us. North American Loan & Thrift, 3½ Edgewood Ave., CYpress 2571; 32 Broad St., S. W. CYpress 1621

BANK RATES ON AUTO LOANS
AMERICAN FINANCE CO.
80½ N. Broad WA. 1076

LOANS QUICKLY
SOUTHERN SAVINGS BANK
6 PRYOR, S. W. LA. 8681

Loans to $2,500
SEABOARD FINANCE CO.
12 Pryor St., S. W. WA. 5771

AUTO LOANS
GULF FINANCE CO. VE. 6692.

QUICK auto loans, front-door parking, at Midland Finance. 214 Spring st., N. W.

VICTORY LOAN CO.
284 Spring St., N. W. LA. 0841.

EVERY purpose loans. FULTON LOAN & THRIFT CO., 245 P'tree Arcade.

UNIVERSAL AUTO FINANCE CO
197 Spring St. LA. 0681

FOR quicker loans call Employees Loan & Thrift Corp. WA. 5169.

Loans on Real Estate 75

COULD YOU USE CASH?
I WILL buy your 2nd and 1st mortgage real estate notes. Mr. Peevy, CH. 1225.

FUNDS AVAILABLE
FIRST AND SECOND MORTGAGES
EMPIRE REALTY & MORTGAGE CO.
210 WM.-OLIVER BLDG. MA. 6000

REFINANCE, buy, repair, consolidate debts. Free appraisals. Standard Fed. Savings & Loan Assn., Grant Bldg., 8 Broad St., N. W. MA. 6619.

IMMEDIATE answer on all applications on R. E. LOANS; most reas. Rates easy. GEO. A. CAMPBELL, MAIN 6938, 802 GRANT BLDG.

GI-FHA—CONVENTIONAL LOANS
JEFFERSON MORTGAGE CORP.
1110 Standard Bldg. WA. 0814

FIRST AND SECOND mort. loans improved properties. Fulton-DeKalb. E. A. Haas, 22 Marietta. WA. 3901.

LOANS sub. acreage, improved lots, quick action. WA. 0627. Ralph B. Martin Co.

Wanted to Borrow 80

MONEY wanted. Well-secured mortgage loans less than $1,000 each. Good interest. Call LA. 4428.

LIVESTOCK-POULTRY

Poultry

IF YOU want good chicks at the most reasonable prices, remember Georgia State Hatchery. Come in or write for circular.
GEORGIA STATE HATCHERY
128 Forsyth St., S. W.
Atlanta, Ga. WA. 7114

FREE Customer parking for chicks, feed and supplies. Phone 4883.
DURR-SCHAFFNER HATCHERY
Box J, 209 Peters St., S. W. Atlanta, Ga.

QUALITY chicks at extra lower prices.
BLUE RIBBON HATCHERY
215 Forsyth St., S. W. MA. 1271

POULTRYMAN—Experienced with broilers and layers, wants connection. Williams, CRescent 1851.

Livestock

TWO CATTLE SALES WEEKLY
TUESDAYS AND THURSDAYS
RAGSDALE-LAWHON COMMISSION CO.
NATIONAL STOCKYARDS, ATLANTA

AUCTION Sale every Monday. Bartow Co. Livestock Assoc., Inc., Cartersville, Ga.

SPECIALIZES in dairy cattle. Jarrett Livestock Co., 1420 Bouldercrest Dr.

FOR top quality dairy cows call DAN AUSTIN JR., DE. 4976.

Rabbits

21 PEDIGREED rabbits for sale cheap; 15 hutches, 21 feeders and 2 GI cans free. FAirfax 3678.

Dogs and Puppies

WANT GOOD HOME
MUST give away today two 4-week-old part German Police puppies. 1 male, 1 female. They're cute as buttons and their mother is seriously wounded and cannot feed. Call Mr. Childers, LA. 7181, LA. 6196.

COCKERS, collies, shepherds, $20 up; spitz, Scotties, Pekingese, fox, rat, toy terriers, Chihuahuas, Poms, police, wires, Bostons. 2139 E. Lake Rd., DE. 0392.

COCKER SPANIEL puppies, registered, champion stock, male-female; unusually fine type. Worrall, HE. 6965.

COCKER pups, registered, 2½ months old. Black, $20. 2084 Howard Circle, Northeast. CRescent 0391.

PUPPIES for HOME PETS, AL. 0411
PUPPYTOWN, Forsyth and Trinity, S. W.

IRISH SETTERS—Thoroughbred puppies, 8 weeks old, $10, $15. AMherst 4864.

WANTED—Thoroughbred white male toy Spitz, grown preferred. CRescent 5608.

Cockers—Fine Stockdale Puppies
Also Fine Stud Service — RA. 4992

MALE—Blond cocker, 8 weeks, registered A. K. C. Call EXchange 4929.

Feed and Supplies

DOG feed, supplies and furnishings. Hastings' Kennel Shop, 93 Forsyth St., S. W.; 434 Marietta St., N. W. Phone WA. 9464.

BABY CHIX AND PRATT'S FEEDS. COTTONGIM SEED CO., 87 BROAD ST.

MISCELLANEOUS

For Sale—Miscellaneous 82

WRECKING
ANOTHER fine building. All types of material for sale. Framing, sills, sheathing, extra-long lengths 2x4s, 2x6s, 2x10s and 4x4s. Asbestos life-time roofing. Doors, sash, steps and mantels. Pipe and fittings ½ to 2 inches. Iron columns, angle iron. BX cable and elect. supplies. Plate glass for picture windows. Automatic water heater. These items must be sold at once. 1032 Gordon St., S. W., AM. 4364.

90-lb. Slate Roofing
$2.60 PER ROLL
210-lb Shingles, $5.95 Per Square
PAINT, $1.95 PER GALLON
SASH, DOORS, PLUMBING
JACOBS SALES CO
WA 2876 45 Decatur St WA 9838

NEW PLUMBING
Showers as low as 95c
Shower cabinet complete $37.50
Drainboard sink (irreg.) 42" $15.00
Wash basins, complete $17.95
Bath sets, 3 pcs. complete, from $89.89
BUILDERS HARDWARE CO.
162 DECATUR ST.—MA. 9814

TV SPECIALS
12½" Table model $139.95
16" Table model $149.95
12" RCA Console Blonde $189.95
12" GE Console Blonde $169.95
ALL NEW STOCK
MAULDIN RADIO, 646 BOULEVARD, N. E.

SEVERAL slightly damaged 6-ft. electric refrigerators, $125 each. Built-in bathtubs, complete, $65 each. Lavatories, $27.50 complete. Closets, $32.50 complete. Sinks, $12.50 up. 20-gal. water heaters, $44.50. 30-gal., $54.50; 40-gal., $76.50; 50-gal., $98.50; 75-gal., $150. Oil floor furnaces, $85. 307 Courtland, N. E.

OAK FENCE POSTS—SEASONED
4x4, 6-ft. 55c ea
4x4, 7-ft. 65c ea
4x4, 8-ft. 75c ea
WILLIAMS BROS. LUMBER CO.
834 Glenwood Ave., S. E.
DI. 4661

AIR CONDITIONING UNIT
ECONOMY BUY
CARRIER Console 1½-ton room cooler, model 51D2-279. Ideal for office or small shop. Practically new. Call EM. 3461, EXT. 24.

FAN CLOSE-OUT SALE
30-IN. ATTIC FAN $39.50
42-IN. ATTIC FAN $49.50
18-IN. FLOOR FAN $22.50
20-IN. WINDOW FAN $37.50
SOUTHERNAIR—179 Luckie, AL. 2644

AIR CONDITIONER
5-TON G. E. air-conditioner, excellent condition. Bargain. Price $750. Can be seen Gilham Electric Supply, 10 Peachtree Place, HE. 2266.

DELTA jigsaw and morticing machine and shop tools for sale. Want to buy drill press and band saw. Will consider worn or damaged machines. George W. Jackson, Fayetteville, Georgia, Route 2.

PLYWOOD—ALL KINDS
BOAT PLYWOOD 14 and 16-ft. lengths
WILLINGHAM LUMBER CO
2114 Piedmont Rd VE. 5357

OFFICE FURNITURE — We have many good values in new and used furniture at our warehouse at 57 Pryor St., N. E. HORNE DESK & FIXTURE CO.

COMPLETE men's set of Kenny Smith golf clubs with bag. Registered. 10 irons and four woods and also set of ladies' irons, Patty Bergs. AMherst 9600.

VENETIAN BLINDS, Best All Metal
Size up to 24x64. Installed. $2.94
Size up to 36x64. Installed. $3.98
L. A. MANN, AM. 0494

LINOLEUM, plastic sink tops and cabinet doors. Different sizes. Rejects. Good values, cheap. Del Mar Cabinet Co., 2865 Gordon rd., S. W.

FIVE 12-ft. meat cases, cheap. Ten ceiling fans and computing scales. Other equipment. Call ATwood 4176 8 a. m. to 5 p. m.

HINES Grand piano, $500. Drum table, $35. Single bed, chairs and tables, large storage chest, outboard motor, $35. ATwood 3609.

CASH REGISTERS bought, sold, repaired
ADDING MACHINES, new and used.
R B NASH INC. 90 S PRYOR MA 1742

WALK-IN COOLER—Extra large, 26'x9', complete with coils and unit. Priced right. Superior Refrigeration, HE. 3422.

PHILLIPS SEWING MACHINE CO
RENT, SELL, REPAIR, BUY
184 Whitehall, S. W. WA. 9685

USED picks and mattocks, $1; 6-qt. steel or enamel pitchers, 25c.
GATE CITY FURN. CO., 169 W'hall.

SALE—Toilets, C. C., $18.50; sinks, tubs, lav., new and used. We do plumbing. Superior Plbg., 463 P'tree. VE. 1669.

FOR SALE—Newest reducing machine. Practically new. Regular price $395; name Exercycle, for sale at $180. If interested, write D. Y., 618, Journal-Constitution.

BARTELL'S ARMY STORE, TENTS, COTS, TARPAULINS, ALL KINDS HARNESS, SADDLES, 97 S. Pryor. AL. 6077.

BRAND-NEW 20-cu.-ft. double-door Frigidaire, wonderful for boarding house or restaurant. EXchange 3143.

RESTAURANT equipment of all kinds. Fixtures Sales Co. New location 321 Edgewood, S. E. WA. 2469.

BABY carriage, excellent condition. Originally $50. Selling $25 with pad. De luxe model. CHerokee 6056.

INSIDE-OUTSIDE paint, $1.75 gal.; screen doors, $5.95 up. MOSKY'S, 182 Decatur. CY. 9253.

GOLF BAG and set of matched Estanoss clubs, 7 irons, 4 woods, $50. CHerokee 8110.

SINGER ELECT. PORT. FOR RENT $5 BERNARD BERGER, DEALER LA 6247

WALL PAPER, 10c roll, paint $1.95 gal. Watson's, 173 Whitehall, cor. Trinity.

30-GAL. hot water heater, used 4 mos. Take up $5 monthly notes. FAirfax 1738.

SEWING mch rented $4.50 & repaired. Elec mtrs installed. RA 2597 J L Chafin

KODAK—Med. I, Bantam Adptr., $149.50 ISENGOR CAMERA EXCH., 529 P'tree

OIL floor furnace, with tank; 8 mm. Universal movie projector. CRescent 3234.

$50 ROLLFAST girl's bicycle $19.95 SOUTHERN FURN. CO., 165 Whitehall

NEW-USED refrig equip for every need Superior Refrigeration Co., HE. 3422

NEW, USED fixtures Hotel & Restaurant Supply Co., 382 W P'tree WA. 7451.

USED BRICK
METAL BUILDING—MA. 1197

FOR QUICK service on all photographic supplies, call Frye's Foto Shop.

FRE-EZE peps up your motor, loosens rusty parts faster. AT. 1077.

RAILROAD SALVAGE—Stoves, deep freeze, water heaters, etc. MA. 2741.

UNPAINTED ping-pong table, net & paddles, $18. ATwood 9966.

30-GALLON hot-water tank, $30. MAin 4025. W. H. Nance.

Household Goods 83

Famous Refrigerators
RECONDITIONED BY
RICH'S
EXCELLENT values . . . your chance to own a famous-make refrigerator in perfect working order . . . at a very low price . . . and on Rich's liberal terms. Cabinets are thoroughly cleaned and refinished and the mechanisms are completely overhauled by Rich's trained workmen. Guaranteed for 90 days.
RICH'S APPLIANCES
Street Floor, Stores for Homes

GIGANTIC SAVINGS
Terms, $5 Down, $5 Month
New G. E. washer with pump $109.95
Big Easy Spinner $ 99.95
5-ft. Westinghouse refrig. $ 89.95
6-ft. Frigidaire $ 69.95
6-ft. Stewart-Warner refrig. $ 59.95
Used 4-ft. Kelvinator refrig $ 49.95
Used Westinghouse washer $ 19.95
Used 10-tube Philco radio $ 10.00
BOB SHELLEY
273 P'tree St. CY. 6311

GOV'T. SURPLUS
400 Gov. used ice boxes, 50 lbs., $6 ea.
80 Gov. used oak dinette tabs., 36x36, $5.00
100 New chrome Duncan Phyfe dinette suites, $140 value $59.00
500 New metal folding chairs, $2.50-$6.00
500 yds. new, slightly imperfect rugs, wall to wall carpet, $12 Value, $5.00.
BROCK FURN CO.
288-292 Decatur St. AL. 3366

HOTPOINT RANGE
$69.95
3 SURFACE units and deep-well cooker. Range is clean and in good condition. Guaranteed to give good service. Ga. Power Co.'s COMMERCIAL STORE, 83 Alabama St., S. W.

HOME SOLD where I had 3 rented apartments. All furniture for sale including 3 gas ranges, 3 electric refrigerators, bedroom, living room, breakfast room suites, odd tables, chest drawers, dressers, 3 Murphy beds. 1145 PONCE DE LEON AVE., N. E. Home in rear. BETTY LONGLEY Flower Shop. Go down side of shop, turn right. Must be sold Tuesday.

SINGER REBUILT PORTABLES $39.50
EASY TERMS—FREE home demonstrations. Fully guaranteed.
Dealers In
NEW HOME & DOMESTIC MACHINES
SEWING MACHINE SHOP
Est. 1908 WA. 7919 167 Whitehall

FLOOR SAMPLE SALE—BABY EQUIPMENT
CRIBS, REG. $19.95, $28.95, $47.95
SALE PRICE: $15.95, $23.95, $37.95
CARRIAGES, REG. $17.95, $28.95, $41.95
SALE PRICE: $14.95, $21.95, $32.95
MANY OTHER FINE VALUES
AMERICAN JUVENILE CO VE. 5077

WIFE ILL—Leaving city; immediately selling lowest prices imaginable. Modern, good condition light walnut dinette, 6 chairs, $35; 3-piece walnut bedroom, mattress, springs, $45; gold lounge chair, $12; Simmons studio divan, tables, rugs, lamps, etc. 707-F, Pine Forest Dr., Marietta.

KITCHEN cabinets and cook stoves, $19.50; buy our floor samples, televisions, furniture, lamps, tables, porch furniture, all greatly reduced. Liberal cash discounts—Easy terms.
ATLANTA FURNITURE CO.
152 Whitehall St., S. W. WAlnut 9295

BARGAINS IN UNCLAIMED FURNITURE, ETC.
LARGE DISCOUNTS ON NEW FURNITURE, stoves, linoleum, chrome dinettes. See us before you buy. CY. 8651.
MODERN STORAGE, 208 WHITEHALL

BEST offer buys 3-ft. Greeting Card display rack with writing desk; 4-ft. Greeting Card rack, 4-ft. Wall Case, with full glass doors; suitable dresses, pants or jackets. Like new. Blond finish. Glenn Variety Stores, 1871 N. Decatur Rd., Atlanta.

HOOVER vacuum cleaners rebuilt in Hoover factory 1-yr guar. $19.95 also Frigidaire refrigs., ranges, washing machines and water heaters for immed delivery. DUNCAN APPLIANCES CO. 259 Ponce de Leon ave N. E. VE 0544

ONE used table-top gas range, $35. Excellent condition.
EUBANKS APPLIANCE CO.
604 Main St., East Point CA. 8824

4-PIECE walnut bedrm. suite $49.50
LIKE new table-top gas range $49.50
CHIFFOROBES $15
LITTLE FIVE POINTS FURNITURE CO.
437 Seminole Ave. AL. 8943

6-CUBIC-FOOT Frigidaire, good condition, $45. Cabinet base, new, $17. Walnut love seat, $45. Mahogany desk, $27.50. Walnut dresser with deck, $45. CH. 1961. 779 Greenview Ave., Mrs. Walker.

STAINLESS STEEL table-top Tappan gas stove: base cabinet; beautiful white Curtis mantel; de luxe automatic controlled Iron Fireman. All very reasonable. DEarborn 3125.

Singer rebuilt portables $37.50
Free home demonstration, 10-yr. guarantee
AMERICAN SEWING MACHINE CO.
96 Broad st. CY. 7754

COME to factory and get your chrome dinette suite; also outside furniture. ½ price. Open evenings. Williams Manufacturing Co., FAirfax 5062.

MOVING 15TH—2-year-old Coldspot $90, gas stove $30. Excellent condition. Both $105. New bedroom suite $90. 705½ Blake S. E., ALpine 2614 after 6.

TENTS and taupaulins, outside paint, etc.; all kinds Army & Navy surplus.
Army-Navy Store, United Supply Co. 435 W. Peachtree. WA. 3239.

ONE table-top electric range, Frigidaire, one four-piece bedroom suite. Excellent condition. Make offer. CAlhoun 5411, Extension 7244.

NEW and used refrigerators and television sets Standard makes Cheap for cash D G GOINGS 438 West Peachtree WA 0844

CARPET AND RUGS
LET floor covering specialists handle your rug and carpet needs. Rabern-Nash Co., CRescent 6436.

THREE-PIECE walnut bedroom suite, very good condition. Inner-spring mattress, Simmons springs, $65. FRanklin 2469 after 6 p. m.

NEW GAS STOVE, $49.95 CASH
MAULDIN RADIO, 646 BOULEVARD, N. E.

GOOD USED WASHERS $24.95 UP
DEAN MARTIN APPLIANCE CO
AT. 2114 517 Ponce de Leon RA 9788

UP TO $100 allowances on your old washer on new Maytag, Easy GE, Bendix
BOB SHELLEY, 273 P'tree, N. W. CY 6311

1 7-FOOT refrigerator, 1 Roper gas range, 2 kitchen tables, 3 kitchen chairs, 2 bedroom chairs. Call ATwood 3369.

1½-YEAR-OLD Kenmore, fully automatic washer with suds return, $125. E. A. Grein, 2197 Azalia Circle, Decatur.

'49 MODEL No. 100 ice box. Will sell cheap. S. J. Guest, FA. 2669. 306 W. John Wesley, College Park.

THOR Automagic spinner washing machine. Perfect condition. Used very little. $100. CHerokee 0266.

HOTPOINT wringer-washer, Hardwick gas range, Frigidaire, dining table and chairs. FAirfax 1738.

GENERAL MOTORS electric stove, GM 9-ft. Frigidaire with freezer. Practically new. CRescent 8356.

BETTER quality new furniture, ⅓ to ½ off for cash. Call LAmar 2606. BOSTWICK, ATwood 1550.

SOFA, table, four chairs. Dropleaf table, chest of drawers. 1226 Lucile Avenue, Southwest.

LIGHT-BLUE youth's bed with mattress and child's chifforobe, to match. $37.50. AT. 2488.

7-FOOT FRIGIDAIRE, A-1 condition, $60. The Dunn Co., MAin 1917, WAlnut 7089.

1950 FRIGIDAIRE refrigerator, 11 cubic-foot. Cost $359.60. Sacrifice $300. FAirfax 3880.

LEAVING town, must sacrifice furniture. Maytag washer, Frigidaire refrigerator gas range, 2-piece living room set. HEmlock 6818-J.

EASY SPIN dryer washing machine, sacrifice. ALpine 7377; after 6 HEmlock 1973-W.

MODERN Hollywood double bed complete. Practically new. Reasonable. HEmlock 5498.

LEAVING town. Five-piece solid maple twin bedroom suite. Sacrifice. VErnon 1412.

DOMESTIC elect. console round bobbin. Bargain. Jones Sewing Service, EX. 3250.

APARTMENT refrigerator, new condition, sacrifice, $49.50. 78 5th, N. W. VErnon 9051.

LARGE Coldspot refrigerator in excellent condition. Good bargain. EXchange 2842.

WHITE dinette suite, $20, and living room chairs. Call after 7 p. m. VErnon 3428.

TRADE your old ice box in for GE or Servel ref. Lakewood Appliance, LA. 6077

NEW FURNITURE, lamps at large discount. Podhouser Co., 219 10th St., N. E.

THOR automatic washer, $150. New, still crated. Cost $199.95. CAlhoun 1069.

SIMMONS bed, $1.50, din. table and chairs, $19.95. P'tree Furn. VE. 2537.

4-PC. B. R. suite $30, vanities $7.50, metal beds $3. Woodside Storage. AL. 5896.

APT. GAS RANGE, $45; Kenmore washer. Both excel. cond. Hardy, CR. 1548.

COMPLETE household furnishings; $300 Kroehler suit, $89. RAymond 7077.

ICE BOX—All metal, 3 years old, excellent condition $15. CRescent 8718.

HARDWICK table-top gas range. Good condition. Reasonable. MAin 6594.

WHITE CABINET, "Prosperity;" table-top gas range, $35. RAymond 6984.

SOLID mahogany double bed, dresser and chifforobe, $150. VErnon 2383.

BARGAINS in good used furniture. Blanton Furn. Mart, LA. 6741.

NEW Perfection stove, excellent condition, $25. Call DEarborn 8781.

LIVING room, 2-piece suite, dark blue, $50. CRescent 9078.

Diamonds and Jewelry 84

NO. 2877—LADY'S WATCH ATTACHMENT. A really beautiful platinum setting with 36 matched blue-white diamonds. Will fit any style watch. Sells regularly for $450.
SPECIAL, $245
WRITE for free catalog of diamond values. DIAMONDS sent to banks for inspection at no extra cost or obligation.
CITIZENS JEWELRY CO.
195 MITCHELL ST.
WA. 7911

LOAN FORECLOSURE—Solid yellow gold with platinum inlaid Shrine Emblem and 7 AAA quality diamonds. Would retail for $225.
TO LIQUIDATE, $108
JEFFERSON LOAN SOC.
8 Auburn Ave. WA. 4786

4-CARAT man's diamond ring, fine color, not perfect. Will sacrifice. Call CHerokee 3364, agent.

FOR SALE—1¼ carat diamond cluster ring. Sacrifice for $200. Call CHerokee 7573.

Antiques 86

AUCTION
THURSDAY, JULY 13, 7:30 P. M.
FRIDAY, JULY 14, 7:30 P. M.
Atlanta Auction Gallery
898 W. Peachtree, D. W. Kichline HE. 0061

DON'T MISS IT!—Some items below cost. Bow front chest at $40. Early dresser at $60. Early American rocker at $15. These are a few of many fine antiques, all refinished. RAymond 4432.

UNIQUE collection of antiques on sale at Parry's Antique Shop, Route 41, nr Jester's Lake, 2 miles north of Jonesboro depot. Jonesboro 5756.

A FINE and large collection of gifts in porcelain and silver. Fanny Revson Antiques. 573 Peachtree N. E. VE. 0132

CAREFULLY selected china, furniture and glass. VIRGINIA WILLIAMS ANTIQUES 1875 Piedmont rd. N E VE 1870

UNDERWOOD'S antiques. Marble-top tables, lamps. Low overhead. Low prices. Hapeville, Highway 41.

FOR BEST antique buys, try BEST BARGAIN HOUSE. 490 Whitehall

WATCH for Antique & Decorating Center's ad Sunday this column.

ANTIQUES—329 Home Park Ave., N W Thelma Fant. EM. 3790.

Radio and Television 88

TELEVISION
16-IN. console TV sets, rectangular, black tube, popular makes. Selling out at $199.95. We service them, also. Call business phone, HE. 5344; res., VE. 1565.

DUMONT, RCA-Victor, Zenith, Philco, Motorola. Sales and Service. WA 5776
BAME'S, INC. 60 BROAD ST., N. W

ADMIRAL Television. Easy terms. CASCADE HARDWARE CO., 813 Cascade Ave., AM. 2576.

Musical Merchandise 90

NEW SPINET PIANOS FOR RENT
Choice of style and finish
Opportunity to try before buying
Valuable Purchase Options
Rented for home use only
CABLE PIANO COMPANY
235 Peachtree St., N. E.
WAlnut 1041

THREE PIANOS RETURNED
FROM RENT—BIG DISCOUNT
USED PIANOS
$79-$125-$165-$175-$295
BASKETTE PIANO CO.
52 Pryor St., N. E.
Atlanta Georgia

SPINET PIANOS 20% OFF
GRAND 5'3"—LIKE NEW
MANY OTHERS FROM $100
R. S. DEAL, 493, East Ave., N. E., MA. 5888

MUSICAL INSTRUMENTS purchased for cash. We also sell instruments on rental plan. CITIZEN MUSIC SHOP 195 Mitchell st., WA 0043.

PIANO—Winter & Co. Musette, walnut case. Very good condition. HEmlock 2874 after 6.

PIANO, medium, plain, upright. Office desk. EMerson 1998. 533 Rankin Street.

CONSOLE piano, 2 years old, excellent condition. RAymond 6652.

Machinery and Tools 91

TO BE sold at once! TD-14 International bulldozer with angle and tilt blade. This machine is in excellent condition, ready to go, $3,000.

L550 LINK-BELT SPEEDER (½-yd.) shovel. Almost new. Beautiful condition. Completely equipped with all types attachments. A sacrifice at $9,000. Call MR. ROSE, CA. 0681.
CONTINENTAL WRECKING CORP.
100 E. CLEVELAND AVE., EAST POINT
FA. 5061 — CA. 0681

MALL CHAIN SAWS
Cut Fast, Dependable, Lightweight
24" Chain Saw, $368—24" Bow Saw, $398
New Saws, Parts and Service
SMITH CHAIN SAW CO.
144 Edgewood ave., Atlanta, CY. 6776
Sand Bar Ferry Road, Augusta, 42158
DUREN CHAIN SAW CO.
312½ N. Toombs, Valdosta, Phone 3010

PORTER—CABLE SAWS
FLOOR SANDERS, BELT SANDERS
SALE AND SERVICE
MODEL A-6 2-INCH CUT $ 65.00
MODEL K-75 2½-INCH CUT 120.00
MODEL K-89 2¾-INCH CUT 130.00
MODEL B K-10 3¾-INCH CUT 175.00
CUMMINS MACHINERY CO.
194 COURTLAND ST LA 6684

MALL SAWS PARTS AND SERVICE
MODEL 60, 2-inch cut $54.95
MODEL 87, 2⅞-inch cut $73.95
Other sizes available, extra blades.
SMITH CHAIN SAW COMPANY
144 Edgewood Avenue CY. 6776

1 21W BUCYRUS Erie well drilling machine. Mounted on 1942 K5 Int. truck. All equipment. Also 1941 Int. service truck. Atlanta, Ga. RAymond 6337.

FOR SALE—1½-h.p. air compressor with motor starter and Binks pressure regulator; looks like new; cost over $400; will sell for $250. ALpine 0416.

PORTABLE TOOLS—MACHINERY
AMERICAN MACHINERY SUPPLY CO.
122 FORSYTH ST., S. W. WA. 5489

PORTER-CABLE, Mall, Atlas tools, Metal woodworking saws. B. H. Payne & Co., 101 W. Taylor, East Point. CA. 8711.

WANTED—125 to 150 horsepower boiler with 125 pounds working pressure. Atlanta Tallow Co. HEmlock 7316.

AIR COMPRESSORS and pavement breakers for rent. AAA Welding Co., AT. 4941

ALL TYPES of welding equipment for rent AAA Welding Co. AT 4941

Building Materials 92

SURPLUS GOV'T BLDGS.
20x24—$450.00 Delivered
20x32—$495.00 Delivered
25x48—$845.00 Delivered
ALL buildings have new flooring, sills and joists. Panelized and delivered within 200 miles of Camp Stewart.
PREBILT HOMES, INC.
Camp Stewart Hinesville, Ga.
P. O. Box 137 Phone 228

PRE-FAB BUILDINGS
24x24—FACTORY BUILT—$398
ALSO many other types new and used building materials.
CONTINENTAL WRECKING CORP.
100 E. CLEVELAND AVE., EAST POINT
CA 0681 FA. 5061

All Grades Oak Flooring
Furnished, Laid and Finished
ROWELL FLOORING CORP.
883 Lee St., S. W. FR. 3086

SAVE MONEY ON HIGH-GRADE new lumber and building materials
WILL'NGHAM LUMBER CO. VE. 5357
2114 PIEDMONT RD

FLAGSTONE, select wall stone, direct from quarry. AMherst 1759 day or night.

STEEL WINDOWS—Low Price
Atlanta Steel Supply Co., MA 7050

2x2's FOR screening, screen wire, molding. BRIDGES LUMBER, BE. 5031.

SAND—Crushed stone, building stone. Call FAirfax 3450 any time.

Office Equipment, Typewriters 97

THIS WEEK ONLY
50 TYPEWRITERS, all makes, $25 each. A. E. LUKE, 120 Forsyth, S. W. LA. 1396.

TYPEWRITER, office machines for rent or sale. H. K. Vance Typewriter Co., 103 Whiteway Ave., East Point. FA. 4911.

BUSINESSMEN! Don't waste your cash on a used adding machine. Small monthly payments will buy a NEW Clary—the world's fastest adding machine and the easiest to use. Ask for demonstration. Absolutely no obligation. Call ALpine 3572. Clary Business Machines Agency, 430 Luckie Street, Northwest.

TYPEWRITERS
ADDING MACHINES
SOLD—RENTED—REPAIRED
MINTON-JONES CO CA 6633

ADDING MACHINES, Portable and Standard typewriters for rent. Rental may be applied to purchase. Durrett's 863 P'tree, N. E. AT. 3846.

MULTIGRAPH with printing attachment, type setter, folder. As new, half original cost. Details on request. Box 406, Anderson, S. C.

USED adding machine, cash registers. Cheap. See at 686 Spring St., N W. Call Owens, AT. 7331.

A. B. DICK MIMEOGRAPHS, NEW AND REBUILT MIMEOGRAPH CO. 318 P'TREE WA. 1608

TYPEWRITERS FOR RENT OR SALE A. E. LUKE, 120 Forsyth, S. W. LA. 1396

OFFICE machines sold, bought, repaired, rented Deans Co., 35 S. Pryor MA 5857

PITNEY-BOWES POSTAGE MACHINE, MODEL "J." WALNUT 3507.

Wanted to Buy 101

SELL us your good, used furniture and pianos. Call us for appraisal and we will send truck with cash. BASS FURNITURE CO., MA. 5123.

HORNE DESK & FIXTURE CO. pays highest cash prices for used desks, chairs, files, safes and other office equipment WA. 1463.

HIGHEST price paid for used store, office and restaurant equipment. Murray Fixture Co., 62 Ala. st., S. W. LA. 7260

HIGHEST CASH prices for all kinds used furniture. We BRING THE CASH KINSEY FURNITURE CO., CA. 0962.

WE PAY cash for fixtures for all kinds of business. Atlanta Fixture & Sales Co., 104 Pryor st. S W MA 2234

CALL ME if you have used furniture to sell. Will pay highest prices. CATER FURNITURE CO., WA. 6254.

HIGHEST prices paid for old Singer treadles. Sewing Machine Shop, 167 Whitehall st. S W WA 7919

WANTED TO BUY—1½ or 2-horse power air compressor, Portopower, air sander. Call CAlhoun 0026.

TOP price for GOOD used furniture SEIDEL FURNITURE CO., WA. 3929.

WE WANT your used furniture, 813 Bankhead Ave. Furn. Co., HE. 7553.

CASH for used clothing. W A Adams, 202 Edgewood. ALpine 3971.

Moving and Storage 102

SUDDATH'S
SAFE, speedy van service to N. Y., Miami, N. O., D. C., Tampa, Charlotte, Jax
IT PAYS TO COMPARE RATES
EXCELLENT storage facilities. Automatic sprinkler. Free estimates.
19 IVY ST., N. E. WA. 6798

CLARK TRANSFER SERVICE
LARGE, small vans. Experienced men plenty pads. Low rates, storage and local moving. Safe, reliable, long distance moving to all 48 states. Try us. Free estimates. LA. 7576.

LOADS, part loads, to, from Mass., R. I., Conn., N. Y., Phila., Wash., Nashville, Chicago, Fla points, July 3 to 20 WA 1412.

CONSOLIDATED VAN & STORAGE
LOCAL and long distance movers. Low rates, exp. men, responsible. Free est.

A. C. WHITE TRANSFER & STORAGE CO. MA 1888 days—HE. 0276-W nights

LOW RATES moving, crating, storage. Modern Transfer & Storage Co. CY. 8651

ROOMS AND BOARD

Boarders Wanted 103

CRESCENT GUEST HOUSE—94 Eleventh st., at P'tree. Television for guests. Delicious home-cooked meals. Bus people and couples. $10.50 week and up. EM. 2862

BETWEEN the Peachtrees—Refined business girl to share, private bath, living room and den privileges. Excellent meals. ATwood 5435.

1357 FAIRVIEW ROAD, N. E.—Business people, cool, attractive vacancies. Near transportation. Breakfast only. DEarborn 0045.

963 PONCE DE LEON, APT. B-4—Attractive corner room for 2 business girls. Delicious home-cooked meals. HEmlock 0925-W.

616 SEMINOLE AVENUE—Roommate for settled business girl. Twin beds, corner front room. On transportation. ATwood 4979.

DRUID HILLS—Business boys' and girls' rooms, private bath. On trolley, home-cooked meals, $11.00 up. CRescent 7407.

635 BONAVENTURE, Northeast. Business girl, cool corner room, twin beds, 12 delicious meals, $9.50 up. ATwood 7326.

1092 ST. AUGUSTINE PLACE, northeast. Business woman, share room, connecting bath. VErnon 1691, HEmlock 1485.

1092 ST. AUGUSTINE PLACE, northeast. Young man share large room, private bath. VErnon 1691, HEmlock 1485.

ROOM and board for 3 sober gentlemen or 2 business ladies. Private home with widow. 332 Fourteenth Street, N. W.

NORTHEAST SECTION—Vacancy for an elderly woman. Private home. Personal care. DEarborn 3855.

ANSLEY PARK—Beautiful room, large closet, delicious meals. On transportation. HEmlock 6523-W.

LITTLE FIVE POINTS—Room and board, two gentlemen, private home, semi-private bath. CYpress 4922.

NORTHEAST—Vacancy for man to share room. Two meals seven days per week. $12 week. VErnon 7753.

710 PIEDMONT avenue, northeast, clean rooms for gentlemen. One block north Ponce de Leon; $9 week.

ROOM
DRUID HILLS, ON CAR STOP.
CRescent 4990

1307 PEACHTREE—Attractive vacancies, young men, women. Reasonable rates. ATwood 9272.

721 SPRING STREET—Attractive vacancies for men to share. Also private room. VErnon 9376.

892 PIEDMONT, business girls, twin beds, excellent location. Good meals. VErnon 0559.

1087 HUDSON DRIVE—Private home, corner room, connecting bath. HEmlock 6779-J.

VACANCIES for men, southeast section; 2 meals daily, 7 days, $10 week. LAmar 0771.

180 13TH—Twin beds, convenient transportation; men; delicious meals. ATwood 9240.

NORTHEAST section. Vacancies. 2 girls downstairs, 2 girls upstairs. ATwood 2835.

ATTRACTIVE vacancies, bus. men and women, 1201 Fairview rd., DEarborn 7463.

951 PIEDMONT — Desirable vacancies. Meals, 7 days. Reasonable. ATwood 0128.

413 NORTH AVENUE, NORTHEAST—Couple, or 3 girls or boys. VErnon 8251.

LULLWATER CLUB RESIDENCE
HI-TYPE business girls. Refs. DE. 0822.

1293 P'TREE, N. E.—Vacancy for young lady, room accommodates 2. AT. 4226.

463 PEACHTREE—Gentlemen only; good meals; close in; $8.50 up. VE. 1689.

TWO business girls. Use of living room, two meals; $10 week. DIxie 4357.

26 THE PRADO. Room, two ladies, or roommate lady. HEmlock 3602-W.

TWO business girls. Use of living room. Two meals. $10 week. DIxie 4357.

GENTLEMEN—3 meals daily, $11 week. 481 Ashby, S. W. AMherst 1295.

NICE corner room, connecting bath. Excellent meals. VErnon 3780.

VACANCY in private home. Young man. Good meals. AMherst 3616.

50—11TH STREET, Northeast—Vacancies young men. VErnon 5163.

800 JUNIPER STREET, near Fifth. Men. ATwood 2021.

Hotels 104

SINGLES from $1.50; doubles and efficiencies, $2. Private baths, coffee shop building sprinkler protected On bus line Near schools stores, theaters, churches Wynne Apartment Hotel 644 N Highland Ave., N. E. AT. 4476

ABBA HOTEL, 72 Baker st., N. W. Singles with private bath, $2.50; doubles $3.75. Attractive weekly rates. Also efficiencies. Singles $15, double $18.

HOTEL SOUTHLAND, single and double rooms, priv. bath, fans, weekly rate. Also kitchen units. 825 P. de L. Ave. HE. 3120.

NEWLY decorated rooms and apts., $7 single; $10 double up. All hotel conveniences. Stevens hotel, WA. 9719.

ATLANTAN HOTEL has attractive weekly rates effective to September 30th.

FRANCES HOTEL—Summer rates; ceiling fans. 341 P'tree St. LAmar 2636.

MILLER HOTEL—Low weekly rates with bath. $10.50-$12.50. CY. 9871.

HOTEL IMPERIAL—Reasonable rates for permanent guests. LA. 1941.

ROOMS FOR RENT

Rooms—Furnished 105

SINGLE CORNER ROOM, ALSO DOUBLE ROOM, NORTHEAST section. Exquisite room with pink organdy curtains, light colored modern furniture, daily maid service. Free kitchen privileges. Girls. CRescent 6046.

EVERYONE who has rooms for rent reads the "Wanted Rooms and Board" classification in The Journal-Constitution Want Ads. If you can't find what you want, try an ad of your own. WAlnut 6821.

892 PONCE DE LEON AVENUE, N. E.
ATTRACTIVE, newly furnished, cool rms. Single or double (twin beds). Innerspring beds; good maid service. Call Vernon 1706

MORNINGSIDE—Private home, bus line, large comfortable corner room, double closet. Share adjoining bath with one. Breakfast optional. EMerson 5068.

CLOSE downtown, everything new. Men only. Singles $10.50, dbls. $8 wk. Air-conditioned. Selected guest. Refs. required. ALp. 8920.

WEST PEACHTREE—Private home, attractive, conveniently located room for gentleman. Semi-private bath, garage. HEmlock 4255.

963 ST. CHARLES AVE., N. E. Room, twin beds, connecting bath, two business ladies. Kitchen privileges. ATwood 6009.

NORTHEAST section. Nicely furnished room. Twin beds. For business men. Convenient to two bus lines. VErnon 7037.

ATTRACTIVE room in new home. Private bath, hot water all the time, electric fan; convenient transportation. ATwood 9624.

ATTRACTIVE ROOMS, CONVENIENT LOCATION, REASONABLE RATES. 18 NORTH AVE., BETWEEN PEACHTREES.

TENTH STREET section. Attractively furnished corner room. Large closet. Refined gentleman. HEmlock 6663-J.

NICE large room. Twin beds. Semi-private bath. Private entrance. One or two men. 319 Ponce de Leon. ATwood 1981.

JUNIPER HOUSE—Comfortable, convenient nice surroundings. Rooms for 2, 3 and 4. Tourists welcome. HEmlock 8379.

DRUID HILLS—Twin bedroom with private bath in lovely North Decatur home near Emory. $30. CRescent 6669.

LOVELY 4-window bedroom; nice twin bedroom suite; all conveniences; near 2 trolley lines. RAymond 1990.

FIVE college men desire one, or more, interesting people to share expenses. Furnished house. ATwood 4332.

COOL, bachelor apartment, private entrance, bath; on transportation; 2 or 3 adults. EMerson 2469.

HIGHLAND-VIRGINIA, large single, pine-paneled, cool corner bedroom. Private home. HEmlock 3119-W.

RHODES CENTER — Beautiful, spacious room, private bath. Ideal for three girls, $8 each. VErnon 4738.

NORTHEAST—Cool single room. Convenient transportation. Reasonable. Gentleman. VErnon 4013.

TECH SECTION—Private home. Gentleman. Corner room. Bath. HEmlock 2762-M, VErnon 0938.

10TH STREET SECTION, Roommate business girl, twin beds. Private home Reference. VE. 5067.

631 LINWOOD AVENUE, N. E.—Conveniently located; twin beds; business people. VErnon 6127.

ROOM for business lady, private home, $8 week. ATwood 1325 Sunday or after 6 p. m. weekdays.

FOR gentleman. Cool corner room, connecting bath, in private residence. 1801 Peachtree Road.

922 STEWART AVE., S. W.—Young man, share room. Inner-spring mattress. $5.50. RAymond 1850.

EAST FOURTEENTH—Owner's home. Very desirable room, attractively furnished. HEmlock 2915.

ATTRACTIVE corner rooms in Christian home. Near Piedmont Park. Twin beds. EMerson 4841

227 14TH ST., N. E.—Front room, semi-private bath, on transportation. HEmlock 0536-W.

NEAR BILTMORE HOTEL—Single or double. Connecting bath. $10 week. ATwood 7692.

855 PEACHTREE—Convenient location. Clean rooms, gentlemen to share. VErnon 2532.

ROOM with congenial family, kitchen privileges if desired. CYpress 1247, EMerson 1322.

ONE-ROOM house and furniture, redecorated. Cafe convenient. $25. RAymond 1424.

NORTHEAST. Convenient to Fox. Rooms twin beds. Meals and bus close. ATwood 4829.

MORNINGSIDE — Pri. room, bath, on transportation. Garage. Gentleman. VE. 3876.

LARGE front corner room, redecorated. Peachtree Road, on bus line. CHerokee 6821.

963 PONCE DE LEON. Attractive room in apartment; business lady. ATwood 7441.

810 VEDADO WAY, N. E.—Front room; single room, private home. VErnon 9801.

BUSINESS women, large room, private home; Northeast section. VErnon 7872.

NORTHEAST — Room, connecting bath, shower; single or couple. VErnon 3803.

BEDROOM with kitchen privileges. 148 West Street, Forest Park. CAlhoun 3733.

NORTHSIDE cool corner room, private home, business woman. VErnon 6768.

NICE bedroom in private home. Kitchen privileges. All conveniences. MAin 0447.

WEEKLY summer rates. Avon hotel, near Grand theater. No ph. inform.

DELIGHTFUL corner room, adjoining bath. Private home. CHerokee 8393.

GRANT PARK—Nice front bedrm; private entrance; reasonable. MAin 9134.

WEST END—Large upstairs room to gentleman. Reasonable. RAymond 8254.

EMORY—Terrace room, private bath, entrance, hot plate. DEarborn 5654.

FURNISHED front room, private bath beyond Buckhead. Cherokee 2950.

DECATUR—Attractive cool room, share kitchen with 1. DEarborn 5593.

EAST MORNINGSIDE DR.—Business lady. Adjoining bath. HEmlock 1985-W.

TENTH STREET Section—Ladies or gentlemen. Television. EMerson 2479.

EAST POINT—Furnished bedroom with kitchen privileges. CA. 4474.

EAST POINT—Cool room for 2 gentlemen or one for $7. CAlhoun 2653.

ANSLEY PARK—Double room, single room, business men. ATwood 2625.

1314 PIEDMONT AVE., private room on two bus lines. VErnon 5117.

ST. CHARLES, N. E.—Vacancies for 2 business ladies. ATwood 2229.

CONVENIENT to Fort McPherson, double room. Call RAymond 2371.

NICE ROOMS on transportation. Gentlemen. $5. AMherst 5358.

AT Pershing Pt.—Lovely vacancies for business ladies. AT. 4226.

PONCE DE LEON section. Nice rooms, $4.50. EMerson 4282.

Rooms—Unfurnished 106

TWO connecting rooms for rent by owner, all conveniences; rent reasonable; for elderly lady and business daughter; no one else need apply. 695 Central Ave., Southwest.

634 BONAVENTURE—Unfurnished terrace room, lights, water only. Private entrance. VErnon 2717.

Housekeeping Rooms—Fur. 108

2 ROOMS and bath for light housekeeping, over garage. Working couple or bachelors. Brookhaven section. I. D., 34, Journal-Constitution.

TWO doors from Peachtree, first-floor room, kitchenette; share bath with one. Utilities furnished. 172 Fourteenth Street, Northeast.

2 NICELY furnished rooms. Private entrance. Utilities furnished. Business people only. CYpress 2755, after 6 p. m.

BEDROOM, kitchen, utilities furnished. Business couple. 273 McKenzie Drive, Northeast. AMherst 8542.

EAST ATLANTA—Bedroom, kitchen; new, private home, private entrance. Business people. DIxie 1521.

SHARE HOME with widow. No drinking. Will take girl child. $55. 332 Fourteenth St., N. W.

ATTRACTIVE furnished room and kitchen. Two ladies or business couple. MAin 0289.

LITTLE 5 POINTS, bedroom, kitchen, utilities. $45. Business couple only. MAin 2284.

FURNISHED ROOM, kitchenette. Close down town. 80 Baker St., N. E. ALpine 8920.

GROVE PARK—Three furnished rooms; connecting bath; reasonable. AMherst 0645.

TWO connecting rooms; no drinking. 1836 DeKalb Ave., N. E., CRescent 5304.

TWO ROOMS—Utilities furnished; no children. $35. MAin 6274.

BEDROOM and kitchen, lights, water and gas. $40. VErnon 0317.

ONE or two bedrooms; share home; child accepted. DIxie 6096.

BEDROOM, kitchenette, $8 per week. AMherst 8728 after 6.

Housekeeping Rooms—Unfur. 109

LARGE FRONT ROOM—Close in. 308 Hayden Street, N. W. ALpine 4761.

NEAR Little 5 Points—2 rooms, utilities furnished. Adults. MAin 9831.

NICE room, gas stove, electric refrigerator, etc. VErnon 5236.

2 UNFURNISHED rooms, share bath. CYpress 5351.

H'keeping R'ms—Fur. or. Unfur. 110

EMPLOYED parents with children. Nursery care and board for children. WA. 7470.

Wanted—Rooms & Board 113

WOULD like one room in private home. Day care for child 2½ years old. Y. M., 149, Journal-Constitution.

RENTALS

Apartments—Furnished 114

WORKING MOTHER AND CHILD
DRUID HILLS—One of Atlanta's most beautiful homes is being used to give four working mothers with children a real home. On Ponce de Leon carline. Close and affectionate day care of child. Large playyard. Also recreation room for mothers—ping-pong, bridge, pool tables, tennis court. Exceptional meals. Dinner by candlelight. Automatic record player, lots of records, use of washing machine. Surprisingly cheap. EVergreen 1227.

PONCE DE LEON APARTMENTS
HOTEL service, two rooms and bath. Completely furnished, very attractive. Linen and maid service. We invite your inspection. Rate, $134. Apply at desk. 75 Ponce de Leon Avenue.

1078 W. Peachtree St., N. W., Apt. 1, one room $43.25 per mo.
1078 W. Peachtree St., N. W., Apt. 7, two rooms $53.00 per mo.
Call WA. 1511
J. H. Ewing & Sons, Realtors
65 Forsyth St., N. W.

Ponce de Leon Apartments
HOTEL service. Two rooms and bath. Completely furnished. Very attractive. Linen and maid service. We invite your inspection. Rate $134. Apply at desk. 75 Ponce de Leon Avenue.

EFFICIENCY APARTMENT
COMPLETELY redecorated, nicely furnished bedroom and kitchen, double or twin beds, large extra corner bedrooms if desired; lights and hot water furnished. Radiant heat. 484 Copenhill ave., N. E. WAlnut 4857.

AVAILABLE Aug. 2 for business couple, in exclusive north Decatur sec. All private, living room, bedroom, combination kitchen, bath and garage, including utilities. Convenient to transportation. Requires 1 year lease. CR. 8302.

APARTMENTS
340 Cooper st., Apt. 3 $27.50
383 Washington st. $45.00
432½ Windsor st. (unfurnished) 25.00
TAKE A LOOK and if interested apply 506 Decatur st.

LITTLE FIVE POINTS—Private entrance, private bath, living room, bedroom, kitchen, furniture furnished, utilities separate. Suitable for business couple. Near transportation. WAlnut 0146.

EAST POINT—Nicely furnished newly decorated living room, bedroom, kitchen, private bath, entrance. Utilities, including automatic heat. $75. Near transportation. CAlhoun 6770.

APARTMENT BUILDING—149 Third St., N. E., Apt. 1—(Near Piedmont). Three-room efficiency, private entrance, on three bus lines. Business people only. No children. No drinkers.

Apartments—Furnished 114

LIVING ROOM, bedroom, kitchen, and breakfast room. Private entrance, private bath. All utilities furnished. $74.75. Near GMA on East Rugby Ave., College Park. RAymond 4609.

NEWLY decorated efficiency, utilities. Hotel service. 1½ blks. from bus station. Single $15 week; double $18 and $20. Also monthly rates. 72 Baker St., N. W. ALpine 8212.

3 BEDROOMS. On transportation, near Piedmont Park. References. Neat people. $100, including utilities. Suitable for 4 girls. Call after 6 p. m., VErnon 7648.

GARAGE APARTMENT, College Park. Four rooms, furnished. Utilities. Private. Convenient transportation, airport. Two or three girls, or men preferred. CAlhoun 1048.

WEST END—One 2-room apartment with bath. One 1-room and kitchenette efficiency. 1149 Lucile Avenue, Southwest. Call between 9 and 5 only.

FURNISHED apartment, prefer business people but will take couple with small child. Near transportation. All conveniences. CAlhoun 1952.

DECATUR

4-ROOM apartment, nicely furnished, newly decorated. Available now. Adults. $79.50. DEarborn 1387.

THREE-ROOM furnished apartment, $55 month; all utilities included. Prefer couple. Will accept couple with one child. FRanklin 3375.

NORTHEAST—3 rooms, nicely furnished, with private entrances, private bath, utilities furnished. $80 month. Call MAin 2436 after 7 p. m.

NICE 3 rooms, and bath with shower for 2 or 3 business people. Utilities furnished, $24 weekly. Apply 302 Ponce de Leon Ave., N. E., Apt. 5.

PRIVATE home, bedroom and kitchenette. Private entrance. Share bath with two. Utilities furnished. Business couple. DIxie 1664.

180 LAMONT DRIVE, Decatur, business adults. Living room, bedroom, dinette, kitchen, private bath. Utilities. CRescent 5691.

EFFICIENCY APARTMENT — Completely furnished incl. all utilities; modern. Business couple of settled business lady. VE. 4297.

TWO-ROOM efficiency. Private bath, entrance. Utilities. ½ block transportation. Kirkwood section. CRescent 2326 after 5 p. m.

AVAILABLE 15th—Business couple. Bedroom and kitchen. Utilities furnished. Buckhead bus line. $37.50. HEmlock 5314-J.

NEAR BILTMORE HOTEL—Extra nice 3 rooms, all private. 4 adults, street well-lighted for ladies' safety. $85. VErnon 9061.

PONCE DE LEON-HIGHLAND—2 rooms, kitchenette, private bath, entrance and maid. Also twin bedroom. Men. ATwood 8247.

BEDROOM, living room, dinette-kitchen combination. Private bath and entrance. Utilities furnished, $85. CHerokee 7573.

EFFICIENCY, private bath, everything furnished. Maid service. 821 Ponce de Leon. Weekly rates. HEmlock 3349-J.

209-14TH ST., N. E., No. 8. 1-BR., utilities furn.
Wall Realty Co., Grant Bldg., MA. 1132

DEERFIELD APTS.
Small apts. weekly. 408 Ponce de Leon

TWO-ROOM apartment, private entrance; Myrtle street; two working girls. No drinking, wild parties. ATwood 0579.

86 ATLANTA AVE., S. E.—New two-bedroom, four-room apartment. $65 month. No pets. Adults only. DIxie 6531.

3 LARGE rooms, completely furnished. Electric range. New refrigerator. Children welcome. $65. ATwood 6870.

EXCLUSIVE — 2 BEDROOMS, LIVING ROOM, KITCHEN, BATH. PRIVATE. REASONABLE. VERNON 8447.

5-ROOM terrace apartment, private bath with shower. Partly furnished. Settled business couple. VErnon 6466.

GENTLEMAN to share apartment with 2 others, Northeast section. Very reasonable. After 6. ATwood 7615.

LIVING room, bedroom, private entrance. Share bath and kitchen with widow, couple or girls. DIxie 1506.

BUSINESS GIRL—Share 5-room apartment. Northeast. Convenient transportation. EXchange 2852.

3 RMS., completely furn., close in, bus. couple or settled bus. woman. No drinking. WA. 6679 Gibbs

1341 W. PEACHTREE st., Apt. 3. Bedroom, kitchen and bath $67.50. McKenzie-Dreger Co., CY. 3912.

NICE 2-room apt., close in; also 1-room efficiency. ATwood 6858, 818 Juniper Street, Northeast.

BEDROOM and kitchen. Business couple or two ladies. On transportation. DEarborn 7660.

5-ROOM apartment. Best section of Cascade. Everything private. AMherst 3731; AMherst 9823.

NORTHEAST—2-room apt., semi-private bath. All utilities. Near transportation. ATwood 1113.

NORTHEAST — Two-room terrace apartment for men! conveniently located. ATwood 0848.

WEST END—Bedroom and kitchen. Lights included. Shown between 3 and 5. ATwood 3274.

EFFICIENCY, suitable for couple or two girls. References required. 1651 Pelham Rd., N. E.

ONE or two young men to share apartment with same. Call CRescent 8246 after 6:30 p. m.

EAST POINT — 3-room apartment furnished, near Fort MacPherson. FRanklin 3568.

DECATUR, on No. 2 bus line, efficiency apartment, garage. Adults. $65. CRescent 2749.

NEAR PERSHING PT.—Terrace apartment, private entrance and bath. Gentleman. VE. 2783.

FOUR rooms, semi-private bath, business couple only. $40. ATwood 5340 after 5.

182 ELIZABETH ST., N. E. Adults, upstairs, 2 rms., $40. LA. 1992, CH. 6592.

THREE-ROOM cottage. Marietta road. Excellent transportation. BElmont 3822.

SOUTHWEST—2-room apartment, modern conveniences. Adults only. ALpine 7617.

BEDROOM and kitchen, business couple only. Utilities furnished. LAmar 3307.

DECATUR—3 rooms for working couple or girls. $65 month. CRescent 2967.

TWO rooms and private bath. Transportation. Business couple. ALpine 8971.

3 LARGE rms., nicely furn., cedar closet; ½ blk. to bus. 314 Milledge ave., S. E.

GRANT PARK—2-room apartment. Business couple. 615 Boulevard Southeast.

CLEAN, 3-room apartment. Close to stores, trolley. Business couple. RA. 3373.

FURNISHED efficiency. Apply 1312 West Peachtree, left Terrace apartment.

W. PEACHTREE, ATWOOD 7704
2 RMS., SEMI-BATH, $15 WK.

NICE GIRL to share three-room apartment with same. CHerokee 7573.

EFFICIENCY apartment, 541 Moreland Avenue. MRS. PICHELL.

COLLEGE PARK—Very small back-yard cottage. CAlhoun 3274.

1142 SPRING ST., N. W.—Private bath. Weekly rates.

810 P. de Leon Ave., N. E., No. 4. Bachelor apt., $39.

3 ROOMS with private bath. No children. LAmar 9475.

Apartments—Unfurnished 115

COLONIAL HOMES APARTMENTS
"ATLANTA'S FINEST"

LOCATION—Best in Atlanta, off Peachtree Road, adjoining Bobby Jones Golf Course.

RENTAL RANGE—$82.50 to $100.

APARTMENTS equipped with gas range and electric refrigerator. Complete and prompt maintenance and repair services. Garages available with each apartment.

RENTAL OFFICE—314 Colonial Homes Dr., N. W. Phone AT. 7438, Mr. Brinson.

BLAIR VILLAGE
1,120 UNITS
NO VACANCIES
APPLICATIONS filled as vacancies occur. $47.50 and $56.

BLAIR VILLAGE
AL. 8809
OLD JONESBORO RD.

PEACHTREE GARDEN APTS.
5-Rm. apt., $ 90.00
6-Rm. apt., $100.00
INCLUDES heat, hot water, garage, storage rm., gas stove, elec. refrig. New grammar school adjoining. Excellent trackless trolley schedule. Call Mr. Bell, CH. 4375.
Adair Realty & Loan Co.
Healey Bldg. WA. 0100

P'tree-Brookhaven Apts., Inc.
4100 PEACHTREE ROAD
BEAUTIFUL APTS.
BEAUTIFUL APTS., 2 & 3 BEDRMS.
Refrigerator, Stove and Water Furn.
Rent $85 and $95 Month
Resident Manager, CH. 6192
Office 1113 Healey Bldg. MA. 0433

LINDMONT & MOROSGO
SCHOOL ON PREMISES
Apartments Located at Piedmont Rd. and Lindbergh Dr.
2 & 3-Bedroom Apartments
D. L. STOKES & CO., Broker
Volunteer Bldg., CH. 6341, EX. 2978

5 ROOMS
TILE BATH
BEDROOMS ON 2ND FLOOR
FURNISHED KITCHEN
$73.50 and $77.50
OGLETHORPE APTS.
CH. 7838
ASHFORD-DUNWOODY RD.

APARTMENTS FOR RENT
348-50 E. Pace's Ferry Rd.
NEWLY decorated, full 5 rooms, first or second floor, $100. Venetian blinds and garage included. Apply B-1, 348 E. Pace's Ferry or call Mr. Gann, WA. 8494.
Rankin-Whitten Realty Co.

Apartments—Unfurnished 115

LOVELY 2-BEDROOM APT.
AVAILABLE immediately. Second floor corner apartment. Living room, dining area combined; large tile bath; kitchen equipped with stove and refrigerator. Plenty of closet space. Basement storage. Venetian blinds. Water and janitor service furnished. Clean and airy. Newly decorated: $77.50 per month. Call Mrs. Anderson, CA. 7317.
SYLVAN HEIGHTS APTS.
L. W. Morris, Inc., Broker
113 Trinity Pl., Decatur

EAST WESLEY APTS.
EAST WESLEY AND PIEDMONT RD.
5-ROOM—2 b. r., stove, refrig., Venetian blinds and water furn. Janitor service. Rent reduced from $95 to $89.50. Suburban bus, school and shopping center near by. Five playgrounds for children. Call EX. 4747; after 5:30 p. m., EX. 1088.

1389 Peachtree St., N. E., Apt. 5.
3 rooms & bath, vacant now, $59.00 mo.
53 Eighth St., N. E., Apt. 1. 3 rms & bath. Avail. Aug. 1 $55.00 mo.
Call WA. 1511
J. H. Ewing & Sons, Realtors
65 Forsyth St., N. W.

CAPITOL VIEW APTS.
STEWART at University, S. W. 1 and 2-bedrm. apartments. Rent $75 and $85. Water. Venetian blinds, refrigerator and stove furnished. Convenient to transportation and schools. MA. 9433.

TWIN OAKS APTS.
IN DECATUR. Modern and very attractive 4 and 5-rm. and bath apt. with kitchen completely furn. Owner. $80 and $90. DE 1736. 3475 College ave. MA. 9433

HOWELL PL., WEST END
4-RM. apt. available immediately. $46.80. Call WA. 2114.
C. G. AYCOCK RLTY. CO.
319 Western Union Bldg. WA. 2114

DECATUR
4-ROOM apartment newly decorated. New Magic Chef range. GE refrigerator. Available now. Adults. $79.50. DEarborn 1387.

PEACHTREE MEMORIAL DR.—Five rooms, two bedroms, heat, hot and cold water furnished, $115 per month. Available August 1st. No children. G. R. 28, Journal-Constitution.

3 ROOMS and bath, all utilities furnished. 324 East Pace's Ferry. $85 per month. No children. Week days call ATwood 4133. Evenings and Sunday, EXchange 3279.

2 BLKS. from Bass High and Mary Lin schools. 2-bedrm. apt. Immed. poss. Stove, refrig., Ven. blinds and water furnished. $85. WA. 2843, AM. 7421.

EFFICIENCY apt., 612 S. Main St., College Park, $42.50. Mr. Robertson, RA. 2858.
PAUL C. MADDOX CO., REALTORS
WA. 6655 Standard Bldg.

5-ROOM duplex, electric stove, refrigerator, hot and cold water furnished. $100 per month. 2695 Lenox Rd., N. E. CHerokee 6645 or CHerokee 6036.

4-ROOM apartment, private entrance and bath; all utilities and electric stove furnished. Welcome All Road, south of College Park. CAlhoun 8495.

NEW 4-room house located East Atlanta section. Stove, refrigerator, Venetian blinds. $75. Contact Mrs. W. B. Lowe, 1025 Lucille Avenue, S. W.

1100 PIEDMONT AVE., N. E.—Terrace apartment. One room, kitchen and bath. Adults only. $35 month. See janitor. WA. 2258.

WILL sublease 2-bedroom apartment, Blair Village. Call Blair Village Rental office. Ask about Eddie Hendrix's apartment.

EAST POINT—Bedroom and kitchen, connecting bath, private entrance. 1 block of trolley. No drinking. CAlhoun 0109.

1151 AVON AVE., S. W.—Nice apartment; hot and cold water and lights furnished; ideal for couple; $10.50. WA. 3640.

400 WEST FOREST, East Point—Lovely 2-room apartment. Private bath and entrance. Lady or business couple.

BUCKHEAD—4 rms., 1 bedrm., garage, modern building. Adults. $85 mo. Call after 6 p. m. weekdays. EX. 3558.

NORTHEAST—Three nice rooms; share bath with two. Young business couple or businessmen. WAlnut 2692.

760 GARY RD.—4-room terrace apartment. Private entrance, hot and cold water furnished. $50. BElmont 4646.

4-ROOM, newly decorated, at 1162 Hemphill Avenue. All conveniences. Apply 627 14th Street, Northwest.

2 BEDROOMS, kitchen, living room, near school and buses. $62 month. Call 2224-R, Marietta, after 6.

14TH ST.—3-room apartment, stove and refrigerator, utilities furnished. $55 month. HEmlock 7218-R.

3-ROOM terrace apartment. Private bath and entrance. Utilities furnished. $60. DEarborn 3140.

LOVELY 4-ROOM terrace apartment, completely private, hot water and heat, $75. CREscent 2274.

ATTRACTIVE three rooms and bath apartment; steam-heated; couple. RAymond 2516.

FIVE rooms, partly furnished; all conveniences. 504 Pulliam St., S. W., ALpine 9449.

3-ROOM apartment, private bath, lights water furnished. 648 Rosalia st., S. E.

BEDROOM and kitchen. Stove, Frigidaire and utilities furnished. RAymond 6037.

THREE ROOMS, private bath and entrance. Gas floor furnace. DIxie 2185.

SUBLEASE — Blair Village, 2-bedroom apartment. CYpress 5548, Mrs. Shook.

3-ROOM apartment, lights, water, Venetian blinds furnished. FAirfax 2782.

NEWLY decorated 3-room apartment Northeast section. VErnon 7517.

3 ROOMS
DIXIE 3886, 9 A. M., 1 P. M.

2 ROOMS, private bath, Grant Park section. WAlnut 9760.

513 PONCE DE LEON—4-room apartment. WAlnut 4435.

Apartments—Fur. or Unfur. 116

TWO 4-room apartments. One furnished, one unfurnished. Private. ATwood 3405.

Duplexes—Furnished 117

LITTLE FIVE POINTS—Three rooms, private bath and entrance, one-half block transportation. Hardwood floors, utilities furnished, business couple. $75. Go Moreland to Wade, to 121 Holliday Ave., Northeast.

GARDEN HILLS—Efficiency apartment. Stove, refrigerator, bed furnished. Private bath and entrance. Immediate possession. CHerokee 6093.

3-ROOM and bath duplex apartment, completely furnished, convenient transportation, MAin 5837.

DRUID HILLS — Four-room apartment. Couple only. $80 per month. CRescent 0291 after 6.

80 TENTH ST., N. W.—Will share three-bedroom duplex with couple or two girls.

Duplexes—Unfurnished 118

1994 N. PONCE DE LEON AVE.—Two-bedroom duplex. Stove, refrig., heat and water furnished. Perfect condition. $125 mo. Call Pat Hall, WA. 1011.
BURDETT REALTY CO.
Realtors 175 P'tree St.

26TH STREET
DESIRABLE upstairs duplex apartment, just redecorated, three bedrooms, 1½ baths, heat and water furnished, $125. HEmlock 0230 (before 5 p. m.). HEmlock 4256-W (evenings).

NORTHEAST SECTION, large upper duplex, 5 rooms, sleeping porch, front and back porches, furnace heat, water, Venetian blinds furnished. Available August 1. $87.50 to small adult family. VErnon 2162.

2-BEDROOM apts. at Hapeville City Park. Transportation, shopping, schools. $75 per month. No lease required. Ava Parks Co., CA. 2334.

MORNINGSIDE—1-bedroom duplex apartment. Heat, lights, water, stove, refrigerator. Business couple. $75. VErnon 6082.

EAST POINT—Upstairs bedroom, living room, large kitchen-dining room combination. Private. $55. FAirfax 3656.

EAST POINT—3 rooms, private bath, private entrance, near transportation. 700 Newnan Avenue.

NORTH SIDE—Lovely 5-room downstairs duplex, $125. Owner, VErnon 7236.

EAST POINT—3-bedroom duplex. Call after 6 p. m. FAirfax 3521.

Houses—Furnished 120

22 MILES from Atlanta; will sell or give long lease. Party with car that can pay rent promptly. 5 rooms, 5 acres, good stream of water, flowers, fruit, electric stove, Frigidaire, washing machine. Wired for phone. House partly furnished. $35 month. HEmlock 5314-J.

COMPLETELY furnished three-bedroom. Bendix, large yard, lake privileges, to Sept. 10. CHerokee 6307.

WILL share my house with business couple or girls. Kirkwood section. EVergreen 3774.

FIVE-ROOM BRICK, nicely furnished. 2985 Sylvan Road. CAlhoun 7186.

PRACTICALLY new, 5 rooms and bath; hot water. DIxie 1940.

Houses—Unfurnished 121

LOCATED PONCE DE LEON AVE. IN DECATUR
CONSISTS of 2 bedrooms, living room, dining room, kitchen and bath. An unusually nice place for adults to live.
NO CHILDREN
1-YEAR lease. $85 per month. Call Judson B. Ackerman, office CR. 3861; res., CR. 5905.
L. W. Morris, Inc., Broker
113 Trinity Pl., Decatur

1799 HELEN DR., N. E.
IMMEDIATE possession, 6-room, 3-bedroom, $150 per month. Call Abe Goldberg at WA. 1696.
Allan-Grayson Realty Co.
30 North Pryor St.

DRUID HILLS SECTION
AVAILABLE NOW, 5-rm. bungalow. $150 per month. Call J. L. Bartow, MA. 1638.
CHAPMAN REALTY CO., REALTORS
71 Forsyth St., N. W.

BRIGHTON ROAD
3-BEDRM. bungalow near P'tree. Furn. or unfurn. $150. Phone Mr. Riley, WA. 2162.
LIPSCOMB-ELLIS CO.

NORTH SIDE—New, 3-bedroom house, large wooded lot, near transportation and schools. 4383 Park Lane, Gordon Acres, Chamblee, Ga. Phone Chamblee 4596. Available after July 15.

Houses—Unfurnished 121

1136 OAK KNOLL TERRACE, S. E.—5-room house, all conveniences. $75 month. See 6 till 8 p. m.

$30 MONTH. Pace's Ferry River. Couple. Need car. Electricity. E. W., 80, Journal-Constitution.

NEW modernistic 2-bedroom house. N. E. section. $110 month. LA. 3691, CH. 6213.

FOUR rooms and bath, hot and cold water at 541 Kelly st., S. E., MAin 3293.

5-ROOM house, bath, garage and storage space. Vacant. Call Fairburn 7248.

CONTEMPORARY hilltop 2-bedroom brick. Cascade sec., $93.50. AM. 6317.

5-ROOM house, $125 month. 152 Mount Vernon Drive, Decatur.

Houses—Fur. or Unfur. 122

3-BEDROOM, 1½-bath home; good section. Near schools, churches; or will sell. CH. 6248.

Resorts 125

"CLIMB THE HIGHEST MOUNTAIN"
SKY LAKE—Cool mountain retreat. Rustic lodge. House parties accommodated. Modern conveniences. Private lake. Delicious meals. Adjoins Hollywood film location and North Georgia Power lakes. Phone DE. 1773 or write Sky Lake Lodge, Sautee, Ga.

TURNERS LODGE, Savannah Beach. 100 yards ocean, rooms, apartments; day, week, month. Reservations. Reasonable. Free parking.

HIDDEN ACRES, Dahlonega, Ga.—Fishermen, house parties, vacationists.

WANTED—Cabin on some lake near Atlanta. MAin 3846.

Suburban—For Rent 126

UNFURNISHED two bedroom apartment. Completely private, redecorated. Fishing, swimming and boating. Clarkston 2912.

5-ROOM HOUSE, newly decorated, on large lot. 3 blocks transporation. Call after 6 CHerokee 8535.

Business Property 128

BEST BARGAIN IN TOWN
TWO new stores, 656-58 Memorial Dr., S. E.; beautifully decorated; $50 per month each.

929 PEACHTREE ST.
ACROSS from new office building at 8th St.; store 12x45; excellent location for candy or gift shop; $125 per month. Call Al Attaway, WA. 1696.
Allan-Grayson Realty Co.
30 Pryor St., N. E.

ATTENTION, DRESS MFGRS.
191½ CAIN ST. at the corner of Marietta St. 7,000 sq. ft. of daylight space in a sprinkler-protected building, with good freight elevator service. Ideal for light manufacturing. A very low rental rate of $175 per month. Call C. N. Chambers at WA. 1696.
Allan-Grayson Realty Co.
30 N. Pryor St.

207-209 SPRING ST., N. W.
BETWEEN Cain and Harris Sts. 2-story separate entrances. 6 to 7,000 sq. ft. Will remodel throughout. Reasonable CY. 8631
McINTYRE REALTY CO.
REALTORS 530 HEALEY BLDG

WAREHOUSE, R. R. SIDING
APPROX. 11,000 sq. ft.; elec. elevator; drive into bldg.; rail siding at rear. Call JIM CRAWFORD, WA. 0100, CH. 9857.
Adair Realty & Loan Co.
Realtors—Healey Bldg.

MODERN store or office, 23x95, Marietta Street; 9-year lease. Excellent location. CALL HAL DENSON, WA. 9511.
DRAPER-OWENS CO.
Realtors Grant Bldg.

GROUND FLOOR—1,000 sq. ft. Few hundred ft. from Old P. O. Reserved parking in front. 135 Nassau St. Low price o $125 per mo. Window display room in heart of town. ALpine 0694.

APPROX. 4,500 SQ. FT.
105½ PIEDMONT AVE., S. E. Excellent for wholesale or storage. Call Williams, Broker, WA. 3065 or DE. 0832. Gifford Realty Co., Volunteer Bldg.

BUILDING with 10,800 sq. ft. on railroad siding. Cheap rent. Call Williams, Broker, WA. 3065 or DE. 0832.
GIFFORD REALTY CO., Vol. Bldg.

STORES, WAREHOUSE, OFFICE SPACE
ALLAN-GRAYSON REALTY CO.
30 N. PRYOR ST. WA. 1696

NEW building in East Point, need tenant ground floor, 50x80. Mr. Lewis, res., CAlhoun 5732; business, CAlhoun 1101.

339 14TH STREET, NORTHWEST—12x48 space for small business. ATwood 4865, EMerson 1279.

448-450 McDONOUGH BLVD., S. E.—Double store, loading platform, parking. VErnon 4039.

648 PLUM Street, N. W.—At Georgia Tech. Call after July 17. ATwood 8786.

Office & Desk Space—Rent 129

FOR RENT—Office or storage space, approx. 2,500 sq. feet.
115½ Whitehall St., S. W.
WILL give lease or rent from month to month. Rent reasonable.
18½ Ivy Street. Approx. 3,000 sq. ft.
26½ Ivy St., S. E. Approx 1,000 sq. ft.

105 FOREST AVE. corner Courtland St. 1,500 sq. ft. Very reasonable rental with all utilities furnished.
1,250 SQ. FT.—Downtown office bldg.
200 SQ. FT.—Air conditioned—entire second floor of practically new bldg. Downtown area. Suitable for branch office.
HENRY GRAF, MA. 6213
The Garlington Co., Brokers
200 Peachtree Arcade

AIR-CONDITIONED
VICINITY Decatur Court House Square. Single or suite of office avail. St. level or 2d floor. Have one location especially suited for modiste. Mr. Green, CR. 2663.
PAUL GREEN REALTY CO.
407 W. Ponce de Leon, Decatur

OFFICES FOR RENT—1019 West Peachtree. $35 to $50 per month. Heat, lights. Janitor service furnished. One month's free rent if leased this July. EMerson 4087.

1,100 SQ. FT. office space. Luckie Street, all utilities furnished. Plenty of parking.
McIVER EVANS & CO., REALTORS
22 Marietta Street Bldg. WA. 2517

MODERN office, No. 3181 P'tree rd., Buckhead, ground floor, off-st. parking, $35. CHerokee 6122.

DESIRABLE corner room; secretarial service; very reasonable. WAlnut 7310, Room 1615.

THREE connecting small offices. Modern. Porter. Conveniently located. AT. 8671.

DESK SPACE, MAIL, TEL., SEC'Y SERVICE. 401 GA. SAV. BK. BL., LA. 2036.

OFFICE OR DESK, TELEPHONE, COMPLETE SERVICE, 901 WM.-OLIVR.

Warehouses For Rent 131

WAREHOUSE space for lease. Gross Realty Co., 737 W. P'tree, AT. 6326.

For Rent—Colored 133

364 FOUNDRY STREET, NORTHWEST—Settled couple, no children. CYpress 3281.

3 UNFURNISHED rooms for couple, no children. Call WAlnut 0528.

Wanted to Rent 134

SALES MANAGER
FOR NATIONALLY known manufacturer needs 3 or 4-bedroom house. August 1 possession. Northeast, Buckhead, Decatur, Avondale preferred. Married, 2 daughters, 1 high school age, 1 college age. Will take excellent care of your home. Willing to sign lease. Phone 9-5, HE. 3 2 30fArte7mod5hM HE. 3230; after 7 p. m., WA. 7430. Ask for Mr. Gilbert.

Bachelor Desires 3-Room
FURNISHED apartment. Prefer Northeast section. Excellent references.
CYPRESS 8626

MEDICAL student and working wife desire three-room apartment, private bath. Furnished or with kitchen furnished. Emory or Little Five Points section. Garage apartment preferred. CRescent 6963.

FOR September occupancy—three-bedroom unfurnished house, apartment or duplex. Professional family, two school-age children. C. X., 626, Journal-Constitution.

SETTLED business lady desires unfurnished room and kitchenette with stove and refrigerator furnished. On transportation. RAymond 6910.

3 ADULTS want 2-bedroom apartment, unfurnished, stove & refrigerator, Aug. 1. Not over $60. ALpine 5267, from 8 to 5 p. m.

YOUNG business couple want 3 rooms furn., Northeast sect. Private bath & entrance. Not over $60 monthly. DEarborn 9660.

WANTED by widow and three children, 7 to 8-room house unfurnished. $100 to $125 month. WAlnut 5916.

TWO-BEDROOM furnished house or duplex for two adults, up to $100 month. Call Mr. Williams, CYpress 3854.

DESIRE 2 or 3-room furnished apartment in West End, Cascade Heights, or Southwest section. FRanklin 1968.

WANTED — Furnished or unfurnished apartment for young couple. Northeast section preferred. DIxie 2785.

EMORY student and wife want furnished 3-room apartment at once. WAlnut 7600, 9 to 5.

COUPLE with small baby desire unfurnished apartment in Southwest. Around $50. AMherst 1852.

2 BUSINESS girls desire furnished apartment in Emory section. DEarborn 8933.

3 OR 4 BEDROOM unfurnished house. North Side. R. Booker, EMerson 3461.

6 OR 7-ROOM unfurnished house. EMerson 4663.

REAL ESTATE

North Side 135

WOODWARD ESTATES
CHARMING 2-STORY, ranch-type home, 4 acres of beautifully landscaped grounds, beautiful entrance hall, spacious living room, dining room, breakfast room, kitchen, den overlooking formal garden; 3 lovely bedrooms, 2 baths, recreation room with bath facilities; servant's quarters attached to 2-car garage; stables. Here is a home in the $60,000 class that you will be interested in. For particulars call Roy Ford, DE. 7214 or LA. 0281.
WEYMAN & CO.
Realtors, Exclusive
C. & S. Bank Bldg.

REDDING ROAD—3 bedrooms, bath, $12,500. Mrs. Balser, WA. 1511. J. H. Ewing & Sons, Realtors, 65 Forsyth St., N. W.

North Side 135

200-FT. FRONTAGE
R. L. HOPE SCHOOL
THREE beautiful acres with 200-ft. road frontage. Shady oaks surrounding a one-story home with 3 bedrooms, 3 baths, living rm., din. rm., paneled den, floored attic; full basement with finished play room. 2-car garage with attached servant's rm. & bath. Less than $40,000. Exclusive. Shown by appointment only.

COUNTRY CLUB VIEW
LOT 125x400
CHARMING home, lovely vista, shrubbery in profusion in a lovely terraced garden. Stately living rm., gracious dining room, 4 generous bedrms., den, 2 baths and powder rm. 2-car garage with attached servant's rm. and bath. Value beyond anything else at $35,000. Shown by appointment only.
North Fulton Realty Co., Inc.
215 PHARR ROAD. EX. 3331

DUPLEX SEEKERS!
INVESTIGATE THIS ONE
IN LOVELY Garden Hills. Owner now occupies extra large apt., consisting of 5 bedrms. and 2 baths; really a home. Smaller apt. has 1 bedrm. and bath, plus, of course, a living rm., dining rm. and kitchen; $10,000 cash required and assume present 4½% loan. Don't fail to call now and I'll gladly show you anytime. Exc. F. A. Ragsdale, EM. 1183, AL. 3551.
A. E. ROOD & CO., INC.
Brokers 80½ Broad St., N. W.

PEACHTREE HILLS
2200 WILLOW AVE., N. E.
SIX-ROOM (3-BEDROOM) RED BRICK HOME ON NICE LEVEL FENCED LOT. RECREATION ROOM AND LAUNDRY ROOM IN BASEMENT. AUTO. GAS HEAT. 2 B. B. Q. PITS IN BACK YARD. PRICE ONLY $13,500. WITH $10,000 FHA LOAN AVAILABLE. SEE OR CALL E. A. (ED) ISAKSON, WA. 3935. RES. CH. 5552. EXCL.
JOHN J. THOMPSON & CO.
REALTORS—RHODES-HAVRTY BLDG.

WANTED
NORTH SIDE HOMES
WE HAVE sold all our listings. Can give your property special attention. Call EXchange 1525.
Lamb Realty Co., Realtors
254 E. Pace's Ferry Rd. "In Buckhead"

ATTENTION, NON-GI
5297 ROSWELL ROAD
A CHARMING 2-bedrm. HOME, granite daylight basement, beautiful wooded lot 100x900, transp. at door, near school, total price $10,900. Already financed with 4% loan, requires small cash payment, balance like rent. Owner has bought a larger house, and anxious to sell. Excl. Agent, David BAKER, CH. 7793; eves., CY. 6271 off.
HELMER REALTY, REALTORS
108 Luckie St. CY. 6271

A GOOD BUY
NEAR PEACHTREE ROAD
VERY attractive 2-story brick residence. 4 bedrooms, 2½ tile baths, large living and dining rooms, entrance hall, kitchen and den. Newly decorated inside and out. Daylight basement, gas furnace. Immediate possession. Price $22,500. Bob Poole, WA. 1696.
Allan-Grayson Realty Co.
30 N. Pryor St.

355 EIGHTH ST.
NICE brick bungalow, 3 bedrooms, large screened porch, gas heat, insulated and weatherstripped; extra nice lot; additional 50-ft. lot adjoining, all fenced. On bus line, close to Piedmont Park and Henry Grady high school. Price $11,750. Exclusive sale. Call Hoke Blair, AT. 7906; ofc., WA. 5477.
Adams-Cates Co., Realtors
201 Hurt Bldg. "Create an Estate"

A DREAM
FOR couple (or 1 child). 5-room brick and frame. Pine-paneled living room and 1 bedroom, large screened living porch. Nicely landscaped lot with fruit trees, barbecue pit and double garage. Located on Darlington Circle near Piedmont.
JOHN NUTTING, CH. 1774—CH. 4622
Buckhead Rlty. & Ins. Co.
252 E. Paces Ferry

OPEN EVENINGS 5 TO 7
UNTIL SOLD
3273 MATHIESON RD., W. of P'tree, in Buckhead. Unusual opportunity to buy a new duplex. Convenient transportation. For $23,500. Nicely financed. Mrs. Cutler, EX. 5075.
CUTLER REALTY CO.
3181 Peachtree Rd.

Garden Hills Bungalow
LOVELY 3-bedroom, den, 2-bath home in perfect condition. Full-tile kitchen, 2 baths, automatic gas heat. Beautiful lot. Full concrete basement. Owner leaving city. A most desirable home and location. For particulars, call Roy Ford, LA. 0281, office; DE. 7214, res. Exclusive.
WEYMAN & CO.
Realtors C. & S. Bank Bldg.

ATTRACTIVE HOME
BEAUTIFULLY located, brick construction, 1½ stories; 3 bedrooms, 1½ baths; pretty living room, porch, large basement. Lot 150x200 feet. Near North Fulton Park's recreational facilities. Cool and quiet community. Price $15,950. Call Mr. Wooding, home, MA. 2797; off., WA. 5477.
Adams-Cates Co., Realtors
201 Hurt Bldg. "Create an Estate"

ONLY $500 DOWN
1550 SYLVAN DRIVE
BROOKHAVEN
2-BEDRM. home; must sell quick; gas heat & hot water; convenient to school, transp. & shopping. Call Paul Burton, LA. 3588 eves., CY. 6271, off.
HELMER REALTY, REALTORS
108 Luckie St. CY. 6271

TRADE OR SELL
LARGE HOME OF 14 ROOMS, 4 BATHS. BETWEEN THE PEACHTREES. CONSIDER 5- OR 6-ROOM HOME IN TRADE OR SELL ON TERMS TO GOOD PARTY. EXCLUSIVE. HENRY PITMAN, AT. 4724 OR WA. 3935.
JOHN J. THOMPSON & CO.
REALTORS — RHODES HAVERTY BLDG.

BETTER BUY NOW
BEFORE PRICES ADVANCE
4-BEDROOM modern home in Sandy Springs. Convenient to everything. Call Hoke Barron, CH. 5591, or CY. 6262, office.
ROY D. WARREN CO., INC.
Brokers 22 Marietta St.

CLUB DRIVE
3-BEDROOM, 2-bath brick. In excellent condition. New gas furnace; beautiful lot 125x300. Draperies, blinds, rugs and complete home laundry included in price of $31,500. Call Mr. Calhoun, office WA. 3929, residence AT. 2191.
SHARP-BOYLSTON CO.
Realtors Grant Building

NEAR BUCKHEAD
NICE 5 and breakfast room bungalow with finished room in basement. Gas blower type furnace. R. L. Hope District near Piedmont and Peachtree. Immediate possession. Charles Wheeler, EM. 3962, WA. 9511.
DRAPER-OWENS CO.
5th Floor, Grant Bldg.

4670 DUDLEY LANE
QUALITY home of 8 large rooms, walk-in closets, 3 full baths, extra bath with living quarters in basement; large lot. Priced $25,000.
GEO. L. WILSON, Agent
2323 Cascade Rd. RA. 1031, AM. 2031

DUPLEX
COLLIER RD. SECTION—Brand-new and priced at $23,500. For appointment to see call John Weaver after 7 p. m., ATwood 2111, or office, ALpine 8511.
D. L. STOKES & CO.
BROKERS VOL. BLDG.

BUCKHEAD SECTION
6-ROOM prewar brick home; large lot 104x200; $16,500. Can be financed on G. I. loan. Call Mrs. Balser, WA. 1511.
J. H. Ewing & Sons, Realtors
65 Forsyth St., N. W.

GARDEN HILLS, fine brick duplex, 2 b. r. units, 1 vacant. Beauti. cond. Excl.
MORNINGSIDE BRICK DUPLEX, 4 and 5 rms., 2 gas furn. Below cost.
ATKINS PK., beau. 4-b. r. 2½-bath brick.
SANDY SPG., cute 5-rm. frame. $6,000.
C. E. LaFontaine, Bkr., Healey Bldg.

$2,000 CASH to GI. 6 rooms with attic and 3-room terrace apartment, rented $60 month. Others $4,500 cash, balance $10,000 terms. Cantrell, WA. 9795, residence, CH. 5264.
LEWIS RIDLEY RLTY. & INS., 83 IVY

$600 CASH
PRICE $6,000, 5-rm. frame, newly renovated inside and out. Roof 1 yr. old, ½ blk. entrance Piedmont Park. Owner, CY. 3551 or CR. 2101.

MOST ATTRACTIVE wide white brick, left of P'tree near Wieuca, 3 bedrms., 2 baths, 100-ft. lot. Owner trans. CH. 1315 now, or WA. 2573.
Robert Thompson, Bkr., Healey Bldg.

FOR residential and business properties all price categories, Call Parker & Co. Rlts., 394 P. de Leon. EM. 4708.

BUCKHEAD area, 3 bedrms., 2 baths, McNabb Realty Co., CH. 6456, 1 W. Paces Ferry rd. "In heart of Buckhead."

GI RESALES—Excellent values in 4, 6 room homes. Etheridge & Vannerman Oglethorpe. Excl. agts. EX. 3298.

FOR distinctive 3 bedrm., 2-bath homes see Castlewood Estates at Brandon Sch'l B. A Martin, Builder. LA. 3691.

3-B. R., 1 bath. 100% GI. 417 Deering Rd. Green Rlty., EX. 1507; res., AT. 1036. 2389 P'tree Rd.

NEW 3-bedrm. 1-bath; entrance hall; Ansley Park. Moseley Rlty. Co., 1768 Monroe Dr., HE. 4916.

3 BEDRMS. 2 baths, Mrs. Norman Rlty. Bkr., CH. 1383. 6823-35 W. Pace's Fy rd.

North Side 135

LOVELY brick 3-bedroom home. Storage room and car port. Down payment, assume GI loan. Dial EMerson 2942 after 6:30.

RIVERS SCHOOL—4 bedrms., 2½ baths. Everett Thomas, Rltr., R-H Bl. AL. 0501.

LOVELY 6-ROOM BRICK, Bkr., 68 P'tree. Bob Robinson & Co., AT. 8336, MA. 5774.

Pretty White Brick, Dale Dr.
Henry Moog Realty, 1909 P'tree., EM. 1538

W. OF P'TREE, 2-bedrm. brick, $10,750. EM. 2865. BILL BUGG RLTY, W. P'tree

MOD home 10 acres, stables. Corbin & Co., Bkrs. 2918 P'tree rd. CH. 6452

100% G. I. SALES—Our Specialty
STARNES & CO. — LA. 1387

SUPERIOR SALES SERVICE—Sturgess Realty Co., Candler Bldg., CY. 1591.

BRICK, 2 bedrooms, den, gas heat. Dean McKoy, CH. 6421. "In Buckhead."

3 BEDRMS., 2 baths, $14,250. Tillis Rlty. CH. 3014. 76 P'tree Hills Ave.

Northeast 136

LITTLE 5 POINTS SEC.
HERE'S a real buy for $9,500. Convenient to transp., schools and stores. The interior is truly pretty and consists of a 50-ft. liv. rm., lge. din. rm., lge. modern kitchen, 2 lge. bedrms. (could be 3 bedrms.), tile bath and shower, beautiful oak floors. This home has been completely decorated inside and out. To see, anytime, call Mr. Hunter, VE. 8543, EM. 5677.
TURNER REALTY CO.
1112 Peachtree St.

4641 LAVISTA RD.
SEMI SUBURBAN
LOVELY 6-room and breakfast nook home. 1½ years old. Clean as new. Built by owner. Level lot 130 by over 400 ft. deep. Small cash payment for GI. Can be shown any time. Mr. McNees, AMherst 0085.
Berry Rlty. Co.,- VE. 6695
1037 N. Highland at Va.

BRICK DUPLEX
BETWEEN Ponce de Leon and North Ave. on Parkway. Upstairs. Rent $72.50 OPA. Five rooms and breakfast down, redecorated, in excellent condition. Price reduced.
JOHN NUTTING, CH. 1774, CH. 4622.
Buckhead Rlty. & Ins. Co.
252 E. Pace's Ferry Rd.

JOHNSON ESTATES
ATTRACTIVE 3-bedrm., 2-bath brick home in perfect condition & very tastefully decorated. Cozy den; gas furnace; 2-car garage and paved badminton court. W. B. HYDE, Res., Chamblee 2743 (collect).
J. H. DOLVIN CO., Realtors
LA. 6446 Rhodes Bldg.

GREENWOOD AVE.
CONVENIENTLY located; 3-bedrm. frame, redeco. inside and out, full basement, modern gas hot-air furnace, completely furnished, includ. stove, refrig. and auto. washer. Price $10,500. Handle with $3,000 cash. C. L. Deadwyler, Jr., office, DE. 8855.
RUSSELL COLES REALTY CO.
On the Square, Decatur

BRICK DUPLEX, $12,500
NEAR Little 5 Points, ½ block trolley. L. R., B. R., Bkfst rm., kit. and bath each side. Rent one side covers payments. Exclu. Bob Blackwell, EM. 5640; off., CR. 2606.
Wheat Williams, Realtors
119 E. Ponce de Leon, Decatur

PRICED FOR QUICK SALE
385 EIGHTH ST., N. E.
BRICK home, 7 rooms, automatic gas heat, on transportation, near schools. Terms.
FIDELITY TRUST CO. MA. 6000

M'SIDE—1-story brick, 4 b'rs. 2 tile baths with showers. Gas furn. Liv. r., din. r., brkr., kit. Lovely grounds. Near transp. $15,000 class. Also lovely 3-b. r. brick. Liv. r., din. r., break. rm., kit. Gas furn. Priced right. DE. 3883.
MRS. DORA SMITH, BRK., 1291 EMORY

DUPLEX
NICE DUPLEX at 1272-74 N. Highland, N. E. Will sell complete house or rent upper part consisting of five rooms and bath. Call Owner after 7 p. m. AT. 7774.

4 BEDROOMS, 2 baths, gas heat; reasonable price for so much room. Call Don Parsons, AT. 3378 or WA. 1511.
J. H. Ewing & Sons, Realtors
65 Forsyth St., N. W.

4 BEDROOMS—2 BATHS
MORNINGSIDE. Almost new 1½-story red brick. Entrance hall, spacious rooms. Wonderful kitchen. Daylight basement. EM. 2484.

ROSE COVERED COTTAGE
$8,750. $61.00 per mo., no closing cost. 2 bedrooms, gas heat, in city, close to school. Raymond Tooke, WA. 6677, HE. 0142-W.

HAVE several nice homes listed in Morningside. Priced from $13,000 to $20,000. Shown by appointment.
CULTER REALTY CO.
3181 Peachtree Rd.—EX. 5075

1198 LANIER BLVD.
4 BEDROOMS, 3 tile baths, tile kitchen. EMerson 5025.

$1,500 CASH—7-room frame Little Five Points. Balance $6,500, at $65 per month. Holland, WA. 9795; residence VE. 5257.
LEWIS RIDLEY RLTY. & INS. 83 IVY

ONE 5-room modern home. 789 Courtenay Drive. One 8-room modern duplex. 783 Courtenay Drive. 70% financed. VErnon 3625.

620 BONAVENTURE AVE.
BRICK HOME, 5 BEDRMS. DE. 1343.
OBEAR RLTY CO., 627 RIDGECREST

HOME and apartment site. 205 12th st., N.E. $6,750. Owner, CYpress 4561.

Northwest 137

$995 DOWN
$48.79 MONTH
SPECIAL FOR CIVILIAN
HOME & TERRACE APT.
GROVE PARK
ALREADY FINANCED, NO CLOSING COSTS
NICE 2-bedrm. home with 3-rm. terrace apt. Convenient to everything in Grove Park. A home that you can afford. J. H. LEATHERS, DE. 5508, CR. 3318
LEATHERS RLTY. CORP.
BUICK BLDG., DECATUR

GI $500 CASH
NON-GI can purchase. Nicest kind of 5-room brick bungalow on Atlantic Drive; 2 good size bedrooms, screened porch, pretty living room with fireplace; level lot, garage, storage room. Near Home Park school; transportation 1 block. Price $8,000. Call Mr. Wooding, Home, MA. 2797; ofc., WA. 5477.
Adams-Cates Co., Realtors
201 Hurt Bldg. "Create an Estate"

STORE and home all on one lot. Store doing $50.00 per day cash business. Could be improved a lot more. One side of house rents for $35.00 per month. Selling on account of illness. Call Mr. Hill, MA. 8662, or AM. 7470. HUTCHINSON REALTY CO., 20 Arcade Bldg.

201 FIFTEENTH ST., N. W.
NICE five-room frame house, near Fowler St.; easy terms. Mr. Smith, HE. 4358-J; office, AT. 2332.
HAMILTON & PITTS, BROKERS
1000 Peachtree St.

GI HOME, $1,600 DOWN
6-ROOM HOME—All convs., 2½ yrs. old. Cor. lot. Price $8,000. Terms, $54.16 mo. J. B. Dunbar, Broker, 507 Peters Bldg. Schultz, BE. 5214.

1266 NILES AVE., N. W.—5 big rooms, tile bath, near bus, school, stores, churches; every convenience. Done over like new. Key next door. Vacant. Make offer. Owner, WA. 3465.

14 VERNER ST. 5 rms. and bath. AT. 8606.
ROSCOE GANN RLTY., 737 W. P'tree.

Chamblee, Doraville 138

100% GI
BEAUTIFUL 2-BEDRM. HOME—EACH 18x13, ON LGE. LOT WITH 140-FT. FRONTAGE ON TILLY MILL ROAD. ATTACHED GARAGE. GAS HEAT. EXCELLENT. AGENT WALTER McNEILL, HE. 1917 OR WA. 3935.
JOHN J. THOMPSON & CO.
REALTORS—RHODES-HAVERTY BLDG.

GI—NO CASH
5012 BONNER LANE, off Beacon Dr. and Tilly Mill Rd., 1 mi. N. of Gen. Motors. New 1-bedrm., pine-paneled; city water; electricity; modern, $32 mo. G. W. West, VE. 8841 or EV. 3823.

FOR SALE—North section. G. I. equity, 3-bedroom house completely furnished. Bendix automatic washer. Immediate occupancy. Owner transferred. Can be seen Monday through Wednesday. 2351 Hickory Rd., Gordon Acres, Chamblee, Georgia.

$1,200 CASH to anyone. 2-bedrm. frame, bal. $5,785 at $41.43—4%. No closing cost. MRS. CURRY, VE. 8691, WA. 9795.
LEWIS RIDLEY RLTY. & INS. 83 IVY

5-ROOM frame, bath, kitchen furnished. 2267 Candler Rd., Chamblee 2026.

Grove Park 139

$650 CASH
$4,200. BAL. at $40 mo. 4 rooms, asbestos shingle, lot 90x175; garage; ½ mile transp. MRS. EASON, EV. 1190; DE. 1688.
TOWN & COUNTRY, R. E.
3182 Candler Plaza — Decatur

Emory 141

1½-STORY WHITE BRICK
VERY ATTRACTIVE and pleasing home that reflects good taste in both landscaping and interior decoration. Den, 3 bedrooms, 2 baths, full basement, an unusual railed terrace besides a nice screened porch. It is a cool home in summer and economically heated in winter, for it's insulated and weatherstripped. Has a lifetime roof and 2-car garage. Appreciation of the property is achieved by seeing it. Mr. Boyd, AT. 9412; office LA. 5262.
PRATOR REALTY CO.
PETERS BLDG.

Druid Hills 142

VERY SPECIAL
REAL BUY IN THIS FINE BRICK HOME, WITH SLATE ROOF, 4 BEDRMS., DEN, 3 BATHS, REC. RM. WITH FIREPLACE AND BAR. $23,000 FIRM PRICE AND OWNER WILL FINANCE. MR. HUNTER, EM. 5677—VE. 8543.
TURNER RLTY. CO.
1112 Peachtree St.

South Side 143

WASHINGTON ST.—Small down pay. 2-story. Stoker furn. Good cond. DE. 3883.
MRS. DORA SMITH, BKR., 1291 EMORY

Southeast 144

NEAT AND ATTRACTIVE
IN LAKEWOOD HEIGHTS
6-ROOM home on a good level lot, with garage. Gas heat. Large living room, dining room, kit., 2 bedrooms and closed porch. A bargain at $8,450. Early possession. Best section. Joe Maddox, MA. 6299, or M. F. Thaxton, RA. 8073, or office, CY. 6262, days.
ROY D. WARREN CO., INC.
Brokers 22 Marietta St.

100% GI LOAN
6-ROOM asbestos siding duplex, separate entrances and baths. Hwd. floors, plastered walls, conv. to everything. Call Mr. Pearson, RA. 6985, AM. 7421.
WM. R. JOINER RLTY. CO.
1333 STEWART AVE., S. W.

FHA—GI $8,350
NEW 6-rm. home on large lot. All utilities. Financed. DE. 2534.
BEN S. FORKNER REALTY CO.
Avondale Estates, Ga.

$750 DOWN payment. Small notes. No. 14 Knott St., S. E. 4 rooms, cor. lot. Geo. F. Gann, VE. 1020. WA. 2710.
Gann Realty Co., 82 Edgewood Ave.

OWNER WILL SELL FRAME DUPLEX ON ORMOND ST. AT BARGAIN. E. W. 177, JOURNAL-CONSTITUTION.

3-BEDROOM HOME—Broker, 68 P'tree. BOB ROBINSON & CO., AT. 8336, MA. 5774.

Grant Park 144-A

OAKLAND AVE. SPECIAL
423 OAKLAND ave., 12 rms., 3 baths, 6 apts.; good income. To see inside, call Mr. Shafer.
Davis-Van Sant Rlty. Co.
RA. 0629—607½ Lee St., S. W.—RA. 2401

Southwest 145

GI LOAN
SMALL cash payments. Only one 5-rm. and one 6-rm. home left. Already appraised. Can close immediately. Mr. Rowden, FR. 3062.
ROWDEN RLTY. CO., INC.
901½ DILL AVE., S. W. RA. 4138

3445 GORDON RD.
3-BEDRM. frame; 1½ baths, excellent condition. Located on lot 285 ft. front and covers almost entire city block. Immediately across street from grammar school. C. E. Davis, CA. 2153.
EAST POINT REALTY, E. PT.

TWO-STORY home with income apartment. 551 Central Ave., S. W. CYpress 7645.

West End 146

LET ME SHOW YOU
CLOSE to Joe Brown High. Attractive 3-bedrm. home with gas furnace. Cyclone fence around yard. Requires $3,500 cash and assume loan. Mr. Rowden, FR. 3062.
ROWDEN RLTY. CO., INC.
901½ DILL AVE., S. W. RA. 4138

ONLY $50 DEPOSIT
VETS earning $250 monthly, with $50 earnest money, should read our ad under HAPEVILLE Section.
REAL ESTATE, Inc.
520 Western Union Bldg.

1761 STOKES AVE., S. W.
NEW brick, Curtis-trim, weatherstripped, tile bath, beautiful kitchen, gas heat, large garage. Call Owner, EX. 3783 or WA. 3585.
"You'll like the way we do business"
RA. 4138, FR. 3062
ROWDEN RLTY. CO., INC., 901½ DILL

Cascade Heights 147

THE PRICE IS RIGHT
5-RM., 2-bedrm. bungalow. All conv. Plastered walls, weatherstripped, gas floor furnace; lot 75x200; plenty of shrubbery, fruit trees, etc. Trans. by door. Don't miss this one. Mr. Daily, DE. 5321.
A. E. ROOD & CO., INC.
Brokers 80½ Broad St., N. W.

IF YOU want a bargain that comes once in a lifetime, look at 2033 Venetian Drive, VErnon 5896.

Sylvan Hills—Capitol View 148

1459 Bellmont
CONTRACTOR'S HOME, 2 lots. Gas heat. 2-car garage, large basement, hdw. flrs., exc. repair. $8,750. Mrs. Denham, home, AM. 4018; off., LA. 7781.
EAST ATLANTA RLTY. CO.
495 FLAT SHOALS AVE.

BRANDYWINE STREET, SOUTHWEST—3-bedroom red brick, 2 lots. Close to school and transportation. GI loan. $1,500 down. Call Mrs. Duncan, FRanklin 1549.

Inman Park 150

11 ROOMS—2 TILE BATHS
2 SEPARATE apartments. Finest condition. Big lot. Steam heat. Servant's house in rear. Humphries, CY. 1563; res., CR. 4366.
Lawson-McManus Realty Co.
1152 EUCLID AVE., LITTLE 5 POINTS

5 AND breakfast room frame; tile bath, cement basement, workshop, screened porches; 2 blocks Little 5 Points; reasonable. Owner, WAlnut 0292.

Kirkwood 151

A HOME
NEAR TROLLEY
LOCATED VERY CONVENIENTLY FOR SCHOOLS AND STORES. 6 LARGE ROOMS AND LARGE FRONT SCREENED PORCH. Attractive living room with fireplace; full-size dining room, modern tile bath. Excellent kitchen with cabinets and pantry. Also a service porch. Large basement with auto. furnace and washing facilities. All good features of an older home and clean as a new one. With a garage and lots of shrubs. Price $9,750. Call Jack Royall, office CR. 3861, res. DE. 8318.
L. W. MORRIS, INC., BROKER
113 Trinity Pl., Decatur

A Must Sell by the 12th
THIS lovely, modern, to-the-minute 5-room white cottage can be bought very quickly and easy. Pay part of G. I. equity and move in without any work or cleaning. No closing cost. Submitting all offers. Can be seen any time. Mr. Jenkins, DIxie 1704.
J. F. JENKINS RLTY CO. DI. 2336
1075 Woodland Ave. at Confederate

$1,350 CASH
192 SISSON AVE. N. E.
ASSUME GI balance. Approx. $6,900. Monthly pay $55.86.

ROOMY 5-room bungalow. Will paint and redecorate if desired with cash payment of $1,650. Mr. Lane, res. DE. 3393.
LANE REALTY CO., REALTORS
LA. 7181, 427½ Moreland LA. 6196

6-RM. 1-sty. house, nice level lot, on Memorial Dr. Will sell or trade for new 2-bedrm. home in N. E. section or Decatur. Mr. Kiser or Mr. Mercer, WA. 2162 or AT. 8310.
LIPSCOMB-ELLIS CO.
Realtors 88 Walton St., N. W.

FOR VETS—100% financed. New homes. 2 blks. from trolley. Call Jack Anderson, DE. 5673; res., CR. 7493. DeKalb Realty Co., 108 Atlanta ave., Decatur.

East Lake 152

2-BEDROOM HOME
$8,500
BRAND-NEW asbestos shingle having 5 large rooms, built-in cabinets in kitchen, tile bath and shower. 4 big closets, pretty walls and floors, gas heat. On Shady lot, with partial basement. Full loan to Veteran, reasonable cash required from Non-Vet.
ALSO
100% LOAN
SHINGLE home having 2 bedrooms and den, screened porch, attic for storage, large basement, double garage, large lot. An excellent buy at only $10,500. Miss Mackintosh, AT. 6683; CY. 6262, office.
ROY D. WARREN CO., INC.
Brokers 22 Marietta St.

100% LOANS TO VETS
NEW 5-ROOM BRICKS
LEVEL WOODED LOTS, Curtis woodwork, stairs to attic, stone foundation, only closing cost to pay. Price $9,000 to $9,700. Candler Road and Joyce Ave. section. Mr. Cook, VE. 7789 or WA. 0636.
Rankin-Whitten Realty Co.
141 Carnegie Way, Realtors

67 DANIEL AVE., N. E.
lot, lots fo shrubbery, double garage, lot, lots of shrubbery, doube garage, everything in jam-up condition. Priced to sell. Exclusive. John Cunningham, DE. 7662; off., CR. 2606.
WHEAT WILLIAMS, Realtors
119 E. Ponce de Leon, Decatur

NICE two-bedroom brick on nice corner lot. All conveniences, and convenient to everything. Terms.
ROLLINS REALTY, INC.
CY. 7487 Grant Bldg. DE. 2604

CORNER lot on Glenwood, 175x200. Overlooking East Lake Country Club. Here is your opportunity. Call Mr. Green, MAin 8885. Ben T. Huiet & Son, Brokers, 11½ Forsyth.

LARGE 3-UNIT HOUSE, 2 apartments rent for $100 per month. Owner occupies 5 rooms. Sacrifice; $4,000 cash to handle. Call after 6 p. m. Owner, DEarborn 8781.

NICE 5-room home on Morgan Place, reasonable.
ROLLINS REALTY, INC.
DE. 2604 Grant Bldg. CY. 7487

NEW two-bedroom brick, $8,500. 640 Parker Ave. Call AM. 6494, Builder.

Decatur 153

3-BEDROOM brick, garage attached. Springdale Heights. CAlhoun 0298 evenings.

HOMES, FARMS, RENTALS, INSURANCE
RUSSELL COLES REALTY CO., DE. 8855

Real Estate, Insurance & Loans, McLAIN & PEEPLES, Bkrs., Decatur, DE. 8775.

GRIFFITH REALTY CO., CR. 3736
334 Church St. Decatur, Ga.

Decatur 153

UNUSUAL
Two Extra Nice Homes
Separate—On One Lot
SPACIOUS 6-rm. red brick, 3 bedrms., 2 tile baths, tile kitchen, cozy breakfast rm., large attic, nice cement basement, auto. gas furnace, laundry, transp., etc.
ALSO nice large 5-rm. and bath white frame cottage, 2 bedrms., living rm., dining rm., kitchen; gas heat. Everything in excellent condition. On Ponce de Leon trolley, 3 blocks Glenwood school. Ideal for separate families or home and income. Only $26,000. Shown only by appt.
Exclusive—DE. 2549; Res., DE. 9115
GRADY DUFFEE, Realtor
Suite 100 Rutland Bldg., Decatur

NEW
BRICK HOMES
100% GI LOANS
$55.00 MONTHLY
DEARBORN PARK has a wide selection of 5-rm. (2 bedrms.) bricks, on pretty wooded, landscaped lots; tile baths, plaster walls, permanent stairs to attic, large enough for 2 more rms; natural gas heat. Veterans pay loan cost & Monthly notes of $55, including tax & insurance.
GO
SO. CANDLER ST. (Candler Rd.) about 6 blocks south of Agnes Scott College to Midway Rd., then Midway Rd. one block to Grant st. and Dearborn Park. Salesman on premises afternoons, 5 to 7:30. JACK EMBRY, WA. 0100. EM. 2368.
Adair Realty & Loan Co.
Realtors—Healey Bldg.

SMART
INDIVIDUAL character is found also in houses. Cozy 5-rm. and bath, 4 blocks of courthouse, 1 block north of Ponce de Leon, 3 blocks of St. Thomas Moore and grammar school. Ideal for couple or three. Gas heat, pine-paneled living rm. and dinette, nice shady lot. To see this is to want it. Possession Aug. 1. Only $8,500. Shown by appt.
Exclusive—DE. 2549; Res., DE. 9115
GRADY DUFFEE, Realtor
Suite 100 Rutland Bldg., Decatur

READY TO MOVE IN
FOR ONLY $1,200 CASH
SEE this nice, clean 2-bedrm. home today; only 2 yrs. old and better than new; assume present GI loan with payments of only $70 per month; good location, near schools and transp. Call for appt. Exc. F. A. Ragsdale, EM. 1183, AL. 3551.
A. E. ROOD & CO., INC.
Brokers 80½ Broad St., N. W.

GOOD ADDRESS
YOU'LL like this 2-bedrm. and den brick home, full concrete basement, gas furnace, laundry trays, cool screened porch, garage, level lot. House and premises in first-class condition. Owner moving north and will sacrifice for $11,000. C. J. McMullan, DE. 3394; Res., LA. 4862.
Cary Bone Rlty. Co., Realtors
158 Sycamore St., Decatur

THIS IS IT
A SPACIOUS 2-bedroom and den home with large living room, automatic gas furnace, permanent stairway to attic, garage and many more features. Located on a large wooded lot with transportation at the door. Mrs. Terry, CR. 2663, CR. 6846.
PAUL GREEN REALTY CO.
407 W. Ponce de Leon Decatur

PERFECT LOCATION
NOW VACANT. 3 large bedrms., 1½ baths, nice size concrete basement with gas furnace. Venetian blinds and air-conditioning for double garage; corner lot. Everything in first-class condition. Priced to sell. C. J. McMullan, DE. 3394; res., LA. 4862.
Cary Bone Rlty. Co., Realtors
158 Sycamore St., Decatur

LARGE 2-BEDRM. BRICK
EXCELLENT section, condition like new. Gas furnace, modern kitchen, 5 rms. and bath; 3 blocks from trolley line; conv. to school. Poss. Aug. 15. Price $11,000.
EXCLUSIVE, DE. 2549; Res. DE. 9915
GRADY DUFFEE, Realtor
Suite 100, Rutland Bldg. Decatur

$695 DOWN
NO CLOSING COST
NICE 3-BEDROOM HOME, located on Clairmont Rd., near Naval Air Station. All modern conven. CR. 6486, AM. 5784, CR. 4486.
BENEFIELD RLTY. CO., DECATUR

WANT A 5-RM. BRICK?
VERY attractive 2-bedrm., liv. rm., din. rm., mod. kitchen, attic storage, on transp. Nice lot. Call Mr. Denson, LA. 6082 eves., CY. 6271 off.
HELMER REALTY, REALTORS
108 Luckie St. CY. 6271

CLAIRMONT RD. Attractive 5-room house (needs some decorating) on about 6 acres land. $10,000. For details, call C. B. Brewer Jr., CY. 2514, CH. 6630.
BREWER-HEAD CO.
Realtors Ga. Sav. Bk. Bldg.

7-RM. brick, 1½-story. Gas furn., landscaped lot 65x150, pine-paneled liv. rm., $5,750 cash, bal. $10,000—4%. No closing cost. MRS. CURRY, VE. 8691, WA. 9795.
LEWIS RIDLEY RLTY. & INS. 83 IVY

100% G. I. LOANS—Priced $8,000 to $8,350, new 2-bedrm. homes. Ava pl., Decatur. EV. 3882, CH. 3359. J. W. and G. L. Lindsey, builders.

MIDWAY RD. Beautiful 5-rm. brick. 100% G. I. loan. Tile bath. LA. 7168. Stephens Rlty. 83 Cain. CY. 0233.

College Park 154

ONLY $50 DEPOSIT
VETS earning $250 monthly, with $50 earnest money, should read our ad under HAPEVILLE section.
REAL ESTATE, Inc.
520 Western Union Bldg.

5-ROOM BRICK
ONLY $1,650 cash, assume 4% GI loan. $57.36 per mo. Taxes & ins. incl. Mr. McLucas, CA. 7374, AM. 5711.
J. FRED MILLER CO., Brokers
1500 NORTH MAIN ST., EAST POINT

238 HUTCHINS DR.—$400 cash. New, 4 rooms, bath. Cheap. CA. 9949.
AMIL J. GERLOCK, BKR., COLLEGE PK.

East Point 155

100% GI LOANS
NEW 2-bedroom homes, full daylight basements, full attics. Convenient schools and transportation.
SIMEON L. STEED, BKR.
1620 Stewart Ave., S W RA. 3384

ONLY $50 DEPOSIT
VETS earning $20 monthly, with $50 earnest money, should read our ad under HAPEVILLE Section.
REAL ESTATE, Inc.
520 Western Union Bldg.

523 DORSEY AVE.—2-bedrm. home, with adjoining lot. $7,450. CA. 2153.
EAST POINT RLTY. CO., E. PT.

Hapeville 156

ONLY $50 DEPOSIT
DEPOSIT on one of these new 2-bedroom homes (dining space in kitchen) being completed in a new subdivision. Only VETERANS earning $250 monthly are eligible. Wife's earning not considered. ONLY $50 deposit. Priced at $7,735, with mo. payments of approx. $52. Price includes refrigerator and range. City water and natural gas. Insulated, oak floors, FULL-TILE BATH and YOUNGSTOWN KITCHEN equipment. ONLY $50 deposit. Convenient location and excellent neighborhood. Near future 4-lane expressway which will enable you to reach downtown Atlanta in very few minutes. ONLY $50 deposit. No more needed except your monthly payments. From Hapeville go south on Union Avenue and turn left on Landers Drive. You will see our signs. Mr. Vrooman, bus., AL. 8405.
REAL ESTATE, Inc.
520 Western Union Bldg.

TODAY'S BEST BUY
451 OAK DRIVE
$5,000—WELL built frame bungalow, 12 yrs. old, with 4 rms. downstairs and 1 finished rm. in attic, suitable for child's bedrm.; auto. floor furnace heat, nice bath, good roof, electric stove, Venetian blinds included. $1,000 cash will handle. Cliff Bullard, AT. 1139, AM. 2511.
DOUGLAS WOOD RLTY. CO.
847½ GORDON ST., S. W.

3079 OLD JONESBORO RD.
6-ROOM modern home, 3 bedrooms, nice kitchen, living room, dining room, hardwood floors, nice bath, fine basement, yard fenced. Owner being transferred and will deliver furnished for $1,800 cash and assume 4% loan at $62.78 per mo. or trade for equity in late model house trailer. Owner will show any time.
HAPEVILLE REALTY
CA. 7414 Hapeville, Ga.

113 WOMACK AVE.
OWNER transferred, prewar 5-rm. brick, hwd. floors, floor furnace, concrete basement, nice level lot. Ideally situated for Fort Mac personnel. On transp., near schools, churches and stores. Homer Mulkey, FA. 4076, AM. 5711.
J. FRED MILLER CO., Brokers
1500 NORTH MAIN ST., EAST POINT

5-RM. ASBESTOS SHINGLE
OWNER trans., forced to sell; conv. to trolley, new grammar schools and churches. Only $7,000. Mr. Neely, AM. 1877, AM. 5711.
J. FRED MILLER CO., Brokers
1500 NORTH MAIN ST., EAST POINT

Hapeville 156

BUSINESS OR RESIDENCE
$4,000
OR WILL trade for 3-bedroom home on south side. Has 3 extra lots. 37 Union Road, also known as No. 85 Highway. Call Hoke Barron, CH. 5591, or office, CY. 6262.
ROY D. WARREN CO., INC.
Brokers 22 Marietta St.

GI RESALE
MOD. 2-BEDRM. BRICK HOME, oak floors, nice bath, good section. Mr. McGinnis, CA. 0812, FA. 2676.
TUCKER RLTY. CO., Realtors
113 Thompson Ave., East Point

Forest Park 157

LOVELY new 5-room brick with garage, located corner Ash and Bridge St. Furnace heat, basement, beautiful paneled bedrooms, wooded and landscaped lot on bus line; near school and bus, section. ¼ cash or full G. I. loan to veterans.
FOREST PARK RLTY.
PA. 3859 Forest Park CA. 9173

MODERN 5-rm. brick, large lot. Conv. location. 100% GI loan. $725 cash to non-GI. Mr. Joiner, AM. 7421; Mr. Pearson, RA. 6985.
WM. R. JOINER RLTY. CO.
1333 STEWART AVE., S. W.

East Atlanta 158

PRICED FOR
YOUNG MARRIED BUDGETS
A HOME that combines perfect taste with a certain originality that makes it a treasure. Living room, den and one bedroom is beautifully pine panelled. In addition is the master bedroom and the kitchen which has plenty of built-in cabinets. The large dining area is separated from the kitchen by a brkfst. bar. Excellent construction and a convenient location. Priced to spread small budgets a long, long way—$7,750 total. You'll want to see it, and we like to show it. Mr. Gilbert, VE. 6349; office LA. 5262.
PRATOR REALTY CO.
PETERS BLDG.

100% GI LOAN
BE SURE to inspect these 20 new brick and frame bungalows, under all stages of construction. Only 14 left for sale. Beautiful floor plans, best of construction, all large rooms, kitchen large enough for breakfast nook, permanent stairs to floored attic, screened porch. Some have full daylight basements. A real bargain at $8,950 to $10,000. Mr. Moore, DE. 2400; Mrs. Hoesel, AT. 4034; off., AT. 6391.
BARKSDALE R'LTY, 802 N. HIGHLAND

MORELAND AVE., $7,450
2-BEDROOM gray shingle, about 4 years old, insulated and weatherstripped, automatic oil heat, burglar bars, Youngstown kitchen cabinets, 2 screened porches, daylight basement. LOT 100x200. Full loan to GI making $250 month. LAMAR SMITH, CR. 9670, AT. 6391.
BARKSDALE RLTY CO., 802 N. HIGHLAND

ONLY $50 DEPOSIT
VETS earning $250 monthly, with $50 earnest money, should read our ad under HAPEVILLE section.
REAL ESTATE, Inc.
520 Western Union Bldg.

$400 CASH TO ANYONE
1026 WYLIE ST.—F.H.A. built 2-bedrm. home, 2 gas floor furnaces, hardwood floors. Buy today, move in tomorrow, $6,775. D. E. Aaron, VE. 3709.
AARON REALTY CO.
730 Brookridge Dr., N. E.

NICE
MODERN 5-rm. home in exceptionally good neighborhood. Vet or non-vet. Days AL. 4637; nights CA. 6917 or FR. 1920.
VLASS REALTY CO.—272 WHITEHALL

ATTENTION GI
VERY attractive cypress shingle 5-rm. bungalow, clean as a pin, daylight basement, auto. gas heat, large lot. Immed. poss. Mr. Johnson.
ROLLINS REALTY CO., INC.
WA. 1915 Grant Bldg. DI. 1067

HENRY ROBERTS REALTY CO., CR. 8458
100% GI LOANS, $7,750

Suburban 159

LAND OF SENSIBLE PRICE
45 ACRES — $8,250
LOCATED at junction of Panthersville Rd. and Vale Rd., 1 frame house, consists of 3 bedrooms and bath. Also 1 smaller tenant house, 2 barns, bunk house; excellent pastures. Fronting on a new paved road.
SHOWN BY APPOINTMENT
CALL Mr. Durham, DE. 1381; office, CR. 3861.
L. W. Morris Inc., Broker
113 Trinity Pl., Decatur

IDEAL COUNTRY HOME
IMPROVED CATTLE RANCH
LOVELY 7-rm., 1½ baths, on beautifully wooded hill. Nice 4-rm. tenant house, 2-rm. servant's house, 3 garages, chicken houses, huge barn, 50-acre partly improved pasture, 20 acres open land, 5 acres wooded, spring branch and small lakesite, 2½ miles Tucker and Norcross. Possession 30 days. ½ cash, bal. monthly. Price $25,000.
EXCLUSIVE, DE. 2549; res. DE. 9915
GRADY DUFFEE, Realtor
Suite 100, Rutland Bldg. Decatur

"THE BUY OF THE WEEK"
$10,000
ONLY 10 miles south of E. Atlanta. A lovely BRICK home only 3 years old. Large living room, dining room, ultra modern kitchen, ½ bath downstairs. 3 bedrooms, full bath upstairs. 2 large verandas. Large lot with garage, storage area, chicken run, well with elec. pump. 100% loan to Veteran. Miss Mackintosh, AT. 6683; CY. 6262, ofc.
ROY D. WARREN CO., INC.
Brokers 22 Marietta St.

15-ACRE LAKE SITE
83½ Acres Fenced
LARGE substantial 5-rm. house; plastered walls, etc.; pump in good well; bold, beautiful creek; 2-stall barn; 40 acres open; bal. wooded; 8 miles east of Decatur, just off paved road. $8,500. Terms if desired.
EXCLUSIVE, DE. 2549, DE. 9915
GRADY DUFFEE, Realtor
Suite 100, Rutland Bldg., Decatur

IDEAL SUBURBAN HOME
LOVELY 5-rm. frame, paneled walls, nice bath, new basement, oil forced-air furnace. Barn, chicken house, milk house, 7 acres, lots of shade trees. All buildings newly painted. Price only $10,500. Exclu. John Cunningham, DE. 7662; off., CR. 2606.
Wheat Williams, Realtors
119 E. Ponce de Leon, Decatur

7-RM., 2-BATH BRICK
TUCKER—On Hwy. 29. Spacious rooms, gas heat, 2 full baths, 2-rm. apt. rents $30 mo.; 4 years old; corner wooded lot, 146x226. Poss. 30 days. Only $18,500. EXCLUSIVE, DE. 2549; res., DE. 9915.
GRADY DUFFEE, Realtor
Suite 100, Rutland Bldg., Decatur

CLARKSTON STONE HOUSE
6 ROOMS, bath, 2 porches, barn, six acres of land. Hwd. floors, gas floor furnace. Assume loan, $4,760. Pay cash $2,740 and move in now.
Pierce Realty Co., Realtors
Wm.-Oliver Bldg. MA. 3349

5-RM. HOME, $500 DOWN
BRAND-NEW—2 bedrooms, lights, water, gas. Lot 100x200. Near transp. Price $4,250. J. B. Dunbar, Broker, 507 Peters Bldg. To see, go Covington Rd. 2 blocks beyond Wesley Chapel Rd., turn left 1 block, ½-block to right. (Mr. Wages)

COLLEGE PARK
NICE large lot with trailer house. You can buy for $3,500. Quick possession. Mrs. Austin, MA. 3688.
Pierce Realty Co., Realtors
Wm.-Oliver Bldg. MA. 3349

$900 CASH
5 ROOMS, bath. Modern kitchen. Paved street. 5 miles from downtown. Near transportation. Payments only $31.13 per month include everything. Little, WA. 6341, DI. 3071.
ROWE REALTY CO., 315 FLAT SHOALS

ONE ACRE
6-ROOM house. Lights, water, bath. Also 3-room house. Good condition. Price $5,250; $1,000 cash, balance easy. Daugherty, DE. 1400.
ROWE REALTY CO., 315 FLAT SHOALS

5 ROOMS ON 3 ACRES
AT STONEWALL, Ga., just off Roosevelt Highway. Make offer.
BARNES & DUNN REALTY CO.
RA. 6604 220 Mitchell St. LA. 3604

ON BANKHEAD HIGHWAY at Allandale, 12 miles from city. Nice 6-rm. home with 2 bedrms., auto. heat, pump-in well, on beautiful lot 100x639 ft. $3,250. For information call Al G. Bowell & Co., CY. 2591.

GO OUT Howell Mill Road to DeFoor Ave., N. W., take left 2 blocks, 1719 Marvin St. to right, first house. 4-room house, 100-ft. frontage, deep back. $4,200. Terms. Immediate possession.

CAMPBELLTON RD., 1 mi. below Ben Hill. Large and small tracts. $100 cash, bal. monthly. MA. 1808.
Ernest L. Miller Co., Bkr., C. & S. Bldg.

5-ACRE tracts, near Riverdale. $300. $10 down. $10 mo.
HAPEVILLE REALTY CO.
Hapeville, Ga. CA. 7414.

60 ACRES Roberts Dr., half mile off Roswell rd., spring branch, lake site, 2 m. road frontage, $75 per acre. Terms. Geo. P. Moore, bkr. CH. 6122.

FIRST $6,500 buys nice two-bedroom and den home in Sandy Springs. Call CH. 8866, Boswell, or Major Payne, Bkr., Sandy Springs.

$3,200—FIVE rooms and bath, three acres. Go Gordon Road two miles past river, turn right on Gordon Circle, first house on right.

NEW 6-ROOM HOUSE—Reasonably priced. Located on John's Road, Tucker, Ga. Raymond 0297.

Suburban 159

BEAUTIFUL wooded acreage. For home or development. Approximately 27 acres. Convenient to highway and shopping community. In heart of Lithia Springs. $3,000. CHerokee 3072.

5-BEDROOM, business corner, near River car, $3,500, $500 down. HEmlock 3096-J.

HOMES, LOTS, FARMS—GI HOMES. E. MIMS, Bkr., 2160 Stewart Ave. CA. 3899

46 ACRES, Hwy. 85, near Riverdale. Good bldg. site. Elder, Bkr. FAirburn 3511.

HANNAH REALTY CO., suburban properties, Tucker, Ga. Clarkston 7145.

G. I.'s, full loan, new 5 rms. Bargain. $47.25 mo. WA. 3651.

Marietta 161

6-RM. Duplex. $375 cash. Balance monthly.

CUTLER REALTY CO.
3181 Peachtree Rd.—EX. 5075

Investment Property 164

APARTMENT HOUSE

18 UNITS, BRICK, NORTH SIDE, rented $5,700 annually. Price $34,500. If you can invest $10,000 cash, you will net over $2,000 per annum, after paying notes and expenses. Building in fine shape. BOB POOLE, WA. 1696.

Allan-Grayson Realty Co.
30 N. Pryor St., N. E.

BEST INVESTMENT OF THE YEAR

9 STORES—200-foot frontage on a main thoroughfare. Annual income, $8,000. Sale price, $60,000. Call Mr. Hirsch or Mr. Veal, WA. 1696.

Allan-Grayson Realty Co.
30 N. Pryor St., N. E. WA. 1696

NINE-UNIT apartment house for sale. Yearly income, $6,492. Can be bought for $46,750. For particulars, call Joseph Kopp, LA. 0261.

WEYMAN & CO.
Realtors C. & S. Bank Bldg.

509 Chamber Commerce Bldg. MA. 5777

VALUABLE Buckhead business property for sale or lease. Owner, CH. 1426.

Business Property 165

WAREHOUSE

28x55, on large lot, suitable mfg. plant or small trucking. Alum. bldg., concrete floor. Price $2,000 for quick sale. Call Mr. Matthews, VErnon 1706.

REAL ESTATE SERVICE COMPANY
892 Ponce de Leon Ave., N. E.

IDEAL for contractors, double tenant house, lot 50x100, ½ blk. off Ponce de Leon, $6,000. Smith, MA 1132. Wall Realty Co., Grant Bldg.

FOR business, industrial and commercial property call Hubert Realty Co. Realtors MA 2344.

2214 STEWART AVENUE Southwest. Highway 41. House and corner lot. FAirfax 4913.

CLOSE-IN Industrial prop. Hunter and Terry sts. RR. 1-acre. Wall. Grant bldg. MA. 1132.

100-FT. P'tree rd., in Brookhaven. Carswell Co., Rltr., 1680 P'tree HE. 4210.

Vacant Lots—Subdivisions 166

100x200 LOTS

IN BEAUTIFUL WOODED NORTH DRUID HILLS

$1,500

Pavement, Water, Electricity, Schools
TERMS IF DESIRED

LOTS IN VARIETY

60x150—Daniel St., S. E., level $500
100x130x120x95—Ashford Dr. Elevated, wooded, water, electricity $750
80x215—Lucerne St., Decatur. All city conveniences, only $1,000
100x200—North Druid Hills Rd. Elevated, wooded, water, electricity ..$1,200
65x225—Lakeshore Dr. Avondale. Elevated, level. All utilities $1,250
75x250—Memorial Dr. Wooded, water, electricity $1,250
100x434—McConnell Dr. Woods, water, electricity, stream $1,500
175-FT. FRNT—No. Druid Hills Rd. Level, water, electricity $1,800
250x600—Oak Grove Circle. Near LaVista road. Only $1,750
400x400x400—Lawrenceville Road. Wooded, water, electricity $2,000
100x700—Lullwater Rd., N. E. Convenient to Emory $3,500
Exclusive—DE. 2549; res. DE. 9915

GRADY DUFFEE, Realtor
Suite 100, Rutland Bldg., Decatur.

CONLEY HILLS

EAST POINT'S most exclusive restricted building lots located on Plantation Drive. Terms. Howell Tribble. CY. 8262 or CH. 2230 res.

ROY D. WARREN CO., INC.
Brokers 22 Marietta St.

98½x300, Briarcliff Rd.

GAS, WATER, electricity, pavement, large bearing pecan trees in front yard. Only 4 lots. Priced each, $2,000. EXCLUSIVE, DE. 2549; res., DE. 9915.

GRADY DUFFEE, Realtor
Suite 100, Rutland Bldg., Decatur

LENOX PARK LOTS
An Established Community Of Substantial Homes.
$2,850 and up. VE. 5113

5 LOTS, east side of Underwood Ave., S. E., north of Confederate. 75x173 ft. each. Price $1,000 each. Call Mr. McAfee, WA. 5477.

ADAMS-CATES CO., REALTORS
201 Hurt Bldg. "Create an Estate"

ON MABRY RD., near Capital City Club. Large wooded lots in beautiful section. Approx. 100x300. All utilities. Price $2,500. Call Thomas Northcutt, EX. 1521. North Atlanta Realty, Brookhaven.

SEVERAL wooded lots, 100 ft. wide, 2 blocks of P'tree. Can build duplexes. Mr. Simms, CH. 3162, off., AT. 5795.

SIMMS-DOBBS CO., REALTORS
1542 Blvd. at Piedmont

ON LAKEHAVEN DR.—Near Capital City Golf Course. 100x300 ft.
ALSO on Habersham Rd. and Honour Circle. 100 ft. Baggett Realty Co., 267 E. Pace's Ferry, CH. 2106.

SELL OR TRADE. $1,250 equity in 3½-acre lot, 2 blocks off Peachtree-Dunwoody Road. Going into Army and must sell. $750 cash or anything of equal value. CRescent 6232.

BEAUTIFULLY wooded lot, 85-ft. frontage, 200 ft. deep. 7 blks. Decatur Court House. Just off bus line. $1,250. Mr. Funston, EX. 1521. North Atlanta Rlty Co., Brookhaven, Ga.

140 FT. FRONT, Wildwood subdivision, $2,350. Call Mr. Baskin, RA. 0372, WA. 0147 Spratlin, Harrington and Thomas, Realtors—78 Marietta St., N. W.

THIS BUSINESS LOT faces Buford Hwy. through to Clairmont Ave. Mr. Brantley.
BERRY REALTY CO., VE. 6695
1037 No. Highland at Virginia

75x239 FT. S. E. cor. Eastland rd. and Hazel dr., near Bouldercrest rd., worth $750. Bargain for $575 cash Gray, broker. 1st N. B. bldg. WA. 4364.

CHOICE wooded lots, La Vista, $1,500 to $3,250. All improvements. Haas & Dodd, Realtors, Haas-Howell bldg., WA. 3111.

NORTHSIDE—22 acres, 1,000 feet fronting on Mt. Vernon Rd. Owner. CH. 8611, nights; Sunday, CH. 5793.

MIDVALE DR.—All improvements, level. $1,750. Herbert A. Cline Rlty. Co., Buckhead. CH. 7044.

LOTS — Murray Lake. $295 up. Terms. EV. 2733, Hale Rlty., 771 E. College

APPROXIMATELY 10 acres, ideal for subdivision. At bargain. ALpine 8971.

Builders and Contractors 167

HOME BUILDERS SERVICE, ATLANTA AND VICINITY! Will make free inspection of your lot and plans for your new home or for repairs to present home, and tell you amount of loan obtainable. No obligations. STANDARD FEDERAL SAVINGS AND LOAN ASSOCIATION. 48 Broad st. N. W. Grant bldg. MA 6619

BERGEN & SONS, INC.
CONTRACTORS ALPINE 8711

D. V. BRASWELL & SONS, Contractors 278 E Paces Ferry Rd. CH. 1782. CH. 3610

To Exchange 169

FIVE-UNIT APT. Good income, well located. Trade or sell. WA. 2650; VE. 8993.

Farms and Lands 171

FARMS! FARMS! FARMS!

176 ACRES, 3 houses, $9,500.
100 ACRES, 4-room house, $2,500.
100 ACRES, 5-room house, $4,400.
29 ACRES, 4-room house & 2-room house, $2,250.
24½ ACRES, 5-room house. Price $4,300.
57 ACRES, 3-room house, $1,450.
ALL these farms have lights and streams of water.
Little, WA. 0341, DI. 3071
ROWE REALTY CO., 215 FLAT SHOALS

WANT A FARM?

240 ACRES, 4-rm. tenant house; barn, elec.; extra good land, can be worked with tractor; lots of young timber; nice location. 13 mi. so. of Hapeville; also 50 acres. Terms. Mr. Turnipseed. RA. 5805.

PAUL C. MADDOX CO., REALTORS
WA. 6655 Standard Bldg.

660-ACRE FARM—FOR CATTLE RAISING. Beautiful 6-room house with complete bath, sanded floors, hot and cold water; 3 tenant houses, 3 barns, 125 acres cleared river bottom land, 225 acres cleared pasture land; 58 miles from Atlanta. Priced to sell at $13,500. LA. 2551, LA. 4456.

HIGHLY improved, very productive farm of 80 acres, just off pavement. $3,850. CANNON REALTY CO., AL. 2951

Farms and Lands 171

NEAR DALLAS

FIVE-ROOM home on 92 acres. Elec. pump in well; gas radiant heat and cooking, modern kitchen, barn and garage; bold stream, lake site, bottoms, timber. Priced $4,500. House alone worth the money.

N. B. CLARK, VE. 9857
W. R. HOYT & CO., WA. 3173
REALTORS 38 AUBURN

LARGE 6-rm. house, lights and water; 31A. Needs repair. 30 mi. Atlanta. Excellent working conditions for right party. Will lease for $35 per mo. MA. 7857. Cooper Furn. Co., 171 W'hall. MA. 0640.

900 ACRES near Newnan, in growing pine timber, very little oak, no houses, none cultivated. $15 acre. CHAS. J. COPER BROKER. 61 Pryor St., N. E. CY. 8821. EM. 1163.

Real Estate Auction 176

WE SELL HOMES, farms, business properties, vacant lots, anywhere in Georgia or adjoining states. For quick satisfactory results, see or write us. Johnson Land Co., Brokers, Haas-Howell Bldg. Atlanta, Ga. MA 2133.

A DOZIER AUCTION

SELLS real estate faster for more money. Dozier Land Co., Brk., Healey Bldg.

WE SELL THE EARTH. LUMMUS AUCTION CO., 809 FORSYTH BL. CY. 7073.

WE COVER the South. J. L. Todd Auction. 302 W 3rd st., Rome, Ga Ph 6339.

COWSERT & SMITH LAND CO.
33 Healey Bldg. — WA. 8363

Real Estate for Colored 177

341 BIGGERS ST., S. E.—6-rm. duplex. Price $2,750. Down payment $250, balance like rent.

235 CHAPPELL RD., N. W.—4-rm. house less than a year old. Nice large lot. Price $5,200. Reasonable down payment.

J. L. WOLFE RLTY. CO.
219½ Auburn Ave.: Off. AL. 1149
LA. 3506 Res. AM. 5575 CY. 1083

GOOD HOMES

BEAUTIFUL new houses, Northwest section: 2 have full basements for terrace apartments. Down payment $750, balance on easy monthly payments. Call Mr. Johnson, WA. 1696, CH. 4290.

Allan-Grayson Realty Co.
30 Pryor St., N. E.

Rent Controlled. Vacant. Must Sell.
393 Georgia Ave., S. W. $4,000
710 Tifton St., N. W. $2,500
330 Butler St., N. E., 6-rm. duplex ..$4,000
291 Glen Iris Dr., 6-rm. duplex $5,500
1012 Dimmock St., S. W. Brand-new $6,950
1021 Sparks St., S. W. Brand-new $6,950
THOMAS B. WEST, AL. 8920

110 DAHLIA STREET—Four-room brick, redecorated, lights. Two blocks of transportation. $2,750. $500 cash. Balance $30 month. Owner, after 5 p. m., ATwood 0801.

QUICK results. List property for sale or rent with Bell Realty Co. LA. 7131

Miscellaneous 178

FOR SALE—Or will be wrecked. The following frame buildings. Size of buildings: 30x240; 30x80; 36x120; 60x180; 30x40. Make quick offer. Williams, Broker, WA. 3065 or DE. 0832.

GIFFORD REALTY COMPANY
419 Volunteer Bldg.

Wanted Real Estate 180

100% LOANS

ATTENTION, BUILDERS AND HOME-OWNERS! We can sell and finance the sale of your homes on 4% GI loans to veterans up to $8,000. ACT NOW! Mr. Ewing, MA. 3394; res., CR. 5141.

AL EWING REALTY CO.
BROKERS 1032 HEALEY BLDG.

SIX-ROOM HOME

SETTLED family has cash to buy clean 3-bedrm. home in Sylvan Hills or newer part of West End; prompt inspection. Mr. Baldwin, FR. 1921.

PAUL C. MADDOX CO., REALTORS
WA. 6655 Standard Bldg.

LET'S TALK BUSINESS

ABOUT the sale of your home. Need 5 and 6-rm. homes that can sell on GI loan. Need 2 now in Sylvan Hills section; all cash to seller. Mr. Turnipseed. RA. 5805.

PAUL C. MADDOX CO., REALTORS
WA. 6655 Standard Bldg.

HAVE 2 clients wanting to buy homes in Sylvan Hills or Capitol View.
HAVE 1 client who desires home in Jefferson Park, E. Pt. Mrs. Tucker, CA. 3030, FA. 2676.
TUCKER RLTY CO., REALTORS, E. PT.

TO BUY A HOME
ON A 100% GI LOAN, CALL
Norwood Realty Co., Inc.
CY. 7441—Brokers—212 Forsyth Bldg.

WANTED

GOOD houses in Grant Park section. MRS. CREEL, CR. 8638.
TOWN & COUNTRY R. E.
3182 Candler Plaza, Decatur

HOUSES WANTED

FREE APPRAISALS, quick sale, good financing. Call CASCADE RLTY. & INS., 809 Cascade Ave., S. W. Off., RA. 3412. Eves. and Sun., RA. 0141.

ALL CASH TO YOU FOR HOMES in Cap. View, Syl. Hills, Cascade, East Pt. & vic. Clients waiting. For appraisal call Mrs. Wallace, AM. 6300, AM. 6596, AM. 5711.
J. FRED MILLER CO., EAST POINT

WANTED—All type listings in DECATUR and DEKALB COUNTY. Off. EV. 3211; res., Lithonia 4192.
R. INMAN RAGSDALE, BKR.
544 N. McDonough Decatur

HAVE cash buyer for homes in East Atlanta, Grant Park, East Lake and vicinity. LA. 7781.
EAST ATLANTA REALTY CO.
498 Flat Shoals Ave.

LET US sell your home. We will rent you a beautiful Lindmont or Morosgo apt. Call AL. 8511.
D. L. STOKES & CO., INC., BROKERS
206 Volunteer Bldg.

I BUY GI EQUITIES
J. H. LEATHERS, DE. 5508, CR. 3315
LEATHERS RLTY. CORP., 125 W. P. D. L.

Cash for Your GI Equity
CR. 6486, CR. 4486, AM. 6784
BENEFIELD RLTY CO., DECATUR

WANTED TO BUY—CHURCH BUILDING OR BUILDING SITE. MUST BE MODERATELY PRICED. CALHOUN 7202, DAYS; CRESCENT 9256, NIGHTS.

Wanted Real Estate 180

WHY RENT ANY LONGER???
WE HAVE GI and FHA loans available anywhere in the State of Georgia. Come by or write today.
CHEROKEE REALTY CO.
BKR., 216 Volunteer Bldg. WA. 4343

CASH client wants apt. for investment. $30,000 class. Call Raymond Linder, EM. 4868 or WA. 1971. Dargan, Whittington & Conner, Rltors, 124 Hurt Bldg.

LISTINGS WANTED—East Lake, Decatur, Avondale and vicinity. Call DE. 3411. Wells Realty Co., 530 No. McDonough, Decatur.

PIERCE REALTY CO., REALTORS
202 William-Oliver Bldg., MA. 3349

For Your Real Estate Needs
ADAIR REALTY & LOAN CO.
Healey Bldg. WA. 6100

LET me sell your property for you. I handle all details. Free appraisals. FA. 1438. JOHN M. HARRIS, BKR., HAPEVILLE

WANTED — GI-FINANCED HOME. GREENE-PARKS REALTY CO. CY. 6231, FORSYTH BLDG.

IF YOU WANT TO SELL YOUR PROPERTY CALL SAMUEL ROTHBERG REALTORS, VE. 0706.

PROPERTY management sales, loans. The Garlington Co., Brokers, 200 Peachtree Arcade. MA. 6213.

CASH—Owner's home. Buy G. I. equities. D. E. Aaron, Bkr., VE. 3709. 730 Brookridge Dr., N. E.

PRIVATE PARTY wants to buy nice home in College Park. CAlhoun 5897 or CAlhoun 5888.

WANTED—LISTINGS ALL KINDS
HOLT REALTY CO., 671 Lee St. RA. 0579

LIST your real estate with Adams-Cates Co., Realtors, 201 Hurt Bldg. WA. 5477.

WE can sell it! Call Mrs. Phillips or Mr. Clark, WA. 3173. W. R. Hoyt & Co., Rltrs.

List With Us for Results LA. 6823
BUCKHALT RLTY CO. GLENN BLDG.

EXPERT individual service. Col. Pk. & E. Pt. area. J. W. HARRIS, Bkr., CA. 2438.

LISTINGS wanted for suburban and farm property. F. R. Kennedy, Bkr., CH. 2293.

WE CAN SELL IT—VE. 8295
CRAWFORD REALTY CO. 822 PENN

CATRON REALTY CO., CR. 6421
AVONDALE ESTATES (Twin Oak Plaza)

LIST your property with us. Hutchinson Realty Co., MA. 8662. 20 P'tree Arcade.

CASH GI RESALE—DE. 2565
PARRIS & SON, BROKERS, DECATUR

LIST with us. Hayes-Taylor Co., Bkr. 281 North ave., N. E., VE. 8717.

LISTINGS WANTED—DAY REALTY CO. Off. MA. 5970, 167 Whitehall, Res. VE. 3164.

TO SELL AND SELL NOW, CALL VLASS REALTY CO., AL. 4637, 272 Whitehall.

FINDING and selling homes our specialty. J. A. Marks Rlty., DI. 5234, AT. 2765.

RICKETT RLTY. CO. CALL DE. 2883

HOMES WANTED
T. Wayne Blanchard & Co., WA. 8670

L. F. JENKINS REALTY CO., DIxie 2336. 1075 Woodland Ave., at Confederate.

WE WILL sell your home for all cash. DOWLING RLTY. AT. 0121

DEAL WITH A REALTOR

WE NEED LISTINGS
Vester M. Ownby, Inc. CY. 3855

C. G. AYCOCK REALTY CO.
319 Western Union Bldg. WA. 2114

CALL Mr. Padgett, Nutting Realty Co. 22 Marietta St. Bldg. WA. 0156

Do You WANT TO SELL?
CALL HODO-WEAVER CO., AL. 8384

NEED INVESTMENT PROPERTY
McGUIRE REALTY CO., WA. 4304

SPECIALIZING in the sale of homes ROBT. F. HEAD, Broker, HE. 6231.

GROVE PK. INS. & REALTY CO.
1968 Bankhead Ave. BE. 2421

CHEVES-GREEN ENTERPRISES, Brokers C. & S. Bank Bldg. WA. 3050.

WE WILL sell or rent your property. L. W. Morris, Inc., CR. 3861.

G. I. EQUITIES, suburban and farms. Rowe Realty Co., WA. 0341.

DEAL with a realtor, Babb & Nolan, RA. 2186. 1386 Gordon st.

WE NEED listings, all kinds. Pannell Realty Co., WA. 3426.

Money to Loan 72

LOW COST LOANS

Compare These Plain Figures!

Our total cost for loans is only $10 per $100 for 12 months, $15 per $100 for 18 months. You get your loan in CASH, not a check. It pays to consolidate your debts with a cash loan here.

TOTAL COST FOR 12 MONTHS

LOAN	Int. for 12 mos.	Cash You get	Monthly Payments
$100	$10.00	$ 90.00	$ 8.35
200	20.00	180.00	16.70
500	50.00	450.00	41.67
800	80.00	720.00	66.67

TOTAL COST FOR 18 MONTHS

LOAN	Int. for 18 mos.	Cash You get	Monthly Payments
$ 300	$ 45.00	$255.00	$16.67
500	75.00	425.00	27.78
800	120.00	680.00	44.45
1,000	150.00	850.00	55.56

ANY AMOUNT, $100 to $1,000

WE LEND on Furniture, Cars, endorsers, Diamonds, etc.

No investigation charge, no recording fee, no other charges of any kind

CHAS. R. HARTSFIELD INC.

307-160 Peachtree St. Phone WA. 4357
Directly in Front of Paramount Theater

Amounts up to $2500

MUTUAL
FINANCE & ACCEPTANCE
CORPORATION

SIMS BLDG., 12 AUBURN AVE., N.E.
Opposite Atlanta Title Co.—Tel. CYpress 0422

MONEY
for any good purpose

Loans $20 to $2000

COMMUNITY
Loan & Investment
CORPORATION

DOWNTOWN

ROOM 207, CONNALLY BUILDING
98 ALABAMA STREET, S. W.
Telephone MAin 1308

ROOM 218, GRANT BUILDING
Cor. Forsyth & Walton Sts., N. W.
Telephone WAlnut 2046

MARIETTA-BANKHEAD
GROUND FL., 778 MARIETTA ST., N.W.
NEAR BANKHEAD
Telephone CYpress 7346

WEST END
SECOND FL., 622½ LEE ST., S.W.
OPPOSITE WINGO'S CAFE
Telephone AMherst 4581

Community Investment Certificates Pay 3% Per Annum

Money to Loan 72

MONEY

WHILE YOU WAIT

AUTO LOANS

Just show us proof of ownership—you'll get the cash at once.

FURNITURE LOANS

Bring your own list—you get the money immediately.

SIGNATURE LOANS

You can get up to $1,000 on your signature. Immediate cash.

OTHER LOANS

No matter what type of loan you want, we make it a point to give you the money without delay.

Reduced Payment LOANS

We will be glad to reduce present payments on any loan or obligation you now have, and give you additional cash besides.

FOR REALLY FAST SERVICE, SEE

GENERAL ACCEPTANCE
CORPORATION
520 W. P'tree St., N. W.
Tel. HEmlock 6100

Free Parking

ARE YOUR BILLS TOO BIG for your BUDGET?

$50 TO $1,500 OR MORE
On Autos, Furniture, Notes, Diamonds, Signature and Other Securities.
Repayable Monthly—12 Months or Longer.

SOUTHERN DISCOUNT COMPANY
220 HEALEY BLDG. WA. 2756

Loans on Real Estate 75

REAL ESTATE LOANS

Residences, Apartments, Business Properties
Conventional—FHA—GI

B. M. GRANT CO.
REALTORS—GRANT BLDG.—WA. 1603
Mortgage Loan Correspondents for the New York Life Insurance Company

Automobiles for Sale 21

BEAUDRY

'40 BUICK
Super sedan, new tires. Completely rebuilt engine. Body a little rough $185

'49 FORD custom "8" Fordor sedan. Radio, heater, seat covers, white wall tires. A very clean low-mileage car $1,495
'48 FORD super "8" Tudor. Spotless inside and out $1,195
'46 FORD convertible club coupe. Radio, heater, white wall tires. Very clean $1,050
'47 FORD super de luxe "6" Tudor sedan. Extra clean $995
'47 PONTIAC "8" 4-dr. sedan $995
'46 FORD de luxe "8" Tudor $850
'40 FORD de luxe Tudor $350
'41 DODGE 2-door $350
'40 CHEVROLET 2-door $395
'40 PLYMOUTH 2-door $395
'37 FORD business coupe $195
'33 FORD Tudor $50

TRUCKS

'46 CHEVROLET ½-ton pickup $550
'48 CHEVROLET ½-ton panel $750
'46 DODGE 1½-ton long wheel base, cab and chassis $550
'48 FORD "8" ½-ton stake $750
'41 INTERNATIONAL ½-ton panel $295
'37 FORD ½-ton panel $100
'48 FORD ½-ton panel $850
'42 FORD 1½-ton short wheel base. Equipped with 3-yard hydraulic dump $295
'42 FORD ¾-ton pickup $250
'48 GMC ½-ton pickup $795

OPEN EVES. 'TIL 8 O'CLOCK
BANK RATE FINANCING

BEAUDRY
"Atlanta's Oldest Ford Dealer"
451 Spring St., N. W.
WA. 3297 CY. 3424

Automobiles for Sale 21

LINCOLN-MERCURY LYRICS
by Frank Graham Co.

Why take chances with a beat-up jalopy, when you can buy a late model used car on easy terms from FRANK GRAHAM CO.? Consider the new safer visibility . . . new street-and-highway handling ease and other safety factors of a late model automobile. Make a deal with us TODAY.

'49 MERCURY 4-dr. Radio, heater. Beautiful maroon finish $1,595
'48 STUDEBAKER Club Convertible. Radio, heater, new top $1,395
'49 DODGE Coronet 4-dr. Heater, low mileage. $1,695
'46 FORD Club Convertible Radio. Heater. Original black finish $995
'49 LINCOLN regular 4-dr. Radio, heater. Low mileage $1,795
'46 CHEVROLET Stylemaster 4-door. Good condition $845
'48 FORD Super De Luxe "8" Fordor. Radio, heater. Low mileage $1,145
'39 FORD De Luxe Tudor. Radio, heater. An extra nice one $395

OPEN 8 A. M. TO 9 P. M.

Frank Graham Co.
SALES . . . SERVICE
590 WEST PEACHTREE ST., N. W.
PHONE AT. 1913

Outstanding VALUES
GLENN BUICE
USED CARS
367 Spring St., N.W., LA. 1961

'48 CHEVROLET Styemaster four-door Sedan $1,195
'48 PONTIAC "8" 2-door Sedan. Hydramatic $1,345
'48 BUICK 4-dr. R. & H., w. w. tires $1,495
'47 OLDSMOBILE "78" 4-dr. Sedan. Radio, heater, hyd'm'tic. $1,095
'46 OLDSMOBILE "98" 4-dr. sedan. R. & H. Hydramatic $1,095
'46 DODGE Club Coupe. R. & H. $995
'42 OLDSMOBILE "66" 4-door Sedan $395
'41 DE SOTO 2-door Sedan $395
'41 CHRYSLER Business Coupe $395

TRADE AND TERMS
Open Till 9 P. M.

Cadillac
OLDSMOBILE

'46 CADILLAC "62" 4-dr. Sedan
'46 CADILLAC "60" Special 4-dr.
'41 CADILLAC "63" 4-dr. Sedan
'49 OLDSMOBILE "98" Convertible
'49 OLDSMOBILE 98 Club Sedan
'49 OLDSMOBILE 88 4-dr. Sedan
'48 OLDS "76" 4-dr. Sedan
'49 CADILLAC "62" Convertible
'48 CADILLAC "62" 4-dr. Sedan
'47 OLDSMOBILE "76" 4-dr. Sedan
'49 DODGE 2-dr. Sedan
'41 FORD Tudor Sedan
'48 STUDEBAKER Convertible
'40 LA SALLE Club Coupe

Good Selection of Others
Plenty of Room to Park and Trade

"You Can Believe"
CAPITAL AUTO CO
(OPPOSITE BILTMORE HOTEL)
Authorized Dealer EM. 1661

THE BUICK Center

'49 FORD 8 Fordor Sedan. Clean.
'49 BUICK Super 4-dr. Sedan. Radio, heater. Fully equipped.
'49 BUICK Roadmaster, 4-dr. Radio, heater, white-wall tires. Clean and low mileage.
'47 BUICK Super Convertible Coupe. Radio, heater, new white wall tires, new top.

Hix Green Buick Co.
Spring at North Ave.
609 Spring St. VE. 5466
Open Eves. Till 9 P. M.

'47 MERCURY
CLUB CONVERTIBLE. New top, radio, heater, white tires $1,095
One-third down, balance in easy weekly or monthly installments.
Equitable Credit Corp.
400 Auburn, Cor. Jackson
LA. 4747

Automobiles for Sale 21

Downing Motors
(OPEN 'TIL 9 P. M.)
SPRING AT THIRD
EM. 5338

'47 ENGLISH Standard convertible. 5-passenger. Like new in every way..$ 895
'46 PACKARD "8" 4-dr. sedan. Excellent condition 945
'42 OLDSMOBILE 4-dr. Hydramatic. A bargain for .. 375
'46 FORD Club 'Cpe. "8"; dark blue, R. & H., plastic covers 895
'46 KAISER 4-dr. green sedan 875
'46 FRAZER 4-dr. blue; clean 875
'48 BUICK Super Sedanette; low mileage; blue, dynaflow 1,745
'39 CHEVROLET coupe; runs and looks good 345
'49 BRITISH M. G. Sport Roadster; under 6,000 miles; cream finish 1,200
'49 LINCOLN Cosmopolitan 4-dr. Cream finish, all extras. Beautiful car 1,695
'42 CHEVROLET 2-dr. Sedan; orig. black, clean 495
'46 CHEVROLET Club Conv.; maroon finish, new top 1,195
'48 CHEVROLET Club Cpe.; one owner, black 1,150
'47 FORD Sportsman. Nice car. Wood in good shape. Very clean 995
'46 CADILLAC 4-dr. "62;" 2-tone blue; clean 1,375
'46 MERCURY Club Coupe; radio, plastic covers 895
'46 BUICK Super Sedanette; orig. black 950
'42 CHEVROLET Conv. Club; body real clean 590
'47 KAISER 4-dr.; good condition 850
'46 CHRYSLER 4-dr. sedan, Windsor; black 995
'49 CHEVROLET ½-ton pickup; very low mileage 995
'41 CADILLAC "60" special; very clean; R. & H. 795
'49 PACKARD 4-dr. "8;" one owner, low mileage like new 1,895
'46 CHRYSLER Club Coupe New Yorker. Doctor's car since new. Extra clean 995
'46 FORD club coupe "8." A bargain for only 895

CARS BELOW AT SIXTH & PEACHTREE AT. 7422

'36 CHEVROLET Business Coupe $ 75
'39 PLYMOUTH Business Coupe. Extra good 250
'41 PLYMOUTH 4-dr.; runs good 290
'38 CHEVROLET Std. 2-dr. 99
'38 HUDSON "6" 2-dr.; runs extra good 89
'40 BUICK Super 4-dr. Looks good 199
'35 DODGE 4-dr. Runs good 49
'35 PLYMOUTH bus. cpe. 39
41 CHEVROLET 4-dr.; rough body 125
'38 HUDSON "6;" motor perfect 89
'41 DODGE 4-dr. Exchange engine 190
'40 LINCOLN 4-dr. with clean V-8 Ford engine 295
'36 PACKARD Conv. "8" ...$ 65
'41 FORD ½-ton Panel 190
'38 OLDS "8" 4-dr. 89
'34 FORD Tudor 89

DOWNING MOTORS

FROST

'49 FORD "8" Custom De Luxe Sedan. $1,395
'49 PLYMOUTH Special De Luxe Tudor. $1,495
'49 CHEVROLET Fleetline Aerosedan. $1,495
'47 FORD Custom "8" Station Wagon. $1,695
'49 CHEVROLET De Luxe Club Convertible. $1,695
'49 BUICK Super Dynaflow Sedanette. $1,895
'47 FORD Super De Luxe Tudor. $995
'48 CHEVROLET Fleetline Aerosedan. $1,295
'46 FORD "8" De Luxe Tudor. $795
'46 FORD "8" Club Coupe. $795
'41 FORD "8" De Luxe Tudor. $445
'40 FORD "8" De Luxe Tudor. $445
'41 STUDEBAKER Champion Club Coupe. $495

WA. 9070—WA. 9076
450 Peachtree St., N. E.
Open Evenings Until 9

BETTER BUYS at WAGSTAFF'S

'49 DE SOTO Custom sedan. Fully equipped $1,875
'49 DODGE 2-door Sedan. Used 3,600 miles. $1,565
'49 PLYMOUTH Special De Luxe 4-dr. Sedan $1,545
'48 DE SOTO de. l. club coupe. Original maroon paint. Like new $1,385
'47 CHEVROLET 4-door Sedan. $1,050
'48 PLYMOUTH Special de luxe Sedan. $1,185
'46 DE SOTO custom sedan. A nice clean car, only $1,050
'46 DE SOTO Custom Club Coupe $995
'47 PONTIAC Torpedo sedan. 2-tone paint. R. & H. $995
'46 PLYMOUTH Special 2-door. $1,045

Others $175.00 and up
OPEN TILL 9 P. M.
OUR CARS ARE GUARANTEED
730 PEACHTREE ST., N. E.
De Soto-Plymouth Distributors
EM 5051 AT. 2751

Wagstaff MOTOR CO. INC.

Today's Best Buys

'41 CHEVROLET Club Coupe. R., H., w. w. tires. Cleanest car in town. $595
'39 FORD "85" Fordor Sedan $245
'48 KAISER Sedan. Low miles. Clean car. $995
'40 MERCURY Sedan. $345
'39 CHEVROLET 2-door. $295

JACK BRISCOE, Inc.
777 W. Peachtree St. AT. 8887, AT. 8884

'47 KAISER 4-dr. sedan $695
'46 HUDSON "6" sedan $595
'41 BUICK sedan $495

Lane Dolvin Motor Co.
75 Forrest Ave., N. E. MA. 2941

Automobiles for Sale 21

SAVE MONEY AT
VICTORY MOTORS
NEW CAR GUARANTEE ON ALL '50 MODELS
352 Spring St., N. W.
WA. 2505

'49 FORD Tudor "8" $1,195
'49 PLYMOUTH Conv.; all possible extras $1,695
'49 CHEVROLET 2-dr. Clean ...$1,395
'49 DODGE Club Coupe $1,695
'49 PLYMOUTH Club Coupe $1,395
'49 NASH 4-dr. $1,295
'48 PLYMOUTH 2-dr. Clean $1,095
'47 BUICK 4-dr. Super $1,095
'47 FORD "8" Tudor Super de luxe $1,045
'47 DODGE 2-door $1,075
'47 CHEVROLET 2-door $995
'46 MERCURY club coupe. Extra clean $1,095
'46 CHEVROLET 4-door $895
'46 DODGE 2-door $995
'41 PLYMOUTH 2-door $595
'41 FORD Tudor. Clean $595
'41 FORD Club Coupe $695
'40 PLYMOUTH 2-door $495
'40 DODGE 4-door $395
'39 CHEVROLET 2-dr. Clean $395
'38 DODGE 2-door $345
'37 DODGE 4-door; excellent transportation $295

639 West Peachtree St.
Corner Ponce de Leon
VE. 8179

'50 PLYMOUTH Convertible Coupe. 4,000 miles $2,095
'50 PONTIAC "8" four-door ...$2,495

'49 FORD Convertible $1,595
'49 DODGE 4-door $1,795
'49 CHEVROLET 4-door, 13,000 miles $1,575
'49 DODGE Coronet Club Coupe. Radio, heater $1,745
'49 PLYMOUTH 4-door $1,495
'49 PLYMOUTH Club Coupe. Radio, heater $1,545
'49 OLDS "88" club $1,995
'48 PLYMOUTH Club Coupe $1,295
'48 CHEVROLET Aero Sedan. Radio, heater $1,245
'47 OLDSMOBILE 4-dr. $1,195
'47 CHEVROLET Club Coupe $1,145
47 CHEVROLET Fleetline 4-dr. ..$1,195
'47 CHEVROLET Aero Sedan ..$1,095
'47 DODGE Custom 4-door $1,095
47 CHEVROLET 2-door $1,095
'46 BUICK Super 4-door $1,095
'41 CHEVROLET Club Coupe. Radio, heater. $695
'39 PLYMOUTH 4-door $395

Open Evenings 'Til 9 O'Clock

VICTORY MOTORS, Inc.

ADAMS MOTOR CO.

'50 CHEVROLET Powerglide 2-door, fully equipped. UNDER LIST PRICE.
'50 MERCURY 4-door sedan; 1,400 actual miles; radio, heater, white tires; 90-day warranty $2,195
'50 CHEVROLET Fleetline 2-door 1,795
'49 DODGE Coronet club coupe 1,795
'49 MERCURY club coupe 1,695
'49 CHEVROLET Fleetline 2-door sedan; fully equipped 1,595
'49 CHRYSLER Royal club coupe 1,695
'49 DODGE Roadster 1,595
'49 CHEVROLET Styleline special 2-door, like new 1,450
'49 FORD Tudor custom "8". Radio, heater, white tires 1,395
'49 CHEVROLET bus. cpe. 1,295
'49 CHEVROLET 4-dr. Styleline special 1,195
'47 DODGE custom 4-dr. 1,095
'47 FORD Tudor super de luxe; extra clean 1,095
'46 BUICK Super Sedanette, white tires, radio, heater 1,095
'46 PLYMOUTH 4-door special. Radio, heater, white tires 995
'46 CHEVROLET Fleetmaster club coupe 995
'46 DODGE custom 4-dr., like new 995
'42 CHEVROLET Fleetline 2-door 595
'42 PACKARD Clipper 4-dr. 595
'47 HUDSON Super "6" 4-door 895
'41 FORD Tudor Super de luxe 595
'41 FORD club convertible 595
'41 CHEVROLET club coupe 595
'41 FORD club coupe 550
'38 FORD club coupe 395
'41 PLYMOUTH 2-door 195
'36 FORD Tudor 95
'38 CHEVROLET 2-dr. std., perfect condition 295
'39 CHEVROLET coupe 295
'42 FORD Jeep 295

OPEN 'TIL 9 P. M.
501 S. Main St. CA. 0601-2
EAST POINT

JOHN ALDRIDGE
USED CARS
VE. 1348
696 SPRING ST., N. W., AT 3RD

'46 FORD "8" De Luxe Coupe, black 745
'49 PLYMOUTH Special De Luxe Club Coupe; maroon, radio, heater 1,595
'47 FORD "8" Super De Luxe Tudor; heater 995
'49 CHEVROLET Fleetline De Luxe 2-Dr.; maroon, radio, heater. Other extras 1,595
'48 PONTIAC "6" Streamliner; 4-dr., light grey 1,045
'49 MERCURY Sedan Coupe; green, fully equipped 1,595
'47 CHRYSLER Windsor; 4-dr. light green, radio, heater 1,195
'48 PONTIAC "6" Streamliner Sedan; black, all extras 1,095
'47 NASH "600"; light blue, 4-dr., heater 795
'49 PONTIAC "8" De Luxe Chieftan Convertible Coupe; canary yellow 1,995
'48 PLYMOUTH Special De Luxe 4-dr.; like new 1,195
'48 PONTIAC "8" De Luxe Streamliner; 4-dr., 2-tone, equipped with all extras 1,595

'46 FORD
SUPER DE LUXE 4-door sedan. Radio, heater, other extras. Original black finish; near new tires. This is a one-owner low-mileage car. This is really a nice one. Only $945
Gouldman-Taber Pontiac
181 IVY ST., N. E. CY. 7366

Automobiles for Sale 21

R. S. EVANS
OPEN TILL 9 P. M.

'46 PONTIAC sedanette, black, radio and Heater $325 Down. Balance 18 Months
'47 PACKARD Clipper "110" club sedan 4-dr. Radio, heater, overdrive $350 Down. Balance 18 Months
'48 CHEVROLET Fleetmaster 4-dr., maroon, heater; low-mileage car $350 Down. Balance 18 Months
'49 MERCURY 2-dr., sedan. Dove grey. Radio, heater $475 Down. Balance 24 Months
'40 DODGE 4-dr. Radio, heater. Very good mechanically $150 Down. Balance 10 Months
'47 FORD "6" de luxe Tudor $250 Down. Balance 18 Months
'47 BUICK super convertible coupe. Metallic red, khaki top. Radio, heater. Beautiful car $475 Down. Balance 21 Months
'49 FORD Custom "8" Fordor. Radio, Overdrive. $450 Down. Balance 24 Months
'49 OLDSMOBILE "88" 4-dr. Rocket Engine, hydramatic. Low mileage. Radio, heater. $600 Down. Balance 24 Months
'47 CHEVROLET Fleetmaster 4-dr. Blue. Radio, heater. $300 Down. Balance 18 Months
'47 BUICK Special sedanette. Radio, heater. Low mileage. $325 Down. Balance 18 Months
'41 FORD Club Coupe. Radio, heater. $200 Down. Balance 12 Months
'50 FORD custom "8" Fordor sedan $500 Down. Balance 24 Months
'46 CHEVROLET Fleetline 2-dr. Aero 2-tone and extra equipment. $300 Down. Balance 18 Months
'42 CHEVROLET special de luxe 2-dr. sedan. Extra equipment $200 Down. Balance 12 Months
'47 FORD super de luxe "8" club coupe, radio, heater $300 Down. Balance 18 Months
'46 OLDSMOBILE "8" club coupe $250 Down. Balance 18 Months
'49 BUICK super 4-dr. sedan. Dynaflow. Very low mileage. $500 Down. Balance 24 Months
'48 BUICK Roadmaster 4-dr. sedan. 2-tone. A beautiful car $400 Down. Balance 24 Months
'41 CHEVROLET Master de luxe 2-dr. Radio. $175 Down. Balance 12 Months
'46 PONTIAC Streamliner "8" 4-dr. $325 Down. Balance 18 Months

285 Spring—at Baker
CY. 6066

KF
RAY CARTER
INCORPORATED
Kaiser and Frazer Dealer in E. Point

Visit Our Showroom
Inspect Our Service Dept.
All Parts and Accessories

USED CAR CHECK LIST

'50 MERCURY 2-dr. sedan; just like new $2,050
'47 CHEVROLET 2-dr. sedan; unusually clean $1,050
'46 FORD Fordor de luxe sedan $795
'47 FRAZER 4-dr. sedan; very nice $885
'46 WILLYS station wagon $875
'41 OLDS 4-dr. sedan $375

OTHERS AT
300 N. CHURCH
EAST POINT
FA. 4331

The Home of Clean, Quality Cars

'48 PONTIAC de luxe Streamliner "8" 4-dr. sedan; radio, heater, hydramatic; lots of other accessories $1,595
'48 OLDS "88" de luxe 4-dr. sedan; heater, hydramatic, plastic seat covers, other extras 1,595
48 CHEVROLET Aero sedan; lots of extras 1,275
42 FORD "6" 5-pass. cpe. Heater, seat covers; other extras 395

OTHERS TO SELECT FROM

I PRIDE MYSELF IN HANDLING ONLY THE CLEANEST OF LATE MODEL CARS.

HENRY DAVIS
700 SPRING, N. W. AT. 8181
NIGHTS, AT. 6127

'42 PACKARD "8"
Black convertible coupe. Very clean inside and real good tires. Equipped with radio and heater. Only $695

ATLANTA PACKARD MOTORS, INC.
308 PEACHTREE ST. CY. 2566
OPEN EVENINGS 'TIL 9 O'CLOCK

Auto Trucks for Sale 25

'48 DODGE 2-ton, long wheel base, 8.25 tires, 2-speed axle $795
'47 DODGE 2-ton, long wheel base, 2-speed axle, 5-speed transmission $695
'48 FORD pickup $795
'39 FORD pickup $295

Bishop Bros.
268 Spring St., N. W. LA. 3456

UNDER THE DOME

New Highway Guide Lists Historic Points

By M. L. ST. JOHN

"Historic Georgia," a highway guide to points of interest in this state, has just been issued by the Georgia Department of Commerce. Taking the United States highways one-by-one, the booklet lists the hundreds of historical points along the various routes which criss-cross this state.

Such widely known wonders as Stone Mountain and the Okefenokee Swamp and the historical sites at St. Simon and Savannah are listed, along with such little known spots as "Cairn," the site of an Indian legend in the North Georgia mountains. The booklet may be obtained from the Department of Commerce at the State Capitol. It provides good touring information.

Billingsley Paroled

J. B. Billingsley, who was sentenced to die in the electric chair eight years ago in Polk County for a slaying, has been released from prison under parole supervision. Billingsley's death sentence was commuted by the late Gov. Eugene Talmadge. Now, having established a good prison record for more than seven years and being considered a good parole risk, the elderly Polk Countian has been released by the Parole Board.

In its recent paroles, the Board has made seven exceptions to its rules which require a prisoner to serve one-third of his minimum sentence, or seven years of a life sentence, before being considered for parole. O'Neal Hankerson, Jr., Negro, of Burke County, has been paroled after serving five years of a life sentence. Bennie Frank Watkins, Negro, served four years of a life term from Monroe County. M. A. Sumner, of Tift County, has been released after serving three years of a 10-to-20-year sentence for voluntary manslaughter. C. O. Truluck, Negro, of Pierce County, has been freed on parole after serving three years of a 20-year term for a slaying. Caesar Mathis, Negro, was released after serving two years of a 10-to-14-year term for burglary in Cook County. Chester Hood, of White County, was released after serving four years of a 20-year term for voluntary manslaughter. Howard Johnson, of Fulton County, was released after serving 15 months of a 6-to-8-year sentence for voluntary manslaughter. Dudley Head served six months of a 3-to-5-year term for making liquor in Monroe County.

A number of life-termers have been released on parole. They are: Elmo Buttersworth, whose life term for slaying in Johnson County in 1945 was commuted to 12 years on March 19, 1950; Phillip Banks, Negro, given life in Camden County in 1943; Jake Howard, Negro, given life in Meriwether County in 1943; Johnny Cudger, Negro, life in Fulton County in 1942; Dock Green, life in Hall County in 1943; Bennie Lee Evans, life in Butts County in 1943; Jesse Comer, life in Muscogee County in 1943; Elmo Simmons, Negro, life in Camden County in 1943; Hugh Montgomery, life in Coweta County in 1940; Dewey Carter, Negro, life in Elbert County in 1942; E. H. Maner, Negro, life in Bulloch County in 1942; Jim Davis, life for robbery by force in Warren County in 1941; Estell Kelley, Negro, life in Madison County in 1943; Elige Parker, Negro, life in Jenkins County in 1939; Charlie Chestnut, life in Lowndes County in 1943, and W. D. McMichen, given life for a sex crime in DeKalb County in 1939.

Among other paroles was one for Mrs. Frances Edwards, who was given eight years for voluntary manslaughter in Fulton County in 1946; Frank Hubbard, 20 years for voluntary manslaughter in Greene County in 1935; Warren Moultrie, 20 years for robbery in Fulton County in 1939; Roy Washington, 10 years for assault to murder in Bulloch County in 1948; Arthur Smith, 15 to 20 years for robbery in Fulton County in 1941, and Jimmie Lee Snipes, Negro, 18-to-20 years for robbery in Upson County in 1944.

Rufus Tillman, Negro, who started serving a 10-to-12-year sentence for manslaughter in Appling County in 1921 has finally been freed, legally, from prison. He escaped in 1924 and was not returned until 1949. He was paroled after serving a year following his return.

A white man and two Negroes fined $200 and sentenced to serve a month in prison for illegal trawling in Chatham County were paroled after serving 12 days, and paying the fine. They were Richard Frazier and Toney Balark, both Negroes, and Marion White.

TODAY'S EVENTS

ATLANTA CIVITAN CLUB, Atlanta Athletic Club, 12:30 p. m.—Col. Frank A. Kopf, Civilian Defense Co-ordinator for Georgia, to discuss "Effects of Atomic Bomb and What To Do About It."
ATLANTA Y'S MEN'S CLUB, YMCA, 12:15 p. m.
HENRY GRADY TOASTMASTER CLUB, YMCA, 6 p. m.
DECATUR CIVITAN CLUB, Candler Hotel, 12:30 p. m.
ATLANTA EXCHANGE CLUB, Robert Fulton Hotel, 12:30 p. m.
PILOT CLUB, Atlanta Woman's Club, 6 p. m.
ATLANTA KIWANIS CLUB, Ansley Hotel, 12:30 p. m., Ralph McGill, Editor of The Atlanta Constitution, and Wright Bryan, Editor of The Atlanta Journal, to speak on "Your Atlanta Newspapers."

Talmadges Return

Gov. and Mrs. Talmadge have returned from a week's vacation at Miami, Fla., following the gubernatorial campaign.

$50,000 Suit

Atty.-Gen. Eugene Cook will defend Sol. Gen. Carey Skelton of the Northern Judicial Circuit, Sheriff Pat Coile, of Madison County, Deputy Sheriff Joe Watson, of Madison County, and State Troopers H. B. Magness and D. S. Harris, Jr., in a $50,000 suit filed by Zack Miller, famous circus figure from Valley Mills, Texas. Miller charged the officers conspired to deprive him of liberty and property without due process of law. He said he was stopped in Madison County on a charge of speeding and that he returned from Texas several times for trial but the prosecution was finally dropped.

Zone President

DAWSON, July 10—J. I. Brown, immediate past president of the Dawson Lions Club, has been appointed zone chairman by Dr. William M. Harris, of Albany, Lion District Governor. Brown's appointment was based on his outstanding record as president of the local club, and his interest in Lionism.

(ADVERTISEMENT)
ATHLETES FOOT GERM AMAZING RESULTS IN ONE HOUR
By using T-4-L, a STRONG, penetrating fungicide, you REACH imbedded germs to kill ON CONTACT. FEEL this quick-drying liquid take hold INSTANTLY. You must be pleased or your 40c back at any druggist. Today at all drug stores.

USED HARD BRICK
Jones & Hardin MA. 1107

Ready for "a big time" this vacation?
HOW ABOUT YOUR DANCING?
• MANY A VACATION is ruined just because of poor dancing. Don't let this happen to you. Come in to Arthur Murray's now and learn all the latest steps. You'll find it's quick and easy to learn at Arthur Murray's. So don't wait another minute—enroll today and be all set for good times. Studios open 10 A.M. to 10 P.M.

Delightfully air-conditioned
ARTHUR MURRAY
101 Carnegie Way • AL. 7711

PLAN NOW TO ENJOY A
GAS FURNACE
BUILT TO LAST A LIFETIME
THOMPSON Coal COMPANY
985 BOULEVARD, N. E. VERNON 1171

RUPTURE
Can be controlled if properly protected. See us before it is too late!
The DOBBS TRUSS IS DIFFERENT
No Bulbs—No Belts—No Straps. Holds rupture in and up like the hand.
Abdominal and Sacroiliac Supports, Elastic Hosiery
DOBBS TRUSS APPLIANCE COMPANY
205 Whitehall St., S. W. ATLANTA, GA. Tel. WA. 2568

SNAP 'em up—and send 'em in!
The big $10,000 Snapshot Awards Contest is your chance to make kodaking-for-fun pay off! Winners every week! Send in your snapshots now! Rules in Sunday's issue of
THE ATLANTA JOURNAL AND CONSTITUTION Magazine

Another Fabulous "FIRST" from Sealy!

They told us it couldn't be done!!... that nobody could make a genuine innerspring mattress with an all-latex moulded panel for only $39.95.
But SEALY'S 69 years of manufacturing know-how... plus SEALY'S policy of producing the finest sleeping equipment obtainable at lowest possible cost... just wouldn't be licked!

SEALY'S FOAM-SPUN TUFTLESS TOPPER IS THE SENSATIONAL RESULT

- *Fully Reversible: Your choice of luxuriously cushioned rubber side or fine felt upholstered side for completely personalized sleeping comfort.*
- *"Tuftless-Triumph" Construction... no buttons, no bumps, no sagging, no lumps! A true tuftless surface for unmatched sleeping ease!*
- *Genuine Sealy bench-built innerspring unit—with hundreds of specially-built resilient steel coils for perfect "body balance."*
- *All-latex moulded pad — no cheap rubber "flakes"—no inferior rubber "rejects"!*
- *"Twin-H" Approval: Tested in hundreds of hotels and hospitals all over the country—overwhelmingly approved and accepted where quality, comfort and economy are paramount!*
- *Matching Box Spring, scientifically crafted to coordinate the comfort features of the mattress: only $39.95.*

This wonderful SEALY foam-spun tuftless topper mattress, now on sale at Carroll's... Enjoy the luxury of the finest innerspring construction PLUS the newest feature in finer bedding, *Genuine foamy latex*... at the lowest price ever offered.

PLACE YOUR ORDER NOW
BUDGET PAYMENTS OF ONLY $1.00 WEEKLY CAN BE QUICKLY AND EASILY ARRANGED

Carroll's
122 WHITEHALL